Sept. 24–30 89¢

TV GUIDE

SPECIAL BRONX CABLE GUIDE

Special Preview: Returning Shows

What's New On Your Favorite Series

Surprises at:

- Frasier
- Murphy Brown
- 90210
- Roseanne

...and Lots More

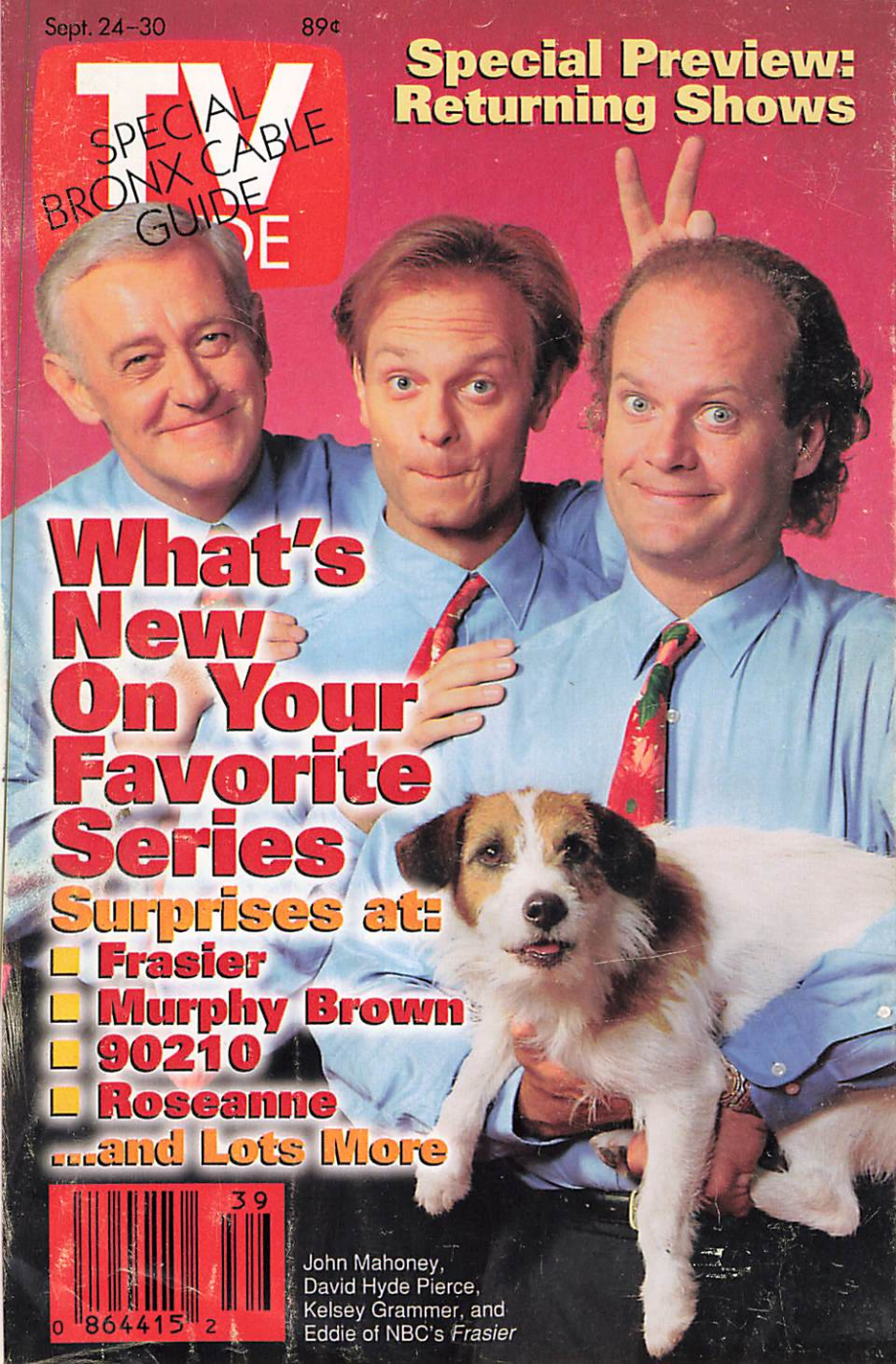

John Mahoney, David Hyde Pierce, Kelsey Grammer, and Eddie of NBC's *Frasier*

39
0 864415 2

nd win a trip to Universal Studios!

2 solve the mystery! **THE REMAINING UNCIRCLED LETTERS IN THE PUZZLE WILL SPELL OUT WHO THE MURDERER IS**, if you have circled the six one-word clues correctly. Fill in the answer on the entry form below and mail it in time for receipt by 10/31/94 for your chance to win a trip to Universal Studios Hollywood.

GLASS

Look for this magnifying glass in six CBS ads in this issue of *TV Guide*.

3 watch! **SUNDAY, SEPTEMBER 25, 8/7PM C&M *MURDER, SHE WROTE*'S 10TH ANNIVERSARY!** It's a "Whodunit" you won't want to miss!

4 call! **1-800-856-8703 AND FIND OUT ABOUT UNIVERSAL STUDIOS HOLLYWOOD FUN-FILLED VACATION PACKAGES.** You'll be going to the home of production for *Murder, She Wrote.*

UNIVERSAL STUDIOS Hollywood 30th ANNIVERSARY

5 GRAND PRIZES: Trip for four to help celebrate the 30th Anniversary of Universal Studios Hollywood.
250 FIRST PRIZES: *Murder, She Wrote* T-shirt.

USAir
The official airline of Universal Studios Hollywood

© 1994 CBS Inc. All Rights Reserved. No celebrity endorsement implied.

I know "Whodunit!" PLAY THE CBS "WHODUNIT?" SWEEPSTAKES

Mail to: CBS "WHODUNIT?" Sweepstakes, P.O. Box 8537, Prospect Heights, IL 60070

THE MURDERER IS _____

MY NAME IS _____

ADDRESS _____

CITY _____ **STATE** _____ **ZIP** _____

TELEPHONE _____

d for rand con- n the hotel e day eles. ents lates bsti- e not ratu- ility.

Approximate retail value is $3,500 but will vary depending on the airport of origin. **250 First Prizes** of *Murder, She Wrote* T-shirts. Approximate retail value is $15.00 each. **3. Details**: Winners will be selected from among all complete and correct entries received, in a random drawing conducted on or about 11/15/94 by Bates Dryden And Petisi, an independent judging organization whose decisions are final. Odds of winning are dependent on the total number of eligible entries received. **4. All prizes will be awarded.** Winners will be notified by mail by 11/30/94. Grand prize winner and accompanying adult travelers will be required to sign an affidavit of eligibility, advertising and liability release which must be returned within 14 days of notification or prize will be forfeited and an alternate winner selected. Winners agree to the use of their names/voices/likenesses in publicity and advertising without additional compensation. No substitution, transfer of prizes or cash substitution of prizes permitted. Taxes, based upon the retail value of the prizes, are the sole responsibility of winners. One prize per household or family. Universal Studios Hollywood, CBS and Bates Dryden And Petisi are not responsible for any injury, losses or damage that may occur from use or acceptance of prizes. Employees, their immediate families, affiliates, subsidiaries and advertising/promotion agencies of CBS Inc., Universal City Studios, Inc., MCA and affiliated companies are ineligible to participate. Void where prohibited or restricted by law and subject to all federal, state and local laws. **5. For a list of major prize winners,** send SASE by 11/30/94 to CBS "WHODUNIT?" Winners, c/o Bates Dryden And Petisi, 274 Riverside Avenue, Westport, CT 06880.

USAir
The official airline of Universal Studios Hollywood

UNIVERSAL STUDIOS Hollywood 30th ANNIVERSARY

Find "Whodunit" a

1 *search!* **LOOK FOR SIX CBS ADS IN THIS** ***TV GUIDE*** featuring a tiny magnifying glass with a one-word clue. Find the clue then circle the word on the puzzle below.

C	B	O	O	K	H
A	U	C	O	M	B
S	H	E	D	F	F
M	A	P	S	E	U
G	L	A	S	S	R
S	O	N	F	A	N

CBS

Who Dunit?

sweepstakes

CBS "WHODUNIT?" Sweepstakes Official Rules. NO PURCHASE NECESSARY TO WIN. By entering, you agree to abide by the rules of this sweepstakes and the decisions of the judges which are final in all respects. **1. HOW TO ENTER**: Sweepstakes open to U.S. residents. To enter, solve the CBS "WHODUNIT?" puzzle and complete the entry blank. Clues are found in CBS ads throughout the 9/24/94 issue of *TV Guide*, which is on sale 9/19/94 or send SASE to CBS "WHODUNIT?" Puzzle/Clues/Rules, c/o Bates Dryden And Petisi, 274 Riverside Avenue, Westport, CT 06880. (Requests must be received by 10/10/94. VT and WA residents no postage required.) You may also enter by printing your name, address, daytime telephone number and the murderer (answer to the "WHODUNIT?" puzzle) on a 3"x5" piece of paper. Mail completed entry to CBS "WHODUNIT?" Sweepstakes, P.O. Box 8537, Prospect Heights, IL 60070. Enter as often as you wish but each entry must be mailed separately via first class mail and received by 10/31/94 to be eligible. Mechanically produced entries will not be accepted. No responsibility is ass lost, late or misdirected mail. **2. 255 prizes** will be awarded as follows: **Fi Prizes**. A trip for four to Universal Studios Hollywood in Los Angeles, CA. sists of roundtrip coach air transportation from airport nearest winner's ho Continental U.S. via USAir, one room (quad occupancy)for two nights, selected by Universal Studios and two days admission to Universal Studios with VIP guided tour), and ground transportation to/from airport in Los Minors must be accompanied by parent or legal guardian. Travel arran must be made 45 days prior to travel date and taken by 12/31/95. Depart are subject to airline and hotel availability and blackout dates apply. No cas tutes for the Grand Prizes allowed, and travel is non-transferable. Stopove permitted. Winners must depart from and return to the same airport. Mea ities and all other expenses not specified above are winner's respo

Catch the culprit in the

CBS

Who D*un*it?

sweepstakes

YOU COULD

WIN *a trip to*

UNIVERSAL STUDIOS Hollywood 30th ANNIVERSARY

AND

other exciting prizes!

Celebrate the 10th Anniversary Season Premiere of *Murder, She Wrote*

Sunday 8PM/7PM C&M

September 24, 1994 TV GUIDE Vol. 42 No. 39 Issue #2165

CONTENTS

JEFF KATZ FOR TV GUIDE

New Twists on Your Faves

Original episodes! Here's what's happening on your favorite returning series —*Melrose Place*, *Murphy Brown*, *90210*, *Roseanne*, and others. For the lowdown, see.....**page 18**

DEPARTMENTS

Grapevine.....4
What I Watch.....4
Cheers 'n' Jeers.....6
Couch Critic.....8
Sci-Fi/Fantasy.....35
Soaps.....36
Sportsview.....37
VCR Report.....39

Getting a Fix on *Frasier*
A heavy-duty scheduling change has the cast biting their nails.....**page 12**

Introducing the Defiant
Deep Space Nine gets a brand-new starship—and a more heroic commander.....**page 24**

Rain-forest Martyr
An HBO movie tells the story of Brazilian activist Chico Mendes.....**page 26**

When Good Girls Go Bad
Kellie Martin and Tori Spelling in a true-crime shocker.....**page 30**

LOCAL PROGRAMMING

TV GUIDE Update, Our Times, Soap Opera Guide, Hits & Misses, For Children, Sports, Letters, Horoscope, Crossword, plus complete program listings for the week of Sept. 24–30, 1994.

COVER: Jeff Katz for TV GUIDE. Stylist: Carmel Passanisi/Celestine

ASK TV GUIDE

Q I know soap operas are popular everywhere. Do other countries ever see ours? —R.L., Miami

A *Are you kidding—they love our soaps! "The Young and the Restless" is the No. 1 daytime drama in France, with "Santa Barbara," "The Bold and the Beautiful," "Loving," and "Guiding Light" in the Top 10. Most of those are popular in Italy, Germany, and the Netherlands as well.*

Q When will one of the networks smarten up and give James Earl Jones another series? —F.E., Gulfport, Miss.

A *CBS just did: Jones will star in "Under One Roof," a midseason drama that follows the life of an African-American family.*

Q Is Branscombe Richmond, who plays Bobby Sixkiller on *Renegade*, a Native American? —A.S., Prescott, Ariz.

A *Richmond says he's a Pacific Northwest Aleut with "a multitude of ancestries," including Spanish, English, Tahitian, French, and Hawaiian—and a very English moniker. It seems only fitting that he has eight middle names.*

BONNIE SCHIFFMAN

Send questions on a postcard to **Ask TV GUIDE, Box 500, Radnor, Pa. 19088. Or send voice-mail by calling 1-900-896-2884,** *99¢ per minute. Touch-tone phones only. If under 18, get parental permission.* We can reply only to letters published. If your question is selected, you will receive a TV GUIDE T-shirt. Please send all other mail, including subscription orders and changes, to addresses on last page of this magazine.

These days you can't cab across town with a cigarette.
For a great smoke, this is the ride you've been waiting for.

Finally, a welcome sign for people who smoke.
Call 1-800-494-5444 for more information.

© Philip Morris Inc. 1994
10 mg "tar," 0.8 mg nicotine av. per cigarette by FTC method.

SURGEON GENERAL'S WARNING: Smoking Causes Lung Cancer, Heart Disease, Emphysema, And May Complicate Pregnancy.

BENSON & HEDGES 100's

THE LENGTH YOU GO TO FOR PLEASURE

KEVIN MERRILL

***Gold**: An all-too-familiar role.*

This Time It's for Reel

"I call it my Achilles' heel," says **Tracey Gold**, referring to the severe eating disorder—anorexia—that shortened her run on ABC's *Growing Pains* and nearly took her life. "I feel wonderful now, but I'd be a fool to say I don't still think about it." Just two years ago, Gold was thrust into the spotlight as a spokeswoman for anorexia after her private battle became public. "I was very upset when I had to talk about it. I was scared what people would think," she recalls. Even worse, she suffered a relapse and her weight plunged to just 80 pounds. Now tipping the scales at a rock-steady 95 pounds, Gold is feeling strong enough to go once more into the fray, playing the lead in the Oct. 2 ABC movie "For the Love of Nancy," about a girl with anorexia. "It's not about me," she insists. "It's about all the other people out there who are suffering. Maybe there's something I can do to help." She did hesitate before accepting the role, though, because "I had to go back into that frame of mind I've been struggling so hard to get out of." Fortunately, she didn't have to lose weight. "They built a suit for me that put on 30 pounds. As I got 'sicker,' they took the suit off." The most difficult part was the makeup sessions. "I'd have 10 people sitting around pulling my body apart to see how to make me skinnier. Before, anyone just looking at my body would have sent me into a frenzy. It was an odd experience." But one that marks a new beginning. "What's wonderful is that this movie really kind of closes a chapter for me." Up next: Her Oct. 8 marriage to **Roby Marshall**, the *Hearts Afire* production assistant she met in a studio cafeteria five years ago. "I'm going to weigh 98 pounds for my wedding," she says. "I'm just three pounds away." There's one wedding tradition the couple won't be following, however. "We agreed not to smash cake into each other's face. I hate that."

Contributors: Craig Modderno, Ileane Rudolph, Mark Schwed, Jeanne Wolf.

What I Watch

Luther Vandross,
Pop crooner

What do you watch? I'm so at home with the TV on and the remote in my hand. I watch *The Price Is Right* and all the daytime talk shows. I also love *Melrose Place*, *NYPD Blue*, and Barbara Walters. I like the way she makes celebrities sweat.

In the video for your new duet with Mariah Carey, "Endless Love," weren't you worried that she would get all the closeups? Not really, although I did try to have her tied up a lot just to be sure.

GEORGE LANGE/OUTLINE

What's the difference between doing a duet with Mariah Carey and singing with Frank Sinatra? Frank's jeans are tighter—she drinks diet cola and he definitely doesn't.

What's your fantasy TV role? If *L.A. Law* ever returns, I'd like to play a lawyer who prosecutes a diet guru who puts sugar in his products. These people should go to jail, and I'd like to be the guy to send them there.

The Trouble with Angels

"I'm doing all right, I guess," says **Ricardo Montalban**, 73, currently hobbling about on two canes. "I'm discouraged. Sometimes I just feel like staying in bed and never getting up. It takes so long to heal a spine." The trouble began in 1949 when Montalban fell off a horse while filming "Across the Wide Missouri." The fall aggravated a congenital spinal condition that caused a hemorrhage near his shoulder blade last year, followed by a grueling nine-hour operation that left him "so swollen and covered with sores" that even his wife, **Georgiana**, didn't recognize him. "I had a moment of despair at the hospital when I asked God to take me. I'd had a good life. I didn't want to live this way. But then I thought of Georgiana and my kids." Though his recovery has been slow and painful, fortunately, he's had a little help from his friends, such as **Julio Iglesias**. "He'd also been through a terrible accident years ago. He told me, 'I'm coming by to show you my scar and my limp, just so you know that you're going to be all right.'" Montalban's real savior, however, was producer **Aaron Spelling**, with whom he'd worked on *Fantasy Island*. Spelling asked Montalban to be the voice of an angel on his new syndicated series *Heaven Help Us*, and actually went to Montalban's house to do the recording. The voiceover work so lifted Montalban's spirits that he agreed to appear in the series, and now flies to Texas twice a month to shoot his scenes. "My legs get numb on the flight, but, playing an angel, I don't have to move around much. I just appear. It's *pop*, I'm sitting, and *pop*, I'm gone." Montalban says the job isn't the most lucrative he's ever had, but it's the most welcome. "I'm an old firehorse who doesn't want to retire. At this point in my life, I need this stimulus for my sanity."

Montalban: *Winging it.*

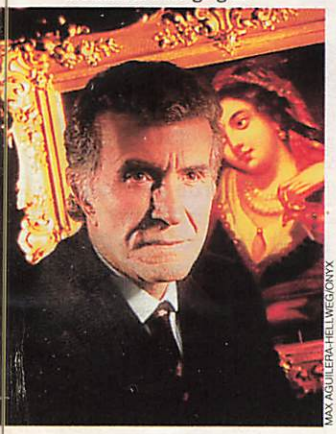

MAX AGUILERA-HELLWEG/ONYX

FACT FILE

New research by A.C. Nielsen and the U.S. Commerce Dept. reveals that there are three times as many households in the U.S. without telephones as there are without televisions.

Let's Talk About Sex

"I was lucky," says former network newshound **Linda Ellerbee**. "I came of age in the '60s and we had the Pill. The very worst that could happen was that you got pregnant." AIDS has changed that scenario, of course, which is why Ellerbee decided to produce "Smart Sex," a Sept. 27 MTV special hosted by movie heartthrob **Christian Slater**. "The main problem is that, at 20, you think you're immortal," says Ellerbee. "You can't imagine something terrible happening to you. The idea of this show is to break through that, to get down to the gut part. Sex today is much more complicated." What about those who claim that explicit talk about sex prompts adolescents to have sex? "The best protection any young person has is education. We're not talking morals. We're talking life and death." As for Ellerbee's own situation: "I've been in a monogamous relationship for eight years. Before that, I was in one for five years, so it hasn't been an issue for me. But I'm really grateful my children are older. It's tough out there."

Ellerbee: *Get smart.*

GITTINGS/SKIPWORTH, INC.

CHEERS

Though faintly, to a trend we've been fighting for so long that we're finally giving in: movies based on TV series. Seems every day we hear of a new movie being made by some channel-surfing mogul who happened onto some old show in Rerun-land. Recently announced: big-screen versions of *Father Knows Best* (written by *Lonesome Dove* scribe **Larry McMurtry**) and *Lost in Space*, two oldies that join *The Brady Bunch*, *Mission: Impossible*, and *Sgt. Bilko* on the retread treadmill. All right, already. We get the picture. When even so-so treatments of TV treasures can attract more than $100 million in ticket sales, as "The Flintstones" did this summer, we might as well just admit the irreversibility of this tube-to-theater momentum. But what's next? "My Mother the Car: The Motion Picture"?

TV GUIDE ARCHIVES

"Father Knows Best," sure—but what about television-happy filmmakers?

JEERS

To a group called Viewers Against the Nanny. Aw, c'mon, *The Nanny*? Sure, **Fran Drescher**'s Queens bray makes the screech of a subway train sound lyrical, but what's to hate? Why have a bunch of "Drescher dissers" organized themselves against what they wrongly call "the most unwelcome houseguest since **Charles Manson**"? On a recent *CBS This Morning*, Drescher told **Paula Zahn** that she has rejected suggestions in the past that she dump her adenoidal accent and go more Middle America. With every nasal twang, the Nanny reminds us that she's Queens-born and proud of it. Bray on, Fran. We're wid' ya allaway.

JEERS

To King World, for its **Ted Turner**-like plans to colorize the 71 episodes of *The Little Rascals* in syndication. Do these guys have no sense of irony? "Colorizing" the immortal black character Buckwheat? Reminds us of the wonderful sketch on *In Living Color* called "Very Colorized Classics," in which "Casablanca" was "remade" with a blind pianist being told, "Yo, Stevie, play it again." Some things really are right—and as simple—as black-and-white.

CHEERS

To two Good Samaritans: MTV, for paying some medical and hospital expenses of uninsured *Real World* cast member **Pedro Zamora**, who is HIV-positive; and **Katie Couric**, who has offered to help find a job for the widow of **Theron Montgomery**, the NBC stagehand slain last month by a deranged man outside the *Today* show studio in New York City.

JEERS

To **Rush Limbaugh**, for demanding an apology from *She TV* for lampooning him. The skit that riled him spoofed his views as "mellowed" by his recent marriage ("I still hate the **Clintons** and black people"). It's nasty, all right, but not much nastier than the conservative host's public speculation on far more vicious rumors about the President and First Lady. Satire is traditionally protected. So, Rush, with your self-proclaimed sense of humor, whatever happened to fighting satire with satire? ■

Cool Whip® Liteweights

Light and luscious low calorie desserts.

FRUIT IN A CLOUD

Spread Cool Whip Lite® Whipped Topping onto bottom and up sides of individual dessert bowls. Spoon in fruit of your choice.

© 1994 Kraft General Foods, Inc.

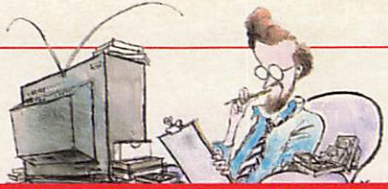

THE COUCH CRITIC

By Jeff Jarvis

New York Undercover

Fox, Thursdays, 9 P.M./ET

The new cop show from the creator of *Law & Order* is not what I'd expected. It's better. You see, I'm no fan of *Law & Order* (though whenever I say that, I get in trouble with friends who are fans—and with the show's producer). But I find *Law* wooden and predictable. And that's what I expected of *New York Undercover*; I expected *Dragnet II*. But it's not.

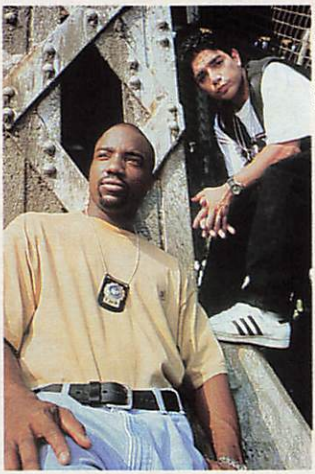

MICHAEL LAVINE/FOX

On the beat: ***Yoba, DeLorenzo.***

With *Undercover*, creator Dick Wolf has gotten the lead out. Rap and jazz accompany his two detectives (Malik Yoba, Michael DeLorenzo) as they navigate the tricky shoals of good and evil in New York City. One week, they catch kids who steal cars for a modern-day Fagin; the next, they find the truth behind a girl's claim that she was raped by a football team. Like all TV cops, they have a tough lieutenant (Patti D'Arbanville-Quinn, who brandishes her authority and her New York accent the way Zorro handles a sword: aggressively). And at home, they get no relief: Yoba copes with life apart from his son; DeLorenzo is coming to terms with his dad, a drug-addicted jazzman, and his mom, who has cancer. Life's tough.

I like the look and feel of the show, the urgent rhythm of the music, photography, and editing. I like the show for making uptown New York look like a place where real people live and work, and not—as other shows portray it—a war zone. And I like the stars, who give their characters life even as they deliver lines that would make *Dragnet*'s Joe Friday gag. Take this two-ton line from DeLorenzo as he tries to stop a mobster from killing teenagers who robbed an old lady: "I got a soft spot for kids who remind me of me—and when I gotta put a toe tag on one of them, I take it personal." Or take this one delivered by Yoba as he threatens a bad guy: "While you're on that long drive to Attica, I'm gonna call some folks I know that's waiting on a girl like you—and that's after I rearrange your face."

Nobody ever accused producer Wolf of the sin of subtlety—and I won't start now. His good guys and his villains are drawn in black-and-white, and so is his picture of racism in the stationhouse (where there's one doltish, white-bread white cop who never understands the black and Hispanic stars' hip ethnic talk, such as "I'm ghost" for "Please act like I'm not here and take a message").

OK, so it's not as finely veined as *NYPD Blue* or *Homicide* or as hip as *Miami Vice*. But it's also not as stiff as *Law & Order* or *Dragnet*. *New York Undercover* is just another cop show, but this one has signs of life in it. ■

BASEBALL™

A FILM BY KEN BURNS

General Motors.

A MARK OF EXCELLENCE PRESENTATION

It's like having box seats for 150 years of American history.

Picture courtesy of Arnold and Estelle Kaplan.

It's the story of a game we watch while munching peanuts and hot dogs. And it's the sweeping tale of life in the United States for the last six generations. It's BASEBALL, a nine episode documentary mini-series from award-winning filmmaker Ken Burns. Explore America's past, discover our national character and celebrate our national pastime. Watch the continuation of BASEBALL, a GM Mark of Excellence Presentation, on PBS September 25-28.

Watch! Play! Win! The Great

You could be a big winner in "The Great Home Shopping Club Giveaway" sweepstakes this fall! Just imagine being announced as one of the two Grand Prize winners of the Sharp home video package, including a 27" MTS Stereo color TV and a super Hi-8mm Sharp VIEWCAM — with 4" color LCD screen — the latest in camcorder technology! Plus, we'll also be awarding thousands of dollars worth of other fabulous prizes each week during our exciting sweepstakes, "The Great Home Shopping Club Giveaway!"

Surprising what you find at home!

HOME SHOPPING CLUB PRIME-TIME *(ET)* SCHEDULE — September 24 thru 27

	Saturday		*Sunday*		*Monday*		*Tuesday*	
	HSC 1	*HSC 2*	*HSC 1*	*HSC 2*	*HSC 1*	*HSC 2*	*HSC 1*	*HSC 2*
8 PM	Recorded Memories	Prized Possessions	Como-Diamonte Jewelry	Sensational Suede	Keepsakes & Treasures From Scotland	18 kt Gold	HSC Toy Shoppe	Sweet Dreams With Barbizon
9 PM	A Passion For Gems		Late Night Snacks	Beautiful You: Adrien Arpel	Cold Weather Coats	Little Indulgences	Classic Coca-Cola Collectibles	Eye on Style
10 PM		Christmas In September	Innovations in Living		Beautiful You: Adrien Arpel	Signed With Pride Collectibles		Black Hills Gold

OFFICIAL RULES (1994) - *No purchase necessary. 1. For a copy of sweepstakes rules or inquiries, call 1 (800) 284-3900. 2. To enter, follow the instructions above, or purchase a *TV Guide* magazine subscription from Home Shopping Club (HSC) from 9/10 thru 10/7, 1994, or send a postcard with your name, address, phone number and the date and time of the show you watched from 9/10 thru 10/7, 1994, to: The Great HSC Giveaway, P.O. Box 9091 (if you watch HSC 1) or 9092 (if you watch HSC 2), Clearwater, FL 34618. 3. A total of 57 prizes will be awarded per network, including 1 Grand Prize per network. Spendable Ka$h awards will be credited to winners' accounts within 48 hours and can be used to pay for HSC purchases (including shipping and handling charges). Winners other than Grand Prize winner will be selected in 4 random drawings from all eligible entries on or about 9/23, 9/30, 10/7, 10/14, 1994. **To be eligible for the 10/7 drawing, purchases must be made from 9/24 thru 9/30, 1994, and payment in full must be received by 10/5, 1994; postcard entries must be received from 9/28 thru 10/5, 1994.** Limit of one postcard entry per show per household. Not responsible for entries not received and processed prior to drawings, or for lost, late, misdirected, damaged, illegible or postage due mail. Entry constitutes consent to use the

©1994 Home Shopping Club, Inc.

Home Shopping Club Giveaway

Playing and winning is fun, and it's easy!

1. Watch *Home Shopping Club℠ from September 10 - October 7.*

2. Call *HSC® to make a purchase* during the special sweepstakes programs listed below, or during any time of day.*

3. Give *the operator one of the coupon code #s listed below when you make a purchase during the sweepstakes — you'll automatically be entered. Each coupon code # may be used only once from 9/24 – midnight 9/30. For detailed instructions, see official rules below.*

Coupon Code #s:

(1) **311111** *(2)* **322222** *(3)* **333333** *(4)* **344444** *(5)* **355555**

HSC PRIME-TIME *(ET)* SCHEDULE — September 28 thru 30

	Wednesday		*Thursday*		*Friday*	
	HSC 1	*HSC 2*	*HSC 1*	*HSC 2*	*HSC 1*	*HSC 2*
8 PM	The Coin Collector	Jose Jose: Sterling Jewelry	Fred Hayman's Rodeo Drive Collection	Active Wear For Today	Fall '94 Home Preview	Shaping Up! With Brenda Dykgraaf
9 PM	Sweater Style	Perfect Presents	Glittering Gemstones		USA Gold Jewelry	
10 PM	The Perfect Touch: Accessories	The Coin Collector	Glass Masters: Stained Glass	Fred Hayman's Rodeo Drive Collection		The Gallery of Dolls

You're watching HSC 1 if (800) 284-3100 appears at the bottom of your TV screen; it's HSC 2 if the number is (800) 284-3200. If you're unable to find HSC in your local broadcast area, call toll-free, 1 (800) 284-3900, Mon. - Fri., 9 a.m. - midnight (ET) Cable subscribers: contact your local cable operator for the HSC channel in your area.

entrants' names, voices, likenesses, photographs and video footage for publicity purposes without further compensation. All entries eligible for the weekly drawings will be eligible for the Grand Prize random drawing, which will be held on or about 10/14, 1994. Odds of winning depend on the number of eligible entries received. Prize winners will be notified within 20 days after a drawing. Prize winners may be required to sign and return an affidavit of eligibility and release within 10 days of notification to receive prizes. If a selected entrant is ineligible or does not accept a prize, or fails to return an affidavit, an alternate will be selected. Prizes are not transferable. No cash or other substitutions permitted. Taxes are the responsibility of winners. 4. HSC membership is not required; entrants must be 18 years or older and reside in the U.S. or its territories. Employees of Home Shopping Network, Inc. (HSN) or its subsidiaries, affiliates or advertising or promotion agencies, and members of their families, are ineligible. Entrants may win only one contest sponsored or promoted by HSN or its subsidiaries or affiliates within any 60-day period. All applicable federal, state and local laws and regulations apply. Void where prohibited by law. All contest determinations will be made by HSN and will be final. 5. For a list of winners, send a stamped, self-addressed envelope to: Contest Winners - The Great HSC Giveaway Sweepstakes, P.O. Box 9090, Clearwater, FL 34618.

WHAT'S HAPPENING WITH THE Hits

TV's funny. You go right from rerun season into redone season. Summer is over, and your favorite shows are back for fall with fresh episodes—but there's always something a little different. Take "Frasier." What would a show about a shrink be without a little self-analysis, so naturally there have been some changes made at last year's sitcom standout.

But tinkering has taken place everywhere. Watch for familiar faces in new places (Jimmy Smits on "NYPD Blue"), old favorites on brand-new nights ("Roseanne" moved to Wednesday), and surprises that are out of this galaxy—like the new "Deep Space Nine" starship, the Defiant. Need a guide to the changes? You got it.

FADE IN: INTERIOR RADIO STUDIO. ROZ IS IN HER BOOTH. FRASIER IS ON THE AIR.

FRASIER: We have Mr. Average Viewer on line 1. Mr. Viewer, how can I help you?

VIEWER: It's my two favorite shows, Doc. Me and the wife, we used to curl up in front of the tube Wednesday for *Home Improvement*. And Thursday nights, we watched this new show about a couple of nut brother psychiatrists and a dog named Eddie.

FRASIER: What's your point, Av?

VIEWER: This season, they're both on at the same time: 9 on Tuesday night!

FRASIER: Tough choice, Av. The way I see it, you've got two ways to go: Learn how to program your VCR, or hire someone to break the kneecaps of the network pro-

Getting a fix on Frasier (and his little dog, too)

BY DENNIS MACDOUGAL

gramming execs. And now, it's time for a commercial....

This scene hasn't been written for an upcoming episode of *Frasier*, NBC's hit sitcom, in which *Cheers* shrink Frasier Crane moved to Seattle and got a job as a radio talk-show host. It hasn't been written *yet*, anyway. But these days, the tension inside Stage 25 at Paramount Studios is obvious: People pace, they smoke, they nibble anxiously at bagels between takes. They're as anxious as the patients in a psychiatrist's waiting room.

What's got them on edge is competition. Lots of it. Four months ago, NBC announced that it would switch *Frasier*, which finished its premiere season in the Nielsen Top 10, from its Thursday slot following *Seinfeld* (a lead-in no doubt partly responsible for the show's instant popularity) to Tuesday, opposite *Roseanne*. The move prompted speculation that *Frasier* might actually be the giant-killer NBC needed. Even though *Roseanne* ended the season in fourth place, its ranking had fallen from the first place it held during its first two seasons. Moreover, *Roseanne* was nominated for only five Emmys, vs. *Frasier*'s 11. But then, in August, ABC pulled a surprise move, switching *Roseanne* to Wednesday and pitting the highest-rated show of last season—*Home Improvement*—against *Frasier* on Tuesday.

The decision set the stage for the biggest sitcom showdown since *The Simpsons* went up against *The Cosby Show* on

JEFF KATZ FOR TV GUIDE

"Frasier," Phase II: ***David Hyde Pierce, Kelsey Grammer,*** *and yes, Moose, too, feel psyched for the fall.*

GALE ADLER/NBC

Relocation trauma: ***Kelsey Grammer*** *says he's not uneasy about his show's new killer time slot. Moose, who plays kinetic terrier Eddie, seems calm as well.*

Thursday nights in 1990. "I think it's crazy," says an agitated David Hyde Pierce, who plays Frasier's pretentious younger brother, Dr. Niles Crane, also a psychiatrist. "It's just such an admission of weakness."

"When they first told us they were switching our time spot, I was devastated," says Jane Leeves, the British actress who plays Daphne Moon, Frasier's somewhat psychic housekeeper. "But then, thinking about it, it was quite flattering that ABC felt they had to move *Home Improvement* opposite us. I thought, 'It'll keep us on our toes.' And if we do take the tiniest little chunk [of *Home*'s audience], nobody will be able to say, 'Well, they're just hanging onto the coattails of *Seinfeld*,' now, will they?"

Still, Leeves finds herself chain-smoking more these days, as does Peri Gilpin, who plays Frasier's call screener, Roz, on his radio show. "When I came back from hiatus, I kept going, 'Does anyone know what night we're on? Does anyone *know*?'" she says. "Nobody had an answer." And when Gilpin finally did get her answer, she wasn't happy. "I don't know why two great shows have to be on head-to-head," she grouses.

Gilpin is not the only one who's puzzled. "I'm afraid I don't quite understand why [the two networks] would diminish the potential audience for both shows in this way," says Betsy Frank, the highly regarded ratings prognosticator at ad agency Saatchi & Saatchi. "There's something about it that says: 'You know what, viewers? Too bad.'"

While Frank says the real losers may not be the networks, but the viewers who like both shows and don't own a VCR (or haven't figured out how to program it), both series stand to lose out. "My sense at this point is that *Home Improvement* will withstand *Frasier* better than *Roseanne* would have, but *Home Improvement* will probably not finish next season as the top-rated show. However, it will beat *Frasier*," she predicts.

After the initial shock of learning that he and the rest of the cast would face the biggest 800-pound gorilla on network TV, Kelsey Grammer steeled himself for battle. Sticking out his trademark squarish jaw, he says, "If anything, we're going to redouble, and it's going to be an even better show this season."

As a hedge against potential falling ratings, the producers will call on *Cheers*' Bebe Neuwirth to pitch in for a couple of episodes as Frasier's ex-wife, Lilith, during November sweeps, just as she did last season. Ted "Sam Malone" Danson has expressed a willingness to put in an appearance. But inviting former denizens of Boston's most famous bar to visit the Crane family in Seattle is a secret weapon that *Frasier*'s creators want to use sparingly.

"We have very good casting people and it's never, ever been stunt casting," says Hyde Pierce, referring to the practice of recruiting famous guest stars to give ratings a boost. "We get some of the best actors around, and they do it because they want to do the show and they're perfect for the part. We don't have Hillary Clinton on just to get people to watch." →

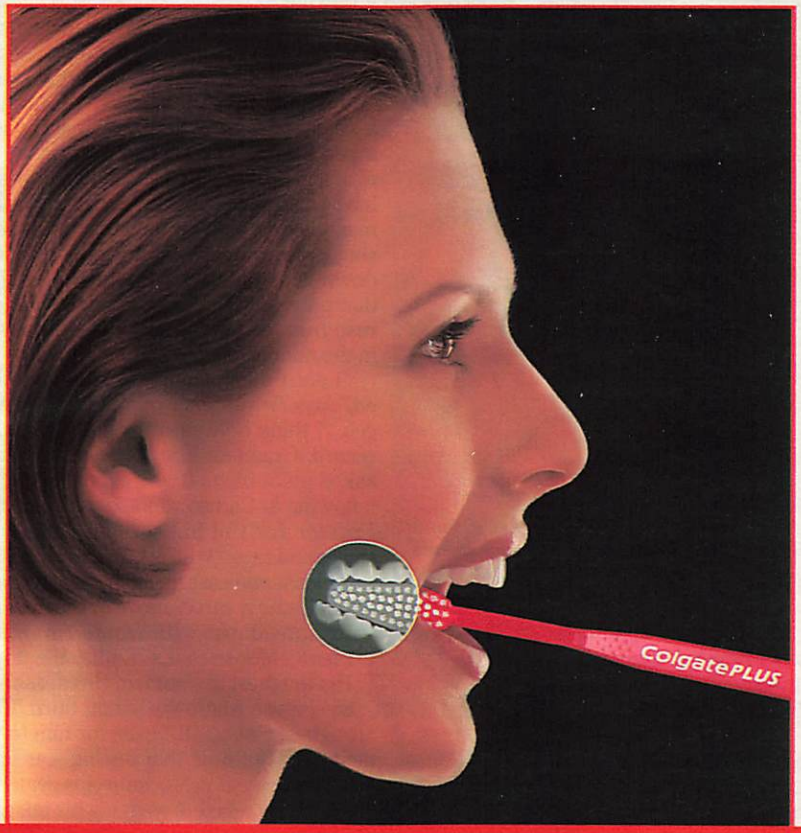

WHEN A TOOTHBRUSH REALLY FITS, TEETH GET REALLY CLEAN.

Colgate® Plus was designed by a team of scientists to accurately fit the shape of the human mouth. Its unique diamond-shaped head comfortably gets to difficult areas, like the back teeth. So it cleans thoroughly to help keep teeth strong and healthy. And that's the most comfortable feeling of all.

Colgate PLUS WINNING THE FIGHT FOR A HEALTHY SMILE.

ADA SEAL OF ACCEPTANCE American Dental Association

©1994 Colgate-Palmolive Company

JEFF KATZ FOR TV GUIDE (2)

Bad call: ***Peri Gilpin*** *(above) and* ***Jane Leeves*** *question the wisdom of switching from Thursday to Tuesday night.*

"I'm not sure that they would watch," Grammer adds wryly, flexing a *Frasier* eyebrow.

After all, what viewers seem to relish most about *Frasier* is the regular cast of characters they can count on seeing every week —which, in addition to Grammer, Hyde Pierce, Leeves, and Gilpin, includes John Mahoney as Martin Crane, the family patriarch and retired ex-cop who lives with Frasier, and his dog, Eddie (played by a terrier named Moose). This season, fans can expect to see more class conflicts between the yuppie brothers and their blue-collar father: For instance, in one segment, Niles and Frasier invest in a real-estate company only to learn it has plans to demolish Duke's, their dad's favorite bar.

While the on-screen Crane household is somewhat dysfunctional, off-screen its members get along fine, says Mahoney. "We go out to dinner with each other once a week," he says. "Where does that happen in real life?" But the set may not be quite as ego- and problem-free as Mahoney would have you believe. One one occasion, Grammer failed to show up for a taping this season, prompting speculation he'd come down with a case of the same "*Blue* flu" that prevented *NYPD Blue* star David Caruso from coming to work when he was in the middle of salary negotiations.

"I don't think [Grammer's flu] was faked," says *Frasier* exec producer David Angell. "I think he was really sick." For the record, Grammer says he was sick. And asked point-blank if he's ever thought of following in Caruso's footsteps, forsaking *Frasier* for the big screen, Grammer smiles and says: "Who is David Caruso?"

At least one cast member isn't worried about his next career move or the upcoming showdown with *Home Improvement*—Moose (a.k.a. Eddie, the dog). His toughest assignment this season is an episode where the script, titled "The Toughest Cut of All," calls for him to be neutered. But now that his big star turn has been shot, Moose seems genuinely relaxed, wagging his tail and barking happily when his trainer pats his head.

Meanwhile, all around him, cast members light up cigarettes beneath an array of NO SMOKING signs inside Stage 25. Once the season gets under way, maybe they'll follow Eddie's lead and relax about being "fixed." If not, well, at least there's a shrink—or two of them —in the house. ■

Dennis MacDougal is a Los Angeles-based freelance writer.

IF you crave incredibly moist, fudgy brownies, you've come to the right page.

*Another leading brand.

Duncan Hines Chocolate Lovers'® Brownies start with batter that's creamier than other leading brownie mixes. So you get the incredibly chocolatey homebaked brownies you crave. With satiny tops and ribbons of fudge. That're ready to bake in about 8 minutes. Love at first bite.

Duncan Hines®

THE TASTE *that brings it all* HOME

©1994 The Procter & Gamble Company

WHAT'S HAPPENING WITH THE Hits

Sex, babies, and seaHunks...

It must be a new season

And that's not all, folks! Here's what your favorite shows from last year are going to do for an encore

BY TY HOLLAND

What's the best way to make sure a hot show doesn't run out of steam? How about a pregnant *Roseanne* and a sexy *Sports Illustrated* swimsuit model on the already sizzling *Melrose Place*? Or replacing Shannen Doherty on *Beverly Hills, 90210* with a new teen diva, Tiffani-Amber Thiessen? Or jettisoning four folks from *seaQuest DSV* and bringing five new "see-worthy" actors on board? These are just a few of the developments that series producers have cooked up over the summer. Also on tap: plenty of new loves, new bosses, and even more new faces as last year's hits dust off some old stunts—and concoct some new ones—to make sure fans keep watching...instead of hitting the remote. Here's what to expect from some of your favorite television shows this season:

BLOSSOM

Stepsister, stepsister: ***Courtney Chase*** *joins the "Blossom" family this fall.*

MARIO CASILLI/NBC

BOB D'AMICO/ABC

Fall's New Faces

It's no surprise that some of the season's best-looking new faces are joining the cast of *Melrose Place*, television's glitziest show. When handsome Jack Wagner from *General Hospital* signs on as Dr. Peter Burns, Heather Locklear's Amanda meets her dastardly match. And model Kathy Ireland gets Jake (Grant Show) all stirred up for four episodes (or more if her character, Brittany, clicks). "She has a bit of a hidden agenda," says producer Darren Star, who hinted at danger and even death for some of *Melrose*'s other characters—look out.

New faces mean trouble on *Blossom*, too. When Blossom's dad, Nick Russo (Ted Wass), announces his engagement to Finola Hughes in this week's season opener, Blossom is so upset by the idea of a stepmom and stepsister—played by Courtney Chase—that she runs away. (But don't worry—she comes home the next week.)

MELROSE PLACE

Love doctor: ***Jack Wagner*** *of "General Hospital" moves to "Melrose."*

CRAIG SJODIN/ABC

ELLEN

This new friend of Ellen's: ***Joely Fisher*** *(left) appears as Paige Clark on "Ellen," with* ***Arye Gross*** *(center) and* ***Ellen DeGeneres****.*

TV's Baby Boomlet

DON CADETTE/VIACOM

A baby, maybe? Top: Roseanne thinks it over. Left: John and Georgie Ann take the plunge.

Everybody loves a baby—at least, that's what Hollywood hopes. *Roseanne*'s producers say there's "a strong possibility the stork will visit" this season. On *Step by Step*, Carol Foster (Suzanne Somers) is finally having a baby—after talking about it all last season. And Georgie Ann (Markie Post) and John (John Ritter) get their own little bundle of joy on *Hearts Afire*'s first episode this week. But don't expect a baby to cool off this couple's passion—especially with the show's new later time slot (9:30 P.M.). "Now that we're on later, we're going to be much more open about our sexuality," says Post. Hmmm...baby No. 2?

RICHARD CARTWRIGHT/CBS

One of the most talked-about cast changes of the season is the switch at ABC's *NYPD Blue*, where David Caruso will pack his bags after the fourth episode and *L.A. Law*'s Jimmy Smits will come on board. Let's just say that the new character's working relationship with Sipowicz isn't exactly one of mutual admiration. Another newsmaker: Tiffani-Amber Thiessen's new role as Shannen Doherty's "replacement" on *Beverly Hills, 90210*. She plays pot-smoking Valerie Malone, the Walshes' neighbor from Minnesota. Expect to see the *90210* gang tackle topics that are ever more risqué. "Now that they are more mature, we don't have any compunction about letting them do some of the more controversial stories," says producer Charles Rosin.

Other new faces: On *Law & Order*, Sam Waterston—as assistant district attorney Jack McCoy—replaces Michael Moriarty (Ben Stone), who left in a huff. "McCoy can charm a jury right out of their chairs, but outside of

RICHARD FOREMAN/NBC

SEAQUEST DSV

Deep-sea creatures, new and old (l.-r.): ***Marco Sanchez, Michael DeLuise, Rosalind Allen, Edward Kerr, Roy Scheider, Kathy Evison, Peter DeLuise, Jonathan Brandis, Ted Raimi,*** *and* ***Don Franklin.***

"My son got me into CDs, and Wal-Mart is a great place to add to my collection!"

Phyllis

Phyllis
Sales Associate

Alan Jackson
"Who I Am"
Arista

Immature
"Playtyme is Over"
MCA

Gin Blossoms
"New Miserable Experience"
A & M

James Taylor
"(Best Live)"
Columbia

Neil Diamond
"Live In America"
Columbia

Soundtrack
"Forrest Gump"
Epic Records

Roger Whittaker
"I Will Always Love You"
RCA Victor

Janet Jackson
"janet."
Virgin

Jon Secada
"Heart, Soul & A Voice"
SBK Records

Rolling Stones
"Voodoo Lounge"
Virgin

WAL★MART®
ALWAYS LOW PRICES. ALWAYS WAL-MART.

Always.

©1994 WAL-MART

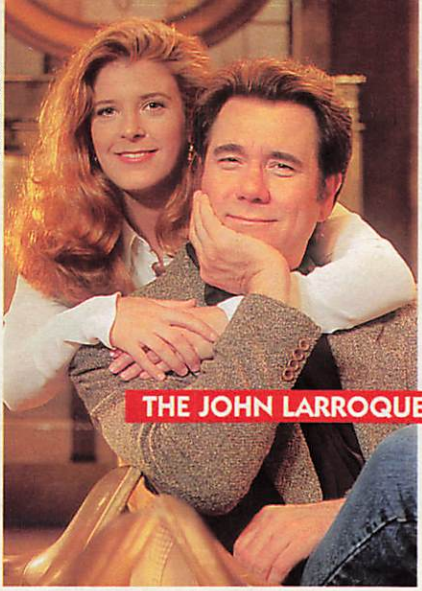

CHRIS HASTON/NBC

THE JOHN LARROQUETTE SHOW

A new lease on love: ***John Larroquette*** *gets romantic with neighbor* ***Alison LaPlaca.***

the courtroom, he'll cut your heart out with a butter knife," says *Law & Order* executive producer and creator Dick Wolf. Eddie Fisher and Connie Stevens' daughter, Joely Fisher, joins *Ellen* (formerly *These Friends of Mine*) as Ellen DeGeneres' pal Paige Clark. Amy Yasbeck alights on *Wings* as Casey, the older sister of Helen (Crystal Bernard). And Ross Bagley from "The Little Rascals" joins *The Fresh Prince of Bel-Air* as the Banks baby, who's now 5 years old.

On *Grace Under Fire*, Grace (Brett Butler) is forced to watch her step when Paul Dooley shows up as John Shirley, her tough new boss. Martin Payne (actor Martin Lawrence) gets a new boss, too —played by Angelina Estrada—when he moves from radio to TV on *Martin*. And Murphy Brown (Candice Bergen) doesn't get a new boss, but she *does* get a bossy new nanny to replace Eldin the painter.

In a case of the ultimate TV magic—keeping a character but changing the actor—Michael Landes, who played photographer Jimmy Olsen on *Lois & Clark: The New Adventures of Superman*, was replaced by Justin Whalin. And finally, there are five new *seaQuest DSV* seaHunks, who, along with Roy Scheider and Ens. Darwin the dolphin, have packed up and moved the show's production to the warm, crystal-clear waters off Florida's coast.

Love Stories

When John Larroquette goes apartment hunting and sees that a beautiful woman —Catherine, played by Alison LaPlaca—lives across the hall, it's no surprise that he signs a lease. The ensuing romance is part of a plan to lighten up *The John Larroquette Show*, including brightening the dingy bus terminal and easing up on Larroquette's recovering-alcoholic storyline.

Even with a new love, you know things will only get so good for Bud Bundy (David Faustino) on *Married...with Children*. The boy who's hardly had a date in eight seasons gets his chance when a beautiful girl moves in next door. Things are looking up for *Coach*'s Luther (Jerry Van Dyke), who gets involved in a more intense rela-

FAMILY MATTERS

Movin' on up: ***Darius McCrary*** *(left) and* ***Shawn Harrison*** *on their own.*

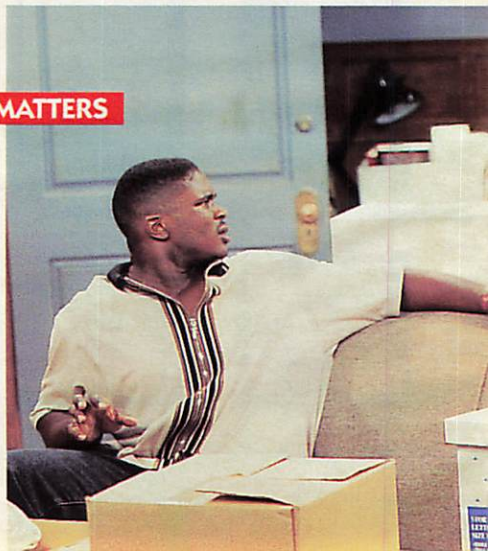

tionship with Ruth Ann (Rita Taggert), his girlfriend from last season. Ditto for *Living Single*'s Khadijah (Queen Latifah), who strikes up a steady relationship with Scooter (Cress Williams). Will *Living Single* keep living up to its name?

Kid Stuff

Let's not forget the kids—producers certainly haven't. On *Family Matters*, Eddie Winslow (Darius McCrary) and Waldo Faldo (Shawn Harrison), now college men, get an apartment together and find their loyalties to high-school buddy Steve Urkel (Jaleel White) challenged. Meanwhile, Urkel struggles with real-world problems like guns in school. The boys on *Home Improvement* (Zachery Ty Bryan and Jonathan Taylor Thomas) get more interested in impressing girls. And on *Blossom*, Joey (Joey Lawrence) gets his dream and hits the road with a minor-league baseball team.

Cable and Syndication

On HBO's *The Larry Sanders Show*, which winds up its season Oct. 12, celebrities continue making guest appearances. Expect to see Sarah Jessica Parker, Kris Kristofferson—and Roseanne, who has a fling with Larry on the finale. "You haven't lived until you see two comedians kissing each other," says Linda Doucett, a *Sanders* cast member and the real-life girlfriend of star Shandling.

What's happening on the top syndicated shows? Bruce Boxleitner joins *Babylon 5* as Capt. John Sheridan, while Susan Ivanova (Claudia Christian) is promoted to second-in-command. On *Highlander, the Series*, Duncan MacLeod (Adrian Paul) gets a new love interest with the addition of Lisa Howard as trauma surgeon Anne Lindsey. On *Renegade*, Reno Raines (Lorenzo Lamas) will finally corner the man who framed him, only to be caught in a setup that further jeopardizes his chances to clear his name. More changes: *Lifestyles of the Rich and Famous* is now *Lifestyles with Robin Leach and Shari Belafonte* (guess *Rich and Famous* just didn't make it in the PC '90s). New correspondents include model Niki Taylor on the fashion beat and Katie Wagner—Robert's daughter—interviewing rising stars. ■

Additional reporting by Mark Schwed, Deborah Starr Seibel, and Jeanne Wolf.

AMY ETRA

LIFESTYLES

That's the life: ***Shari Belafonte*** *joins* ***Robin Leach.***

RON TOM/ABC

WHAT'S HAPPENING WITH THE Hits

EXCLUSIVE

Introducing the

'Deep Space Nine' gets a new starship—and Cmdr. Benjamin Sisko gets 'heroic qualities'

He's somber. He's stuffy. He's no Jean-Luc Picard. For that matter, Benjamin Sisko—the Starfleet commander played by Avery Brooks on *Star Trek: Deep Space Nine*—is no James T. Kirk, either. And the powers at Paramount are a little bit concerned.

After all, *DS9*—for all its technical wizardry and comfortable ratings—has created virtually no buzz in its first two seasons, and Sisko shows no signs of achieving the icon status of his predecessors. Yet, with no more original episodes of *The Next Generation* to tantalize Trekkers (and the next spinoff, *Voyager*, not due till January), it's up to *DS9* to keep this billion-dollar TV franchise aflame. That's not easy when your big cheese stays put on a remote space station—so the series, and Sisko, are taking a downright defiant turn. As in the U.S.S. Defiant.

Effective with "The Search"—*DS9*'s two-part season premiere (airing the weeks of Sept. 26 and Oct. 3; check local listings)—Sisko and crew will regularly hop aboard this Federation starship and venture into the Gamma Quadrant on daring missions. No relation to the ship of the same name whose crew went insane in the classic *Trek* series, this Defiant is a hastily built, overgunned war vessel, which—its considerable flaws aside—boasts a Romulan cloaking device that allows it to vanish whenever necessary.

"The Defiant will a be a big boost for the show's bag of tricks," promises *DS9* production designer Herman Zimmerman. Much smaller than *TNG*'s Enterprise—yet the most powerful ship in Starfleet Command—the Defiant was built to battle the Borg on *TNG* but instead was relegated to mothballs. Notes Zimmerman: "There are no family amenities. It's much less comfortable and much more mean than the Starfleet research vessels fans are familiar with." (For quick escapes this season, Zimmerman has also designed an as-yet-unnamed four-person microship.)

In new episodes of *DS9*, Quark marries a Klingon, Odo finds his shape-shifting family, and Kira discovers that she could be a programmed Cardassian spy—but it's Sisko who will actually undergo the greatest metamorphosis.

ROBBIE ROBINSON/PARAMOUNT (2)

PARAMOUNT

To boldly go: The new "DS9" starship; the bridge (opposite); Avery Brooks at the helm (below).

Defiant

"We knew what was on Picard's mind. We knew what was on Kirk's mind. Now we'll find out what's on Sisko's," says a seemingly relieved Avery Brooks, who insists he has not felt stifled but nonetheless welcomes the chance to knock some heads (alas, in an encounter with the Dominion in "The Search, Part 1"—his first time out as an official action figure—Sisko gets *his* head knocked). "We've mostly been dealing with Sisko as an arbitrator or Sisko and his past," says Brooks, whose character is an angst-ridden widower. "Just putting him in a more kinetic mode will make him more aggressive."

So, what took *Trek* execs so long? "This is just the natural evolution of a series," insists Michael Piller, the executive producer credited with the new direction. "We felt we'd defined Sisko so extraordinarily well in the pilot that we concentrated on the rest of the ensemble—probably more than we should have."

Piller downplays any panic that Sisko is not Picard or Kirk material, but does admit, "We've been unsatisfied with his heroic qualities and are taking steps to set his agenda." And he's been way too militaristic. "A commander must relate to his crew as a patriarch as well. That means showing something the audience yearns for—warmth and caring."

But, to Sisko's credit, Piller also sees him as part of the new wave of Starfleet. "The Picards and the Kirks were the explorers who made the first contacts. But after spending an hour on somebody's planet, it was 'Hey, whatever happens to ya, good luck!' Then there are the builders, the architects, the ones hanging around and making lasting contributions—and that's Sisko. This season, you'll really see his drive to build better relations in all the *Deep Space* hot spots. He probably has the most important, exciting post in the universe—but, at the end of last season, it still seemed like a bad job."

—*Michael Logan*

Chico Mendes

The Man Who Tried to Save the Rain Forest

BY ANDREW REVKIN

Déjà vu. That haunting sense of familiarity hits as the white van bounces across a potholed bridge into the sleepy Mexican town of Comoapan. The strange thing is, I've never been to Mexico. But I *have* spent a lot of time in Brazil, mainly in the Amazon river basin. And, for the time being at least, this town and the surrounding jungle *are* the Brazilian Amazon. More precisely, Comoapan has been transformed into Xapuri, the birthplace—and dying place—of a man named Chico Mendes.

Mendes was a plainspoken tapper of rubber trees who organized a grassroots movement against the destruction of the Amazon rain forest. He built a tappers union and an alliance with the region's Indian tribes. In the late 1980s, his efforts began to pay off. But on Dec. 22, 1988, one week after his 44th birthday, Mendes was gunned down by cattle ranchers who felt threatened by his success. His death made headlines worldwide and galvanized concern for the fate of the forest.

Soon after the murder, I spent several months in and around Xapuri, interviewing dozens of rubber tappers, ranchers, Indians, and officials for my book on Mendes, *The Burning Season*. One year later, I returned to write about the trial of his killers. And now, riding down a dusty street in southern Mexico, it seems I have returned yet again.

This time, however, I've entered a mock Xapuri, created by HBO for a movie about Chico Mendes based in part on my book. For four weeks and counting, Comoapan and the surrounding hills have been occupied by a swarm of 180 people—carpenters, camera operators, set dressers, gaffers, sound men, and the rest. They are taking their orders from veteran director John Frankenheimer, whose credits include such classics as "The Manchurian Candidate" and "Birdman of Alcatraz." At the center of the vortex is Raul Julia, who is starring as Mendes. Key roles are filled by Edward James Olmos, Sonia Braga, and Esai Morales.

◆ *"The Burning Season" will air Sunday, Sept. 25, at 9:30 P.M./ET on HBO.*

CHRIS HAMILTON/HBO

An HBO movie tells the true story of a passionate yet peaceful Brazilian martyr

With steam-bath humidity and 100-degree temperatures, the climate in these hills near Mexico's gulf coast is suitably Amazonian. So are the hazards. Already, Julia has had a close encounter with a scorpion; a camera operator has found a venomous coral snake coiled near his gear; a photographer has been plagued by fuzzy-legged tarantulas. And they're only halfway through the shoot.

But no one is complaining. After all, Mendes' life story had been one of the most sought-after properties in Hollywood. Robert Redford wanted to produce, Steven Spielberg to direct, Dustin Hoffman to star. Through four years of "development hell," Warner Bros. poured a reported $8 million into 17 screenplay drafts and yet another mock Xapuri, in Costa Rica. Last year, the studio finally gave up. It seemed that conventional filmmakers couldn't figure out how to make Mendes' heroic, tragic story fit the blockbuster formula in which heroes are supposed to survive.

Seeking just this sort of hard-edged tale, HBO swooped in and took over the project. With a reputation built on such acclaimed productions as "Barbarians at the Gate" and "And the Band Played On," and with a $9.5-million budget—large by TV standards—HBO had no trouble luring an array of talent into the jungle. But it is mainly the power of Chico Mendes' story that has brought these people here. As Frankenheimer would later tell me, "Chico was a man who believed in an idea and died for it. A man who did not compromise. A simple man who was not corrupted. In this day and age, that's quite a story to tell."

We round a corner, and there is the union hall where Mendes led his fight. Just beyond lies the town square where the church bell tolled the night he was shot down. The set dressers have given a paint job and stained-glass windows (which

SIPA PRESS

*The real **Chico Mendes** (right) with his wife, **Ilzamar**, and their son, **Sandino**, in 1988, the year Mendes was killed.*

will stay after the film crew departs) to the local church .

I first spot Frankenheimer as he is dealing with one of the dozens of challenges that seem to pile up with each passing hour. The chaos factor on the set is, like everything else, very Amazonian. This time it's not a short circuit in one of the ancient, frayed power cables. It's not a tree falling the wrong way when it's cut with a chain saw. It's not the screeching flocks of tropical birds, which are so loud that they have to be chased from the trees with firecrackers before any scenes can be filmed.

This time it's a wide-eyed Mexican child actor who is terrified of his next role—that of a corpse. The little boy, dressed in a stiff gray suit, sits in Frankenheimer's director's chair, sipping soda. He plays a tapper's child who is shot when ranchers attack a demonstration organized by Mendes.

The script calls for the boy's body to lie in an open coffin next to that of Morales, playing a hot-tempered rubber tapper who has also been slain. Standing in front of the coffins in the union hall, Julia must try to convince an agitated throng not to retaliate for the killings with more violence.

Frankenheimer, sunburned and sweating, crouches next to the boy. The lanky, white-haired director, who has spent 42 years filming train wrecks, shoot-outs, and high drama, now assumes the delicate role of child psychologist. Someone explains that the boy's friends have told him he will be haunted if he lies in the coffin. Frankenheimer calls for the coffins to be closed. He asks Julia to translate. Julia, wearing glasses and holding a fat cigar, kneels, puts on his best Gomez Addams grin, and pats the boy on the back. "You can relax," he says in Spanish. "You don't have to lie in the coffin." The boy smiles weakly.

"I shot in Mexico 27 years ago, and nothing has changed," Frankenheimer says as he enters the union hall to rehearse Julia's speech. "Everything went wrong then, so I was prepared for it this time." He glances around the room, checking for details then shouts, "Cowboy, we need animals!" The Cowboy he refers to is the film's head wrangler, Carl "Cowboy" Mergenthaler, a slim, blond man who is in charge of everything from horses and dogs to goats to—yes—fish. Mergenthaler lopes in, luring two stray dogs to a spot near the coffins with hunks of hot dog. "They probably never ate so good," he says with a laugh. He gestures for the dogs to lie down. The panting animals happily comply.

Special-effects experts are also busy—creating, of all things, fake trees. An essential element of any film about rubber tappers is rubber trees. For many generations, tappers—and the Amazon's Indians before them—have collected the milky latex that flows when a tree's bark is slashed. But Mexico has no similar species. Frankenheimer's crew built three mechanical trees that ooze liquid latex on demand.

Inside the union hall, cast and crew are sweating furiously. They've run through the scene several times, and hit the same roadblock again and again. The gathered tappers are torn between revenge and the need to remain nonviolent. Mendes puts it to a vote. But the extras, many of whom have never seen a movie, let alone appeared in one, vote for *both* options with a vigorous yell of approval.

Finally, Frankenheimer tells the actors to run through the scene in Spanish. Now the extras understand their roles. Within minutes the vote is captured with vivid intensity.

Julia retreats to his chair with his fan and cigar. He seems drained, but determined. Despite the hazards posed by filming in the jungle, the lure of playing Chico Mendes was too strong to resist. Mendes shares some qualities with another character Julia has played—the slain Archbishop Romero of El Salvador. "They both had a commitment to something beyond themselves, to the point that their personal self was not an issue anymore," he says. Some of that attitude must have rubbed off on the actor. Just before flying down to film "The Burning Season," Julia—in the face of death threats—went to El Salvador to observe the elections and give a boost to the democracy movement.

Late in the day, all the principal players gather to film a scene that is, in essence, Mendes' Last Supper. In the weeks before he was killed, Mendes had received a series of death threats. Several attempts to ambush him had failed. In this scene, over a simple dinner of beans, chicken, and rice, his wife and friends plead with him to leave town. He turns them down flat.

As artificial golden afternoon light pours through the window, the actors run through their lines. Morales strums on a battered guitar. The others pick at their plates and hoist Brazilian beers (imported to Mexico from Los Angeles). Frankenheimer hovers, talks quietly with Julia, and then it's time. "*Silencio, por favor! Filmando!*" the assistant directors shout. The cameras roll. Frankenheimer sits nearby, intently watching two video monitors to assess the camera angles and then twisting around to watch Julia directly.

"My blood is the same as the blood of the people here," says Julia, his large, sad eyes burning a hole in the wall. "There is something inside me that cannot leave." Even with the boom microphone hovering over his head and a goat bleating outside, the moment is electric.

No need for another take, says Frankenheimer. "That was very nice. That's a wrap." ■

***Sonia Braga** (left) stars as Regina, an educator and activist, and **Kamala Dawson** plays Ilzamar.*

JIM MICHUDA/PHILO

Andrew Revkin's biography of Chico Mendes, "The Burning Season" (Plume), won a Robert F. Kennedy Book Award.

When Good Girls Go Bad

Kellie Martin and Tori Spelling show darker sides in the true-crime shocker 'A Friend to Die For'

BY DEBORAH STARR SEIBEL

People are used to their being such sweet young things. Cherub-faced Kellie Martin was dream daughter Becca on *Life Goes On*, and now she's a 1912 Smoky Mountain schoolmarm on CBS's *Christy*. And as endearingly naive Donna on Fox's *Beverly Hills, 90210*, Tori Spelling has somehow maintained an angelic presence in the TV-drama fast lane.

But in a fascinating detour from their goody-two-shoes images, both are turning up—and turning bad—in the fact-based NBC movie "A Friend to Die For." Says Martin with trademark bubbliness, "Isn't it frightening? I always wanted to play a killer."

Now she does. Martin stars as Angela Delvecchio—a character modeled after a real-life 1984 high-school sophomore in northern California—who is desperately seeking acceptance by the "in" crowd. Instead of suffering in silence, Angela becomes obsessed with the inner circle's queen bee, Stacy Lockwood, played here with startling offhanded viciousness by Spelling. Angela attempts everything in her power to break down the wall separating her from her idol: trying out for cheerleading; joining the same club; lying to get Stacy to go with her to a party. But when Stacy grows wary and threatens to expose Angela's "weirdness," Angela stabs her to death.

"When I was reading that scene," says Martin, "I thought, 'How am I going to *do* this?' And when I was doing it, it was almost like it was someone else. You kinda had to not think about it. Forget all your inhibitions and just go crazy. However, I had a knife in my hand, so I had to be very careful. It had a retractable blade, but you could still hurt someone with it. So after every take I would ask Tori, 'Did I get you? Did I get you *anywhere*?'"

Spelling, who survived without a scratch, describes Martin as "a great actress...and so mature. I'm older than she is, but I always felt she was much older than me."

Spelling is 21; Martin is 18. In a strange twist of fate, this is their second joint project that involves the pain of being shut out of the "in" crowd. In the '89 movie "Troop Beverly Hills," Martin had the upper hand as part of a Girl Scout-

◆*"A Friend to Die For" airs on NBC Monday, Sept. 26, at 9 P.M./ET.*

ANDREW SEMEL/NBC

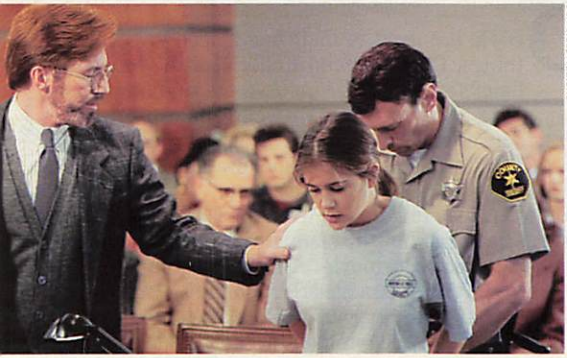

CHRIS HASTON/NBC

*In the movie, **Martin** goes to the slammer for stabbing Spelling. In real life, she fretted: "Did I get you?"*

like club in Beverly Hills. Spelling played second fiddle as a member of the less prestigious Culver City troop. Then, as now, each actor stayed pretty much within her own character's circle of friends—whether or not the camera was rolling. "They were the stars of the show, and they never wanted to hang out with me," says Spelling. "I totally didn't fit in, and it hurt my feelings at the time. But when we got together for this movie, it was different. We were more like equals. It was like we were on the same level and it was cool."

Not that they became close friends. "I hope she doesn't think I was unfriendly," says Martin, now back in Tennessee filming *Christy*. "When I work, I have a book, and when they say cut, I read my book [in this case, Truman Capote's true-crime classic, *In Cold Blood*]. But I like Tori. She gets such a bad rap from so many people and she's such a nice girl. She's very quiet and she has a sweet, sweet temperament. When you say 'Tori Spelling,' people say, '*Oh*...Tori *Spelling*.' She shouldn't have that kind of baggage."

But she does. As the daughter of Aaron Spelling, perhaps the most successful producer in TV history, Tori has often been tagged as a spoiled Hollywood princess. Tales of the family's fabulous wealth abound, including the 100-room, $100-million Beverly Hills-area mansion she moved out of about a year ago to set up housekeeping in a small apartment. Given her family's Platinum Card ways, she doesn't expect anyone to believe she can do without. "People make all kinds of assumptions about me," she says with a shrug. "But the truth is, I like small spaces. My apartment has a cozy, warm feeling. Like you can sit in one spot and see everywhere. And I feel like I should be taking responsibility for my life, not just sitting around letting my parents take care of me. I don't ever want to do that."

Spelling's refusal to play the role everyone assigns her in real life may be one reason why she was able to let loose and play the spoiled Stacy to the hilt. "She was great to work with," says Martin of her costar. "She's not whiny or demanding. And when she was mean to me in the scenes, she just gave me more fuel for my fire."

Spelling smiles. "I would *never* say the things I say in this movie. I told one girl to fly away on her broom." Spelling says she grew up too shy to say much of anything at all. "I never worried about being popular with my friends," she says. "But I was always shy, and I remember in high school I was really terribly insecure. The boys never liked me. It was horrible."

Maybe that's why Spelling has never had the experience of anyone trying to break into her inner circle, the way Angela did with Stacy. But now, in her fifth year on *90210*, Spelling knows about being liked for the wrong reasons. "You meet someone and at first you think the person likes you. Then they say, 'Oh, I really like your show.' So I'm like, 'Oh, you don't like me, you like my *show*.' That's hard. And even though I have a boyfriend [Nick Savalas, the late Telly Savalas's son], you still, as a human being, like to be noticed...to have people smile at you, to know that you are attractive. So if I'm walking and a guy smiles at me, I'm like,

© 1994 Kraft General Foods Inc.

You're using more calories turning these pages than are in this cup.

Introducing 10 calorie Sugar Free Jell-O® Gelatin Snacks.

Look for them in your grocer's dairy case.

'Wow, that's nice. That's flattering that he thinks I'm pretty.' Then he goes, 'You're on *90210*.' It's weird to think no one likes you for you."

Martin, too, found something in her character to relate to: a profound fear of loneliness. "She had no support," says Martin. "Her family and friends weren't there for her." Not that Martin can't rely on those closest to her—she adores her family. But last fall, even before she got the role on *Christy*, she put off attending Yale for a year because "the thought of going across the country, living in a dorm, and taking classes in an Ivy League classroom scared me to death. I hate being alone. I never thought that I could be alone, ever."

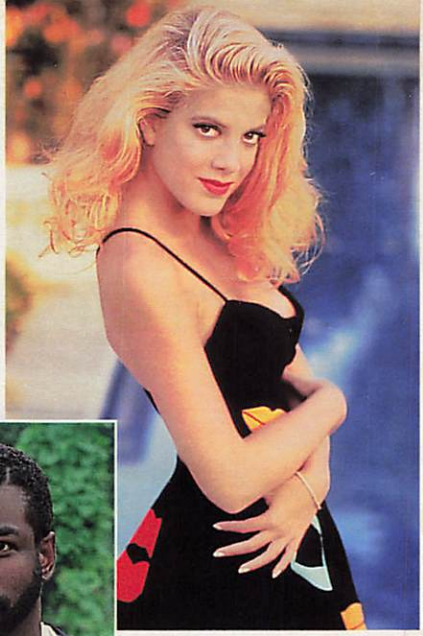

DIEGO UCHITEL/FOX

PATRICK PAGNANO/CBS

Spelling *(above, from "90210") and* ***Martin*** *(left, with* ***LeVar Burton*** *on "Christy") play two of the most good-natured souls in prime time.*

That's changed since Martin set up housekeeping, by herself, in Tennessee. "During *Life Goes On*, I was the youngest on the set for four years, and everyone there took care of me. They told me where to go and what to do, and my mom was always with me. Now I'm finding that I can be alone for the first time, and I'm enjoying a bit of freedom."

Freedom has its price. Martin has chosen to keep acting—if *Christy* catches fire. But her boyfriend, *Full House*'s Scott Weinger, is off to Harvard this fall. "I don't like it, because he's been my best friend since I was 13," she says. "So not only do I lose my boyfriend, but my best friend. Is it a serious relationship? For an 18-year-old, yes. But we're hardly going to get married any time soon."

For now, both women can take solace in the fact that they are going to surprise their fans by playing girls with nasty streaks. As far as they're concerned, nobody can be a good girl all the time. "Donna never has a bad day," complains Spelling about her *90210* alter ego. "She never blows up at her friends, gets in a bad mood. I mean, I'm a nice person, but this girl is like a godsend. Evil characters are so much easier to play." ■

By Glenn Kenny

Christopher and his kind

"It's nice to be thought of as a living legend, but not only in the sense that you're still breathing." The voice on the phone is unmistakable—to any true horror fan—since it belongs to actor **Christopher Lee**, who, at 72, is one of the genre's *only* living legends. "I think the phrase can have another meaning," he says. "That you're living in the hearts and minds of people who follow your work."

Lee is the host of the Sci-Fi Channel's *Legends of Horror*, a month of movie madness (see box for highlights) showcasing the talents of **Boris Karloff**, **Bela Lugosi**, **Lon Chaney Jr.**, and Lee's friend **Peter Cushing**, who died Aug. 11 at 81. For Lee, these stars and a few others represent the golden age of horror, when atmosphere and suggestion did the work rather than gore, which, frankly, repulses the actor. The death of Cushing prompted reflections on Lee's own place in the canon. "I think of people like **Vincent Price**, **John Carradine**, and dear **Peter**, and now it seems I'm the last of the line. There doesn't seem to be anyone else, and I don't say that in a vainglorious way."

Lee feels that his four colleagues possessed "a presence and a power and a uniqueness" that remain unparalleled. "Karloff not only had great skill as an actor, but his physical makeup—his strange walk, which was later aggravated by arthritis, and the fact that he couldn't turn his head at the neck but had to turn at the waist—made him interesting to watch to begin with. In 'The Wolf Man,' Lon Chaney Jr. shows his tortured soul even through all of that makeup. Lugosi, of course, was most magnificent when he was most possessed. And Peter ... As far as I'm concerned, he was not only one of the finest human beings I've ever known, he was a superb, versatile actor."

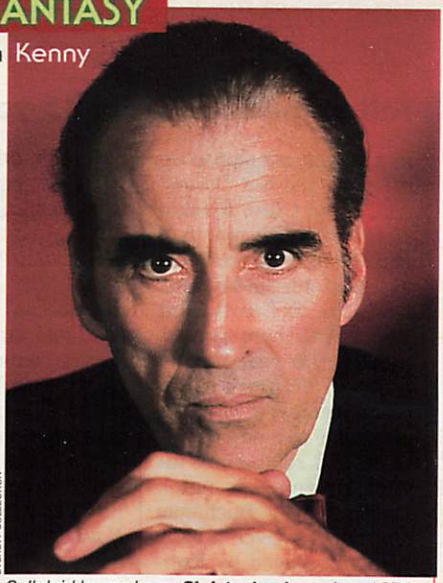

EVERETT COLLECTION

Celluloid horror hero: ***Christopher Lee****, circa 1973.*

LEGENDS OF HORROR
HIGHLIGHTS
Weeknights, Oct. 3–28
9–11 P.M./ET

LON CHANEY JR.
"THE WOLF MAN" (OCT. 6)

PETER CUSHING
"THE BRIDES OF DRACULA" (OCT. 10)

BORIS KARLOFF
"THE MUMMY" (OCT. 17)
"THE RAVEN" (OCT. 18)

BELA LUGOSI
"DARK EYES OF LONDON" (OCT. 27)
"DRACULA" (OCT. 28)

Lee got to work with Cushing one last time, when the two narrated a BBC documentary about the famous horror-movie studio Hammer Films. Cushing was struggling with cancer, but Lee, who often spoke with him on the phone, says, "His humor, his mental faculties, were still all there. I'll miss the fun we used to have, fun which people would find hard to believe—imitations of Yosemite Sam, **Jimmy Durante**, and Spike the Dog from the old 'Tom and Jerry' cartoons, which is, of course, a takeoff on Durante."

Whereupon Lee, of the deep, sonorous, unforgettable voice, proceeds to do a perfect Durante impersonation, which I have on tape. Boy, I love this job. ■

By Michael Logan

Tall in the saddle for 15 years

In a blatant attempt to rip off then–red-hot *Dallas*, ABC hired **Clint Ritchie** 15 years ago this month to play the first bronco-buckin' character in daytime: *One Life to Live*'s Clint Buchanan. Then, as now, the soap biz was overrun with plastic pretty boys, and Ritchie—a low-key, no-nonsense man's man—proved a refreshing hit with viewers...so much so that "Bucky" Buchanan was quickly given a baby bro (Bo, played by **Robert S. Woods**) and a J.R. Ewing daddy (Asa, played by **Phil Carey**). Thus far, the trio has outlasted *Dallas* by three years—and they eat nobody's dust.

"A few years ago, one [producing] regime wanted to citify the Buchanans. I told 'em, 'I came on the show wearin' cowboy boots. If I stop wearing 'em, I leave the show,'" recalls Ritchie, a former North Dakota plowboy. "But over the long haul, I've been very fortunate." And then some. Last year Ritchie was crushed under a tractor on his California ranch and was near death for several days—an accident that inadvertently resulted in his most explosive story ever: During his lengthy absence, *OLTL* cemented a romance between Buchanan's wife, Viki (**Erika Slezak**), and army man Sloan Carpenter (**Roy Thinnes**). This so severely divided Clint and Sloan fans that ABC suits have endured an unprecedented bombardment of angry mail and, according to some sources, even death threats (the frenzy is bound to escalate—the network plans to kill off Sloan by year's end). Says Ritchie: "Before this, I'd only heard from the fans in the white hats. I didn't even know there were any black hats out there—but damn, they sure formed a posse in a hurry!" ■

ANN LIMONGELLO

The Buchanan boys, 1981 (l.-r.): ***Robert S. Woods, Philip Carey, Clint Ritchie.***

E.J. CARR/NBC

Robyn Griggs *asks what you're doing on New Year's Eve.*

Deck the halls, soap-style

RCA Records stocks the music shelves this week with *A Soap Opera Christmas*, the first holiday album to feature stars from all 10 daytime dramas. Our caps-Yule critique? Well, just like Santa's bag, this collection contains both lumps of coal (mostly from the hunks) and lip-smacking sugarplums (mostly from the divas). Hits include a Singing Nun-ish "O Come All Ye Faithful" by *As the World Turns*' **Martha Byrne** (Lily); a cognac-smooth "Merry Christmas Darling" by *One Life to Live*'s **Tonja Walker** (Alex); a mighty "Ave Maria" from *All My Children*'s **Eva LaRue** (Maria)—hey, Maria does Maria!; and, in the surprise track that makes this album a must, a sly, soft 'n' sensual "What Are You Doing New Year's Eve?" from *Another World*'s manic, ants-in-her-pants **Robyn Griggs** (Maggie). It truly *is* a season of miracles!

By Jim Baker

Trash talk's a no-no in NCAA football

"I was embarrassed watching the World Championship of Basketball in Toronto," says veteran ABC sportscaster **Keith Jackson**. Dream Team II players "were forsaking decorum completely." What truly galls Jackson, though, isn't so much this isolated incident as the prevailing trash-talk trend infecting pro sports these days. And what's worse, he's witnessed its spread to college football.

Jackson says, "Trash talking starts all the trouble you see on the field," and feels the first player to mouth off ought to be ejected. "The UCLA kids precipitated the fight at the last Rose Bowl [vs. Wisconsin]. The officials should have gone to coach **Terry Donahue** and said, 'Knock it off, or we'll throw the whole bloody bunch of you out.'"

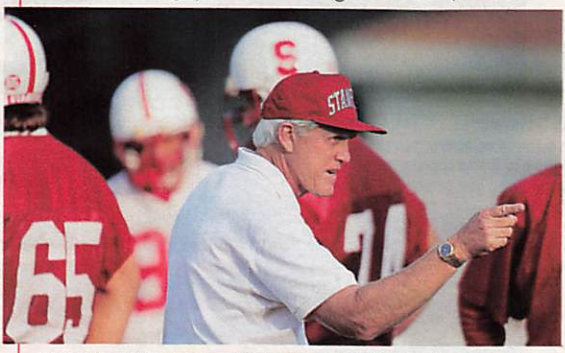

FOCUS ON SPORTS

*Play nice! Don't expect fights in NCAA football games, like Saturday's Stanford (coach **Bill Walsh**, above)–Arizona contest.*

There's no argument from Jackson's on-air partner, **Bob Griese**, who'll team with him Saturday (Sept. 24) on a regional game, such as Arizona–Stanford, Colorado–Michigan, or Washington–Miami. "There's been more taunting and baiting, and the players get it from the pros. It always filters to the college ranks."

Still, he credits the NCAA for instituting a fighting rule to discourage bigmouths. "Now, if a player or coach comes off the bench and gets into a fight, he's kicked out for that game and the next one," says Griese. "If a player on the field fights, he's out for that half and the next half—even the first half of the next game. If it happens twice, he's out for the season."

Unfortunately, fingering who started it isn't always so cut-and-dried. NBC sideliner **John Dockery**, who'll work Saturday's Purdue–Notre Dame game (2:30 P.M./ET), says that most problems surface before games—in a stadium tunnel or during warm-ups. He agrees that trash talk is taking the collegiality out of college football, but notes: "It's indicative of the times. The lack of respect has everyone on edge. And the grown-ups have to take control of the cell block."

While trash talk remains the issue of the moment, it's by no means the only hot button with Jackson. He's quick to sound off on proposals for college football playoffs. Currently, an alliance among the Orange, Sugar, Cotton, and Fiesta "Tier I" bowls allows for bowl pairings from which a *consensus* national champion can emerge. ABC's Rose Bowl is not part of the alliance, so a No. 1 or 2 team from the Big Ten or Pac-10 (the conferences that automatically send their champs to the Rose Bowl) is unlikely to get a showdown match for the national championship.

"I think that a four-team arrangement would be best—and played *after* the bowls," says Jackson. "If [officials] want to keep the bowls, take the top four teams and play two more weeks. But it isn't happening because, basically, greed got in the way."

Well...better greed than trash talk. ■

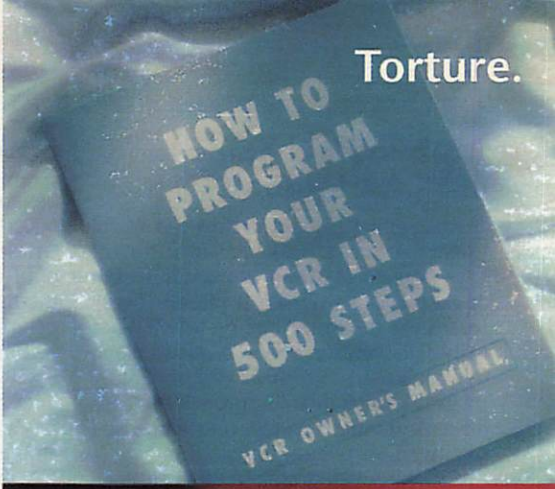

Nothing programs your VCR easier than the VCR Plus+® system.

Step 1. Look up the PlusCode® number in your TV listing.

Step 2. Punch in thenumber.

Step 3. Watch when you want.

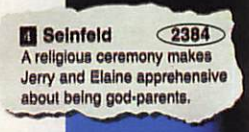

The Control Tower™ is a universal remote capable of operating your TV and video electronics. It replaces lost or broken remotes and eliminates the clutter caused by additional ones. It can also change the channel on your cable box, so you can tape different shows on different channels.

To start programming effortlessly without using a manual, ask your local retailer for the Control Tower.

VCR Plus+ by GEMSTAR DEVELOPMENT CORPORATION

Make sure you get the universal remote with VCR Plus+ built in.

30 Day Money Back Guarantee

Buy a VCR Plus+ Control Tower before December 31 and get a 30 Day Money Back Guarantee plus a 1 year warranty. Call 800 432-8271 for more information.

© GDC Offer valid Sept. 1, 1994 through December 31, 1994 for purchases of the Control Tower or Control Plus+™.

VCR REPORT

By Myles Callum

NEW RELEASES

Blow up the Oscars? Now there's a thought...

*My hero! Frank Drebin (**Leslie Nielsen**) rescues his wife (**Priscilla Presley**) in "Naked Gun 33 1/3."*

EVERETT COLLECTION (2)

Naked Gun 33 1/3: The Final Insult The funniest parts of this third "Naked" comedy are the throwaways, like a newspaper headline that reads DYSLEXIA FOR CURE FOUND. Or when Lt. Frank Drebin (Leslie Nielsen) tries to pull a supermarket shopping cart out of a string of them that have been jammed together. Beyond that there are the usual parodies of hit movies ("The Untouchables," "Jurassic Park") and a bizarre plot about a terrorist (Fred Ward) who wants to blow up the Oscars. Is nothing sacred in this film? Not even Mother Teresa? No. Not even Beavis and Butt-Head. Seeing O.J. Simpson in a comedy may give you a start, but shouldn't detract from the fun. (PG-13 1:23 Paramount CC)

Midnight Cowboy A 25th-anniversary edition of the 1969 Best Picture about the friendship that develops in New York's sleazy 42nd Street district between a con man, Ratso Rizzo (Dustin Hoffman), and a Texas hick-turned-hustler, Joe Buck (Jon Voight). It includes a restored soundtrack, a making-of documentary, screen tests, and interviews with the cast and creative team. It also won Oscars for Best Director (John Schlesinger) and Best Screenplay (Waldo Salt). (R 1:53 MGM/UA $19.98 CC)

The Migrants Cloris Leachman, Ron Howard, and Sissy Spacek star in Tennessee Williams' acclaimed drama about the plight of a farming family. The 1974 TV-movie was nominated for six Emmys. (Not rated 1:23 Monterey)

NEXT WEEK:
'Tim Burton's The Nightmare Before Christmas'

ALSO IN STORES

Brandon Lee in 'The Crow'

***Brandon Lee**: Killed during the final days of filming "The Crow."*

This gothic tale of revenge is haunting in more ways than one. The movie might have made a star of Brandon Lee, but it became instead his tragic legacy: Lee, 28, was killed during filming by a bullet from a pistol that should have held blanks. Ironically, his father, martial-arts legend Bruce Lee, had also died suddenly while making a movie 20 years earlier. **The Crow**, based on an underground comic book, is about a rock musician who comes back from the dead to seek revenge for his and his fiancée's murders. It's violent and pulpy, but horror fans will like the dark, menacing mood, nonstop action, and striking visual style. (R 1:57 Miramax CC) ■

TOP RENTALS

1. PHILADELPHIA
2. ON DEADLY GROUND
3. GRUMPY OLD MEN
4. THE PELICAN BRIEF
5. TOMBSTONE
6. BEETHOVEN'S 2ND
7. MAJOR LEAGUE II
8. SCHINDLER'S LIST
9. ACE VENTURA: PET DETECTIVE
10. BLINK

—Courtesy of BILLBOARD

The Coca-Cola Company

in collaboration with Franklin Heirloom Dolls, authorizes their first-ever heirloom collector doll.

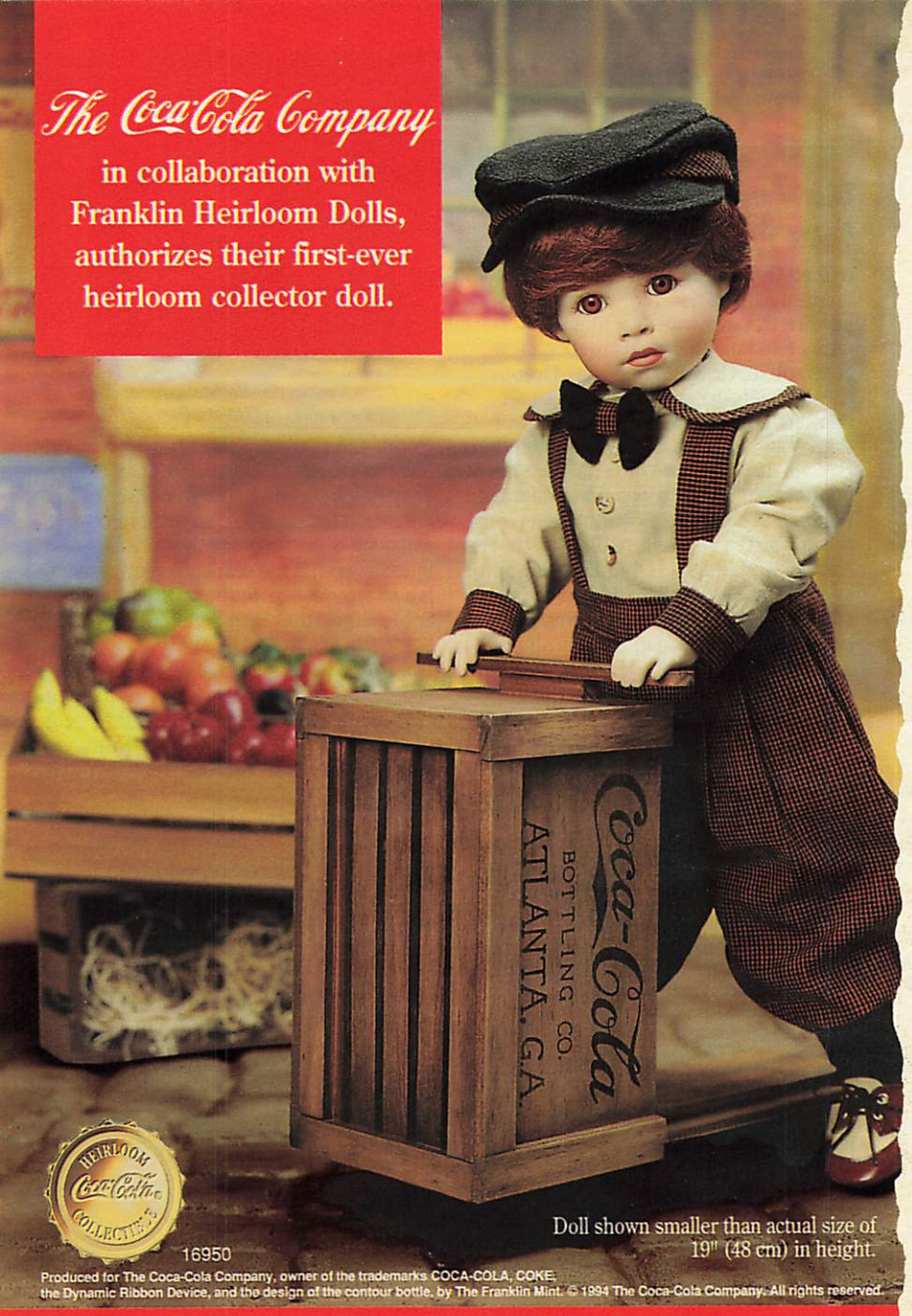

16950

Doll shown smaller than actual size of 19" (48 cm) in height.

Produced for The Coca-Cola Company, owner of the trademarks COCA-COLA, COKE, the Dynamic Ribbon Device, and the design of the contour bottle, by The Franklin Mint. © 1994 The Coca-Cola Company. All rights reserved.

A HISTORIC PREMIERE IN THE WORLD OF DOLL COLLECTING!

An enchanting porcelain collector doll. Authorized by The Coca-Cola Company.

Presenting a historic premiere for doll collectors! *The Limited Edition Coca-Cola® Heirloom Collector Doll.*

Sculptured in fine, hand-painted porcelain with inset eyes, he's dressed in knickers of crisp checked cotton. And his favorite wooden scooter, emblazoned with the world-famous "Coca-Cola" trademark, is his display stand, so he can ride right into your heart!

Issued in a strictly Limited Edition, which will be *closed forever* after just 45 firing days, he's just $195, payable in convenient monthly installments. Only from Franklin Heirloom Dolls, Franklin Center, PA 19091-0001.

He stands on his home-made scooter, adorned with the world famous "Coca-Cola" trademark.

SATISFACTION GUARANTEED

If you wish to return any Franklin Heirloom Dolls purchase, you may do so within 30 days of your receipt of that purchase for replacement, credit or refund.

Guaranteed Christmas Delivery

The Limited Edition Coca-Cola®

HEIRLOOM COLLECTOR DOLL

Franklin Heirloom Dolls
Franklin Center, PA 19091-0001

Please mail by October 31, 1994, for Guaranteed Christmas Delivery.

Please enter my order for The Limited Edition Coca-Cola® Heirloom Collector Doll, authorized by The Coca-Cola Company and created by the award-winning artists of Franklin Heirloom Dolls.

I need SEND NO MONEY NOW. I will be billed for my specially imported doll in 5 monthly installments of $39.* each, with the first payment due prior to shipment.

**Plus my state sales tax and a one-time charge of $3. for shipping and handling.*

SIGNATURE _____
ALL ORDERS ARE SUBJECT TO ACCEPTANCE

MR/MRS/MISS _____
PLEASE PRINT CLEARLY

ADDRESS _____ APT. # _____

CITY/STATE _____ ZIP _____

TELEPHONE # (_____) _____

16950-113-001

Produced for The Coca-Cola Company, owner of the trademarks COCA-COLA, COKE, the Dynamic Ribbon Device, and the design of the contour bottle, by The Franklin Mint. © 1994 The Coca-Cola Company. All rights reserved.

NO POSTAGE
NECESSARY
IF MAILED
IN THE
UNITED STATES

BUSINESS REPLY MAIL

FIRST CLASS MAIL • PERMIT NO. 1 • FRANKLIN CENTER, PA

POSTAGE WILL BE PAID BY ADDRESSEE

FRANKLIN HEIRLOOM DOLLS
2760
FRANKLIN CENTER PA 19092-2760

★★★★★ TV GUIDE UPDATE

NEW YORK METROPOLITAN EDITION

Late-breaking news & views

September 24, 1994

• PROGRAMS •

Will the Networks Change Hands? If So, What's It to You?

It's the biggest buzz in the TV industry these days: Will Disney buy CBS? Will Time Warner buy NBC? And, if these deals go through, what will be the effect on what viewers see? The consensus, after a quick canvass of media analysts and ad folk, is that for a year or two, on-screen effects would be minimal because many of the '95-'96 shows are already in development.

But one possible result, suggests Paine-Webber analyst **Christopher Dixon**, is fewer prime-time newsmagazine shows. "The Hollywood studios know how to make dramas and sitcoms," he points out, but have less interest—and expertise—in reality-based programming. Also, he insists, the conventional wisdom is dead wrong in assuming that Disney or Time Warner would automatically flood the network with their own shows. To survive in the ratings, they'd have to "air the best shows they could find, from whatever source." **Tom Wolzien** of Sanford C. Bernstein & Co., Inc., agrees: If it's "such a great idea" to fill your network with in-house shows, he says, then "Fox programs would come exclusively from Twentieth Television [owned by Fox parent company News Corp.]." Few do. "Nobody's that creative."

Nonetheless, in the event of a buyout, Disney—which already has the No. 1 TV series, *Home Improvement*—would probably beef up its TV production arm considerably from the current seven hours a week. (Warner Bros., the top supplier, has 13.) And, says Saatchi & Saatchi's **Betsy Frank**, Disney might want to put a firm signature on the new broadcast net by featuring its theatrical movies ("The Lion King," "Aladdin").

A big winner in any network buyout or merger could be CBS, claims McCann-Erickson's **Joel Segal**. CBS shows appeal to an older audience, less desirable to advertisers. With Disney at the helm (the theory goes), the net could at last grab its share of young viewers. —*Neil Hickey*

• PRIME TIME •

It's Definite: Morrow Bowing Out

CLIFF LIPSON/CBS

Rob Morrow: *So long to Cicely.*

Say farewell to Dr. Joel Fleischman. Conflicting reports aside, *Northern Exposure* star **Rob Morrow**, who was slapped with a $5-million lawsuit the last time he tried to quit, will leave halfway through the new season. "He's out of here," declares a source close to the series. This time, Universal is said to be letting him go without a fight, even though he's under contract for the full season. When rumors surfaced this summer that Morrow—now starring in the feature film "Quiz Show"—was taking a hike, fans responded with angry letters, and a denial was issued. *Exposure* producers are introducing two new characters, Dr. Phillip Cooper and his wife, who move to Alaska to escape big-city life. —*Mark Schwed*

• AWARDS •

At the Emmys: Franz Forgets, Richards Struck Dumb

Jottings from backstage at the Emmy Awards:

• **Dennis Franz** said his win as best dramatic actor over the departing **David Caruso** was such a "shocker" that he just plain forgot to thank Caruso, among others. "I feel bad about that," he lamented. But asked if the Emmy meant he'd get a bigger trailer, Franz laughed and said pointedly: "No, I'm a team player." How will he prepare for an upcoming nude scene? "I'll probably skip breakfast that morning," he joked. His companion **Joanie Zeck** confided, "Dennis has a great butt." **Gail O'Grady**, *NYPD Blue*'s administrative assistant, said she'd bought $15,000 worth of gym gear to prepare for *her* unveiling.

CRAIG SJODIN/ABC

Dennis Franz: "A team player."

• **Ellen DeGeneres** told TV GUIDE that her funny live remotes during the awards were "risky" and "weird" because, with an earpiece plugged in, she couldn't tell if the audience was laughing."Frankly, all I cared about was not bombing." On her snazzy new look: "I got dolled up. I got pretty. I clean up real good."

• How do stars handle loved ones? **Heather Locklear** escorted rocker **Richie Sambora** through the press zoo in front of the auditorium, allowing him a moment to tell reporters: "I don't understand why *she's* not nominated." *Picket Fences* exec producer **David E. Kelley** brought wife **Michelle Pfeiffer** but came backstage without her since it would have been "too distracting," said an Emmy official. And **Jerry Seinfeld** escorted his mother—not girlfriend **Shoshanna Lonstein**—through the press line. But afterward, he and Lonstein, holding hands, slipped into a black limo. Mom was there, too.

• **Kelsey Grammer** brought his own lucky charm—a Catholic priest. Making his way through the gauntlet backstage, Grammer spotted **Father Ken**, who bear-hugged him and exclaimed, "Thank God!"

• **Michael Richards**' amazingly speechless acceptance wasn't his oddball humor, he explained. He just plain lost it at the podium. "I was blown away," he said "I didn't think I'd win. "The clock was going by so quickly, and there were so many people to thank." —*Mary Murphy, Mark Schwed*

E.J. CAMP/OUTLINE

Kelsey Grammer: A lucky charm?

• SPORTS •

Fox Puckishly Grabs CBS Hockey

Nine days after its initial season of National Football League coverage opened, Fox Sports announced a five-year deal to air National Hockey League games. The $155-million agreement—which reportedly bettered a CBS offer by $5 million—begins with the Jan. 21 All-Star Game and continues with regular-season and playoff contests, mainly Sunday matinees. "Hockey is fresh, young, exciting, and dynamic. It's got attitude," says Fox Sports prexy **David Hill**. "And that's what has made Fox what it is today." But unlike the NFC, the NHL has been a weak draw on TV. (ABC's six Sunday games in '93-'94 averaged a paltry 1.7 rating.) To make ESPN happy with the Fox deal, the NHL had to sweeten its contract with the cablecaster—likely extending the pact beyond its remaining three seasons and eliminating local blackouts of ESPN games. —*Greg Fagan*

OUR TIMES/BY HARRY STEIN

A Column About Values and TV

Dissenting view: Why I've given up on *So-Called Life*

"This show is so unrealistic!" exclaimed my daughter, an eighth-grader, 10 minutes into the first episode of *My So-Called Life*. "None of the teenagers even has acne!"

My wife and I nodded, but said nothing; we were eager to give the show a chance. We'd both been at least sometime fans of *thirtysomething*, the previous effort from executive producers Ed Zwick and Marshall Herskovitz, and *My So-Called Life* had already been acclaimed as a groundbreaking show.

But by episode 3, we'd given up. Why? Because this show is about so much more than it intends to be. It's not just about the vicissitudes of adolescence; it's about a culture so lacking in values and standards that the distortion of the young is all but inevitable.

MARK SELIGER/ABC

*Angela (**Claire Danes**) in "My So-Called Life": A sullen liar.*

What makes *My So-Called Life* dispiriting is that its creators embrace that empty culture unquestioningly (perhaps because it so pervades Hollywood itself). Angela, the 15-year-old protagonist, is meant to be sympathetic. Never mind that this kid is sullen and uncommunicative around her parents, a walking storm cloud, a casual liar. Terminally jaded like her friends (except the token nerd next door), she never summons up even a show of interest in school, let alone the larger world. Having dropped her best friend in favor of a more popular, fast-crowd girl, she is infatuated with a boy who's been left back in school twice. Why is Angela so taken with him? Because he's dreamy-looking when he leans against his locker and stares into space.

But none of this is held against her—certainly not by her tentative, desperate-to-please parents (the older adolescents with whom we older folks are meant to identify). They are, after all, worried about the same things—their hair, their popularity—and have communication problems of their own. Why else would the father be mulling over an affair with a younger woman?

I hardly mean to suggest that adolescence is easy, for either children or parents. But at its best, TV has given us families where, for all the intergenerational conflict, there's much more afoot than self-absorbed nihilism—witness Darlene and Roseanne. Before the wholesale abdication of parental responsibility became chronic, no one considered teenage narcissism or insolence inevitable. Those were years of idealism and exuberance and achievement.

True, our own child has yet to put us to the test (and, reading this, more than a few people out there surely hope she puts it to us in spades). Still, I am much heartened by her reaction to *My So-Called Life*. During episode 2, around the time Angela is finally kissed by the moron she fancies, our daughter wandered from the room. How come? I asked her afterward.

"I don't know; it's just kind of depressing. Even the title's depressing. Why do they call it *My So-Called Life*? Can't she see how good her life really is?" ■

• SOAP OPERA GUIDE™ •

BY SUSIE WETMORE AND TOM MITCHELL

All My Children

Last week (Sept. 19-23), Kendall's call to Edmund sent him to the park to observe Del embracing Maria. Noah told Taylor about Louie raping his friend. Julia, traumatized by the rape, refused to get help. Anton revealed Kendall's wrongdoing to Erica.

Another World

Walter abducted Felicia. Evan and Iris made a pact. Paulina told Jake about her donation of the trust money. Determined not to wait forever for Vicky, Ryan asked Lorna to dinner. Evan put into action his plan to separate Josie and Ian.

As the World Turns

Rosanna testified at Mike's hearing, after which his friends took him to celebrate. At a warehouse, Cesare pulled a gun on Damian. Pete gained admiration at school for standing up to thugs who were harassing Dani.

Bold and the Beautiful

The Logan family arrived for Brooke's wedding but Storm had doubts. On another continent, princess-to-be "Laila" dressed for her wedding. Eric softened toward Dylan but ordered him to keep his distance from Jessica.

Monty Brinton\CBS

The Young and the Restless: ***Phillip Moon.***

Days of Our Lives

John was devastated when Kristen agreed to try again with Tony. Gina and Billie each plotted to fight for Bo. One of Alan's past victims agreed to testify. Lucas asked Vivian to help him prevent Austin from taking over his business.

General Hospital

Knocked for a loop by "Eddie's" other life, Lois vented her feelings to Ned and Brenda—and had choice words for Katherine. Luke believed there is more to the story of Bradley's death than Mary Mae is able to remember. Miguel and Lily got reacquainted.

Guiding Light

Jenna slipped away from Nadine and Buzz's wedding, but Buzz left her a message. Later, Buzz and Nadine won the final "Soulmates" round. Roger and Alan came face-to-face. Vanessa was stunned to meet Bridget's brother—Matt. Eve said yes to Ed.

Loving

Gilbert caught Curtis snooping at Jeremy's. Later, posing as Jeremy, Gilbert put the moves on Ava, telling her he plans to be an active partner in Burnell's. Casey was fired, then moped about it. Tess mistakenly assumed that Buck wanted more than friendship from her.

One Life to Live

Max and Luna spent a romantic day together. Marty was bent on getting Todd sent back to prison. Powell left Rebecca, telling her he couldn't deal with her attraction to Todd. Tina acted on impulse after seeing David with another woman.

Young and the Restless

Dru changed her mind about an abortion and told Neil she's pregnant. Sharon encouraged Nick not to return to Europe. Keemo learned that his mother kept a photo of the GI from her past. Paul's proposal left Chris speechless.

TV GUIDE SOAP UPDATE HOTLINE

Miss your favorite soap? Call TV Guide's Soap Update Hotline and find out what you missed. Updates are available after 5pm....

1-900-896-2884

99¢ per minute

Touch-tone phones only. If under 18, please get parental permission. News America 900, 1211 6th Ave. NY, NY 10036 (212) 852-7700

THIS Week

HITS & MISSES REVIEWS BY PAUL DROESCH

A new comedy...Harlequin romance...Kellie Martin

The Five Mrs. Buchanans (Sat., CBS)—Mother Buchanan (Eileen Heckart) is the sort of woman for whom mother-in-law jokes were invented—just ask her four daughters-in-law. That might not be a brilliant premise to hang a *Designing Women*-ish sitcom on, but it's good enough, particularly since one of the daughters-in-law is the estimable Judith Ivey. What's more, the reliably crusty Heckart has a role she can pull off in her sleep. Wake up the writers (or get Henny Youngman to write the mother-in-law jokes—too many of the pilot's are lame), and this show could gel. My score (0 to 10): **6**

Treacherous Beauties (Sun., CBS)—Its Sunday-afternoon NFL stronghold toppled, CBS takes a new tack in the time slot with TV-movies based on Harlequin romances. The first one, which stars *Dynasty* vets Emma Samms and Catherine Oxenberg (and Bruce Greenwood as the male lead), is as much a whodunit as it is a romance (Samms' brother has been killed. Did Greenwood do it? Will *they* do it?). It isn't bad, if you don't take it too seriously: lots of beautiful people, horses, and scenery—and lots of red herrings. My score: **6**

ALICE S. HALL/NBC

Kelsey Grammer, Keegan Macintosh *in "The Innocent."*

The Gift of Love (Sun., CBS)—Back home in Mayberry country (this TV-movie was filmed in North Carolina), Andy Griffith is an old codger with a new heart. But it's a heavy one, because it was transplanted from the apple of his eye, his 18-year-old grandson. Then a bratty runaway (Olivia Burnette) breaks into his life and gives it meaning. Sound hackneyed? How about maudlin and melodramatic? My score: **2**

The Innocent (Sun., NBC)—This heavy-handed kid-in-peril TV-movie is about an autistic boy who witnesses a murder. Naturally, the killers are hot on his trail, and cop Kelsey Grammer must ID them fast. "There's no crash course in autism," social worker Polly Draper tells him. But the kid (winningly played by a Macaulay Culkin clone named Keegan Macintosh) opens up to Grammer and fingers the killers (he's a savant—he draws them) faster than you can say, "We gotta fit this into a two-hour time slot." Meanwhile, Grammer is having problems coming to terms with the death of his own son. In football, they call this "piling on." My score: **3**

A Friend to Die For (Mon., NBC)—*Christy*'s Kellie Martin is smart, likable, and attractive—and desperate to be "better than just me." She's also desperate to get into the good graces of a "popular" stuck-up rich girl (Tori Spelling). She doesn't, and, in an uncharacteristic rage, kills her (see story, p. 30). This is *My So-Called Life*–type teen anxiety carried to its logical extreme, but Martin is so likable—and Spelling so obnoxious—that you can't help but root. My score: **6**

Note: Schedules vary in some areas.

THISWeek

FOUR-STAR MOVIES

For your viewing—and VCR taping—guidance, here are all of the week's movies that have earned four stars in TV GUIDE's ratings.

SATURDAY, Sept. 24 ★★★★

Double Indemnity 6:30 A.M. (AMC)
The China Syndrome 9 A.M. (HBO)
Alien 3 P.M. (5)
The Odd Couple 10:35 P.M. (AMC)
Unforgiven 3:25 A.M. (Early Sun.) (HBO)

SUNDAY, Sept. 25 ★★★★

The Odd Couple 10 A.M. (AMC)
The Bank Dick 11 A.M. (A&E)
A Double Life 12 noon (MAX)
49th Parallel 12:30 P.M. (A&E)
Bonnie and Clyde 1:05 P.M. (TBS)
49th Parallel 4 A.M. (Early Mon.) (A&E)

MONDAY, Sept. 26 ★★★★

Dangerous Liaisons 5 A.M. (MAX)
Born Yesterday 8 A.M. (SHO)
The Life of Emile Zola 4 P.M. (TMC)
Johnny Belinda 6 P.M. (TMC)

TUESDAY, Sept. 27 ★★★★

The China Syndrome 9 A.M. (HBO)
Queen Christina 2 P.M. (TNT)
Paths of Glory 6:30 P.M. (TMC)
The Lost Weekend 7 P.M. (AMC)
Bonnie and Clyde 8 P.M. (11)
The Lost Weekend 11 P.M. (AMC)

WEDNESDAY, Sept. 28 ★★★★

Dead End 9 A.M. (AMC)
Cool Hand Luke 8 P.M. (11)
Reds 8 P.M. (TNT)
The Big Chill 10 P.M. (SHO)
North by Northwest 12:30 A.M. (Early Thurs.) (47)
The 39 Steps 1 A.M. (Early Thurs.) (31)
Easy Rider 4 A.M. (Early Thurs.) (MAX)

THURSDAY, Sept. 29 ★★★★

The Public Enemy 8 A.M. (TMC)
Butch Cassidy and the Sundance Kid 8 P.M. (11)
Harry and Tonto 12:30 A.M. (Early Fri.) (ENC)
Wuthering Heights 3 A.M. (Early Fri.) (AMC)

FRIDAY, Sept. 30 ★★★★

The Night of the Hunter 4 P.M. (SHO)
The Sting 8 P.M. (11)
Dangerous Liaisons 4:50 A.M. (Early Sat.) (MAX)

Christie OPENS UP

As her pay-per-view supermodel special nears, Christie Brinkley talks candidly about the events that led up to her split with Piano Man Billy Joel, and about the dramatic copter crash that brought new love into her life.

NEXT WEEK IN TV GUIDE

Spirited entertainment—*Ghostwriter*, "Hocus Pocus"

BY RAY STACKHOUSE

A parents' guide to noteworthy programming for youngsters. Programs especially suitable for preschoolers are marked•

"The witch is back and there's hell to pay," observes one of the characters in **"Hocus Pocus,"** the 1993 comedy which materializes Sunday at 7 P.M. [ET] on the Disney Channel. Actually, it's *three* 300-year-old witch sisters who are back, and that spells triple trouble for the teen (Omri Katz) who accidentally conjures up the trio on Halloween night in Salem, Mass. The ★★ film suffers from some poor plotting, but star Bette Midler is great as the "bucktoothed, moth-ridden" senior spookswoman, and Kathy Najimy ("Sister Act") is a scream as the twisted sister with a nose for smelling out tasty young children.

Spirits of another kind—a less threatening, kinder kind—reappear Sunday on many PBS stations on the **Ghostwriter 3-Peat Special**, in which guest star Katie Couric joins cast members Blaze Berdahl (Lenni) and Sheldon Turnipseed (Jamal) for a preview of the series' new season. The half hour also features a bloopers segment and an interview with new cast member Melissa Gonzalez, who takes over the role of Gaby. The special is followed by the third-season premiere, "A Crime of Two Cities," which costars Phylicia and Ahmad Rashad and their daughter Phyleia, and was partially filmed in London.

Andrew Cooper/Walt Disney Co.

"Hocus Pocus": ***Bette Midler*** *and* ***Sarah Jessica Parker.***

Kids with an appetite for learning will get a bellyful, make that a brainful, of easily digestible information about math, science, language and the arts on TBS's **Feed Your Mind!** This new weekly series launches Saturday at 7:05 A.M. with "Countdown to Liftoff," an everything-you-always-wanted-to-know-about-the-space-shuttle report that is both breezy fun and loaded with eyebrow-raising data.

After wowing moviegoers and stealing their hearts, **Free Willy**, swims onto ABC's Saturday-morning lineup. This cartoon incarnation of the three-ton orca splashes around the waters of the Pacific Northwest, where he takes on despoilers of the land and seas, and delivers an environmental message each episode.

Nickelodeon's Emmy-winning toon **Rocko's Modern Life**, about the misadventures of a young wallaby trying to make it in the States, begins a second season Saturday at 8:30 P.M.

What's on for kids

SATURDAY, Sept. 24

Free Willy 9 A.M. (7, 8)
Movie 5 P.M. (20) "Radio Flyer" (1992) ★★ Two boys try to escape from their abusive stepfather by building a flying machine.
Movie 7 P.M. (DIS) "The Wiz" (G; 1978) ★★ An all-black update of "The Wizard of Oz" stars Diana Ross.
• **Movie** 8 P.M. (55) "The Shaggy D.A." (1976) ★★★ Dean Jones gets into some hairy scrapes.
• **Movie** 4 A.M. (61) "The Muppets Take Manhattan" (1984) ★★★ Kermit and the crew try to make it on the Great White Way.

SUNDAY, Sept. 25

Movie 12 noon (9) "The Last Starfighter" (1984) ★★★

THIS Week

FOR CHILDREN

Lively sci-fi about a video-game wiz who's recruited by aliens to fight an intergalactic war. With Lance Guest and Robert Preston.
Movie 12:30 P.M. (FAM) "Baby Take a Bow" (1934) ★★ Shirley Temple in her first starring role. With James Dunn.
Movie 4 P.M. (55); 5 P.M. (61) "The Apple Dumpling Gang Rides Again" (1979) ★★ Tim Conway and Don Knotts as Western outlaws.

TUESDAY, Sept. 27

• **Movie** 5 P.M. (HBO) "Rainbow Brite and the Star Stealer" (NR; 1985) ★★ Rainbow battles an evil princess.
Movie 7 P.M. (DIS) "Charlotte's Web" (G; 1973) ★★★ An animated barn yarn about a spider and a pig.

WEDNESDAY, Sept. 28

Movie 8 P.M., 2 A.M. (DIS) "Old Yeller" (NR; 1957) ★★★ Disney's sentimental classic about a boy and his dog.

THURSDAY, Sept. 29

Movie 1 P.M., 2 A.M. (DIS) "In Search of the Castaways" (NR; 1962) ★★★ Imaginative Disney version of Jules Verne's adventure fantasy. With Hayley Mills.
Movie 7 P.M. (DIS) "The Wolves of Willoughby Chase" (NR; 1989) ★★ Two young girls in 1832 England rebel against their sinister governess. With Stephanie Beacham.
Movie 10:35 P.M. (TBS) "Spencer's Mountain" (1963) ★★★ Henry Fonda stars as the patriarch of a Wyoming farm family in this yarn, which inspired *The Waltons*.

FRIDAY, Sept. 30

Movie 8 P.M. (DIS) "The Frog Prince" (NR; 1986) ★★ Aileen Quinn stars in this adaptation of the Brothers Grimm fairy tale.
Movie 8 P.M. (FAM) "Tammy and the Doctor" (1963) ★★ The backwoods tomboy is romanced by a young intern. With Sandra Dee and Peter Fonda.

Some programs may have other airplays. For additional airplays, check the listings.

TV SCRAMBLR©

KIDS TV

Find the words from the puzzle list. They can be read up, down, backwards, across or diagonally. Words in parentheses do not appear in puzzle.

S	R	E	G	N	A	R	R	E	W	O	P
E	E	F	Z	G	X	N	S	N	L	S	B
S	B	L	U	H	A	T	I	U	X	U	U
A	O	O	T	M	A	P	D	E	N	P	G
M	D	R	T	R	S	P	R	A	E	E	S
E	T	A	G	E	U	T	J	Y	L	R	B
S	B	U	L	H	W	T	E	J	X	D	U
T	R	A	Z	I	L	P	A	M	K	A	N
R	T	R	D	R	O	L	E	J	O	V	N
E	A	G	Q	P	R	N	A	T	N	E	Y
E	E	A	I	N	A	M	Z	A	T	I	R
T	A	N	I	M	A	N	I	A	C	S	N

ANIMANIACS
BATMAN
BUGS BUNNY
DOUG
NINJA TURTLES
POPEYE
POWER RANGERS
RUGRATS
SESAME STREET
SUPER DAVE
TALE SPIN
TAZ-MANIA
T-REX
WIDGET
X-MEN

© Scrambl-Gram Inc.

For puzzle solution, turn to page 73

TV GUIDE

Editor-in-Chief Anthea Disney
President/CEO Joseph F. Barletta
Publisher/Vice President Mary G. Berner

NATIONAL EDITORIAL

Executive Editor: Barry Golson
Managing Editor: Jack Curry
Senior Editors: Larry Closs (Cable), Neil Hickey, Janice Kaplan, Amy Paulsen Nalle
Assistant Managing Editor: Kerrin Griffith
Critic: Jeff Jarvis
Senior Writer: Myles Callum
Reporter: Ileane Rudolph
Associate Editors: Greg Fagan, Rick Schindler
Art Director: Ken Feisel
Associate Art Director: Andrew Steigmeier
Deputy Picture Editor: Janet Csadenyi
Los Angeles Bureau: Vincent Cosgrove (Chief), Julie True (Photos), Mary Murphy, Mark Schwed, Deborah Starr Seibel
Special Correspondent: Peter Ross Range
Contributing Editors: Michael Logan, David Rensin, Harry Stein
Color Quality Consultant: Phillip Cassidy
Publicity Director: Rachel Breinin
Publicity Manager: Heather Borden

PROGRAMMING

Managing Editor: Elisabeth Bacon
Programming Editor: Renée Kline
Editions Manager: Beryl Shive
Operations Manager: Patricia Gallagher
Development Manager: Eileen O'Malley Spangler
Traffic Manager: John F. Haines
Cable Manager: Gregory Murphy
Deputy Programming Editor: Lizanne Torie
Deputy Operations Mgr.: Victoria M. Robinson
Associate Programming Editors: Alan Appel, Ron Dudley, Howard Gensler, Vicky Parente
Bureau Chiefs: Judy L. Mastroianni (New York), Lawrence P. Carrington Jr. (Los Angeles)
Editorial Managers: Linda Brunner, Mitchell Chernoff, Lindsay H. Henkels, Carol J. Morfesis, Gayle Ostermueller, Marcia Schad, Kitty Sheridan
Regional Editor: Hank Freitag

BUSINESS AND ADMINISTRATION

Vice President/Finance and Administration: Wayne P. Campanelli
Vice President/Operations: Terry Materese
Vice President/Circulation: Charles M. Davis
Vice President/Human Resources: Eileen Cross
National Advertising Director: Suzanne Grimes
Eastern Advertising Director: Keith Baldwin
Western Advertising Director: Rob Margolis
Advertising Marketing Director: Jacki Gordetsky
Corp. Research Director: Bruce Gershfield
Corp. Design Director: Jerry Alten
Production Director: Mary C. Dollinger
Production Consultant: Jim Marks

A News America publication

LETTERS

Memo to Madden: 'Ya know' is a no-no

If John Madden really wants to improve his announcing skills ["Hail King John," Sept. 3], he should try to break his "ya know" (or "you know") habit. He uses that empty phrase on the air just about every 30 seconds, ya know?

David L. Mott
Las Cruces, N.M.

John Madden wonders what would have happened if he'd taken the role of Coach and been on *Cheers* for 11 years? Well, for one thing, we'd probably be going to see "Natural Born Killers" starring Juliette Lewis and *Kirk Cameron*.

Jon Delfin
New York

About your Sept. 3 issue, with the 32-page "Viewers' Guide to the NFL" and an article about Tiffani-Amber Thiessen ["*90210*'s New Bad Girl"]: There are millions of us women over 35 out here who are interested in television but don't give a rat's [you-know-what] about football or *Beverly Hills, 90210*. You people had better wise up quickly, or I am going to drop my subscription after more than 15 years.

B.A. Green
Richmond, Va.

As a longtime Dallas Cowboys fan, my eyebrows went up when I saw that your pick for my team's "big game" would be the Sept. 19 match with the Detroit Lions. To me, the game that jumps off the schedule is the Nov. 13 meeting with San Francisco's 49ers—the team Dallas has met (and beaten) two years running in the NFC Championship, and that many pundits have picked to knock Dallas off in that same contest at the end of *this* season.

Marty McGeough
Lubbock, Texas

Continued on page 154

THISWeek SPORTS

TV SPORTS HIGHLIGHTS

SATURDAY, Sept. 24

Drag Racing 10 A.M. (SC) NHRA U.S. Nationals.
Rodeo 10 A.M. (TNN) Professional Bull Riders action.
College Football 12 noon (7, 8) Boston College at Pittsburgh.
College Football 12:30 P.M. (ESN) Indiana at Wisconsin.
College Football 12:30 P.M. (NSP) Tennessee at Mississippi State.
College Football 1:30 P.M. (SC) Hofstra at Lafayette.
College Football 2:30 P.M. (4, 30) Purdue at Notre Dame.
College Football 3:30 P.M. (7) Colorado at Michigan.
College Football 3:30 P.M. (8) Washington at Miami.
College Football 3:30 P.M. (NSP) San Diego State at Colorado State.
Swimming and Diving (CC) 4 P.M. (2) World Championships.
Golf 4 P.M. (ESN) Hardee's Classic.
Boxing 4 P.M. (MSG) WBC featherweight title fight.
Auto Racing 4 P.M. (TNN) NASCAR Ford Credit 300.
College Football 5 P.M. (NSP) Maine at Massachusetts.
College Football 6:30 P.M. (SC) Washington State at UCLA.
College Football 7:30 P.M. (ESN) North Carolina at Florida State.
Boxing (CC) 8 P.M. (HBO) WBC heavyweight title fight.
Boxing 9 P.M. (NSP)
CISL Soccer 9:30 P.M. (SC) Game 1: Championship Series.
Boxeo 11 P.M. (41)
Tennis 12:30 A.M. (ESN) Davis Cup: a semifinal-round game.
College Football 3:30 A.M. (ESN) North Carolina at Florida State.

SUNDAY, Sept. 25

Italian Soccer 10 A.M. (31)
College Football 10 A.M. (SC) Syracuse at East Carolina.
Fishing 12:30 P.M. (TNN) BASS Masters Classic '94.
Auto Racing 12:40 P.M. (ESN) NASCAR Goody's 500.
NFL Football 1 P.M. (4) Dolphins at Vikings.
NFL Football 1 P.M. (5, 61) Falcons at Redskins.
NFL Football 1 P.M. (30)
Domingo Deportivo 2 P.M. (41) Fútbol; boxeo.
Volleyball 2 P.M. (NSP) Stanford at Florida.
NFL Football 4 P.M. (4) Chargers at Raiders.
NFL Football 4 P.M. (30) Patriots at Lions.
Futbol 4 P.M. (47)
Golf 5 P.M. (ESN) Hardee's Classic.
Horse Racing 5 P.M. (SC) $100,000 Crown Royal/Hampton Classic.
NFL Football (CC) 8 P.M. (11, TNT) Bears at Jets.
Auto Racing 8 P.M. (ESN) Formula One Portuguese Grand Prix.
College Football 8:30 P.M. (SC) Purdue at Notre Dame.
Tennis 9:30 P.M. (ESN) Davis Cup: a semifinal-round game.
College Football 11:30 P.M. (SC) Central Conn. St. at C.W. Post.
Sports Cavalcade 12 mid. (TNN) Swamp-buggy racing; drag racing.

Continued on page 168

ALL THE BEST. Movies, sports and specials . . . on network, cable and premium channels. Catch all of your favorite programs . . . with TV GUIDE.

Program Notes

O.J. Simpson Trial: Coverage may interrupt scheduled programming this week.

NFL Football: NFL telecasts are subject to last-minute changes.

Home Team Telecasts

Saturday Sept. 24	Sunday Sept. 25	Monday Sept. 26	Tuesday Sept. 27	Wednesday Sept. 28	Thursday Sept. 29	Friday Sept. 30
JETS						
	Bears 8:00 11 TNT					
ISLANDERS						
		Vs. Rangers 7:30 MSG				
RANGERS						
		Vs. Islanders 7:30 MSG				

Channels in the New York Metropolitan Edition

(BW) Black-and-white (CZ) Colorized version

Broadcast Stations*

—New York City—
- (2) **WCBS** (CBS) 02*
- (4) **WNBC** (NBC) 04
- (5) **WNYW** (Fox) 05
- (7) **WABC** (ABC) 07
- (9) **WWOR** (Ind.) 09
- (11) **WPIX** (Ind.) 11
- (13) **WNET** (PBS) 13
- (25) **WNYE** (PBS) 25
- (31) **WNYC** (PBS) 31
- (47) **WNJU** (TEL) 06

—Long Island, N.Y.—
- (21) **WLIW** (PBS) 21

—Riverhead—
- (55) **WLIG** (Ind.) 10

—Paterson, N.J.—
- (41) **WXTV** (UNI) 12

—Montclair—
- (50) **WNJN** (NJN) 50

—Hartford, Conn.—
- (3) **WFSB** (CBS) 03
- (30) **WVIT** (NBC) 30
- (61) **WTIC** (Fox) 61

—New Haven—
- (8) **WTNH** (ABC) 08

—Waterbury—
- (20) **WTXX** (Ind.) 20

—Stamford—
- (49) **WEDW** (PBS) 14

Chs. 13, 21, 25, 49 and 50 schedule instructional programs during the school year.

Though not listed in this edition, the following stations are available to some viewers:
- (43) **WHAI**, a shop-at-home, commercial-program station in Bridgeport, CT.
- (54) **WTBY**, a Trinity Broadcasting Network station in Poughkeepsie, NY.
- (58) **WNJB**, in New Brunswick, NJ., offers the same programs as Ch. 50 in Montclair.
- (62) **WTZA**, an independent, general-entertainment station in Kingston, NY.
- (63) **WMBC**, an independent, religious and general-entertainment station in Newton, NJ.
- (67) **WHSI**, a Home Shopping Network station in Smithtown, NY.
- (68) **WHSE**, a Home Shopping Network station in Newark, NJ.

Cable TV*

- (A&E) **Arts & Entertainment Network** 39*
- (AMC) **American Movie Classics** 35
- (BET) **Black Entertainment Television** 57
- (BRV) **Bravo** (program grids only)
- (CNB) **CNBC** 23†
- (CNN) **Cable News Network** 42
- (CSP) **C-SPAN** 28
- (DIS) **The Disney Channel** 53
- (DSC) **The Discovery Channel** 37
- (ENC) **Encore** 92
- (ESN) **ESPN** 34
- (FAM) **The Family Channel** 47
- (FX) **fX** 74
- (HBO) **Home Box Office** 33
- (LIF) **Lifetime** 46
- (MAX) **Cinemax** 45
- (MSG) **Madison Square Garden Network** 19
- (MS2) **Madison Square Garden Network 2** 27
- (MTV) **Music Television** 48
- (NIK) **Nickelodeon** 38
- (NSP) **NewSport** 70
- (SC) **SportsChannel** 59
- (SHO) **Showtime** 41
- (TBS) **TBS SuperStation** 43
- (TMC) **The Movie Channel** 58
- (TNN) **The Nashville Network** 49
- (TNT) **Turner Network Television** 52
- (USA) **USA Network** 44
- (VH1) **Video Hits One** 62†

† CNBC/VH-1 listings appear in prime time only.

***VCR Plus+Instant Programmer™.** The numbers that appear above next to each broadcast and cable channel, as well as the PlusCode™ numbers on most daily listings, are for the convenience of viewers who own VCR Plus+ devices for VCR taping. Owners of these devices should follow the directions in the owner's manual. Call 1-800-4321-VCR for further information. VCR Plus+ and PlusCode are trademarks of Gemstar Development Corporation. PlusCode numbers copyright 1994 GDC. All rights reserved.

The following channels are also offered by some cable systems. **Cable Satellite Public Affairs Network (C-SPAN)** and **C-SPAN 2** cover House and Senate sessions, respectively, as well as Congressional hearings and public-affairs programming. Check listings for details on C-SPAN. **Cable Television Network of New Jersey (CTN)** offers family-entertainment and community-service programming. **CNN Headline News** offers continuous news capsules. **Country Music Television (CMT)** consists primarily of music videos. **Court TV** provides coverage of court trials nationwide. **E! Entertainment Television** highlights various aspects of the entertainment industry. **Eternal Word Television Network (EWTN), Faith and Values Channel, The New Inspirational Network, National Jewish Television (NJT)** and **Trinity Broadcasting Network** are religious and family-entertainment channels. **Home Shopping Network** and **QVC** are shop-by-phone services. **The Learning Channel** offers educational programming. **The Travel Channel** provides information on business and leisure travel. **The Weather Channel** reports on national and local weather.

Cable Viewers: As a result of FCC rules on Syndicated Exclusivity, you may find programs on out-of-town stations either blacked out or replaced with alternative programming provided by your cable system.

Symbols for hearing-impaired viewers: (CC) Closed-captioned (OC) Open-captioned (SL) Sign language

This Week's TV Programs

TELEVISION GUIDE®
CABLE TV GUIDE®
BEGINNING SATURDAY,
SEPTEMBER 24, 1994

MORNING

5 AM (4) COMMERCIAL PROGRAMS
(5) COMMERCIAL PROGRAMS *1:00*
(7) TOPPER—Comedy (BW) 55908
(9) HOME SHOPPING SPREE *1:00* 684892
(11) WONDER YEARS (CC) 91724
(13) PUERTO RICO: ART AND IDENTITY *1:00* 235540
A look at four decades of the country's art includes a profile of some of the artists. (Repeat)
(30) JERRY SPRINGER *1:00* 660892
(55) NEWS
(61) OUT OF THIS WORLD—Comedy 647618
(CNN) SPORTS 669250
(ESN) JET SKIING 131811
Coverage of Bud Jet Ski Tour competition, taped July 24 in Detroit.
(FAM) COMMERCIAL PROGRAMS *1:30*
(LIF) COMMERCIAL PROGRAMS *6:00*
(NIK) LUCY SHOW—Comedy 773811
(NSP) PRESS BOX 9580453
[Repeats every 30 minutes until 12 noon.]
(USA) MY TWO DADS—Comedy 661618
5:05 (21) INTERNATIONAL DISPATCH —Documentary *1:00* 8011960
(SHO) MOVIE (CC)—Drama *1:50* ★★ 95766989
"Of Mice and Men." Gary Sinise.
5:20 (HBO) MOVIE (CC)—Science Fiction *1:05* ★★
"Dollman vs. Demonic Toys." 15292182
5:30 (4) NEWS FOR KIDS 85076
(7) AMERICA'S BLACK FORUM 21892
(11) HOGAN FAMILY (CC)—Comedy 72540
(41) PROGRAMACION COMERCIAL *1:30*
(47) UNIVERSAL CALVARY CHURCH 34366
(55) NEWSWORTHY—Magazine 52786
(61) FAMILY TIES (CC)—Comedy 376340
(CNN) SHOWBIZ THIS WEEK 958540
(ESN) WATER SKIING 514095
Budweiser World Tour action, taped July 17 in Shreveport, La.
(NIK) GET SMART—Comedy 390502
(USA) COMMERCIAL PROGRAM
5:50 (TBS) THREE STOOGES (BW) 67661989
6 AM (2) COMMERCIAL PROGRAM
(3) LIFESTORIES WITH GABRIELLE CARTERIS (CC) *1:00* 60279
(4) COMPUTER MAN—Information 88163
(5) TOBY THE TERRIER—Children 39811
(7) EXTREMISTS—Adventurers 31279
(8) ADDAMS FAMILY (CC)—Cartoon 22521
(9) COMMERCIAL PROGRAMS *6:00*
(11) WORLD TOMORROW—Religion 82927
(13) ASIA NOW—Report 56237
(21) MOVIE—Western (BW) *1:00* ★★ 37521
"Sunset Range." (1935) Hoot Gibson.
(30) IT'S YOUR BUSINESS—Debate 485322
(31) PAPPYLAND—Children 885368
(47) HAITI: PREMIERE CLASSE *2:00* 17873
(55) CAPTAIN PLANET (CC)—Cartoon 55873

How to Use VCR Plus+®

The PlusCode™ numbers next to most of our program listings are for the convenience of viewers who own a VCR Plus+ Instant Programmer™.

6PM (2) ENTERTAINME
(4) TAXI 6035
(5) CHEERS 81
(9) (11) HIGHWA
6:30 (4) HAPPY DAY
(5) LIVE FROM
(13) NIGHT OF

To tape a show,

- enter its PlusCode number into the VCR Plus+,
- choose whether to record it once, weekly or daily,
- leave VCR Plus+ on or near your VCR.

☞ VCR Plus+ can store up to 14 programs and can change the channel on your cable box as well.

Some helpful phone numbers:

For product description call 1-800-258-4VCR.

For viewers who own the unit call 1-800-432-1VCR.

For PlusCode numbers not listed here call 1-900-454-PLUS ($.95/minute).

VCR Plus+

VCR Plus+®, PlusCode™ and Instant Programmer™ are trademarks of Gemstar Development Corporation.

(61) FAMILY MATTERS (CC)—Comedy 621417
(A&E) FUGITIVE—Drama (BW) *1:00* 684453
(CNN) NEWS—Ralph Wenge
(DIS) MOUSERCISE (CC)—Children 838873
(ESN) SCHOLASTIC SPORTS AMERICA (CC) 517182
A look at Milford (Conn.) Academy, a national football power; and summer basketball camps, including the Nike Camp, held July 1-5 in Deerfield, Ill.
(FX) BACK CHAT—Discussion 4407434
(MAX) MOVIE—Comedy *1:50* ★★ 9987521
"Three on a Couch." Jerry Lewis, Janet Leigh.
(MTV) VIDEOS *1:00* 860811
(NIK) LITTL' BITS—Cartoon 300989
(SC) STRENGTH AND FITNESS PROFILE —John Abdo 483347
(TBS) ANDY GRIFFITH—Comedy 955453
(TNT) MOVIE—Western *2:00* ★★ 809521
"Santa Fe." (1951) An ex-Confederate soldier (Randolph Scott) takes a railroad job and finds himself opposing his outlaw brothers. Well-tailored for action fans. Janis Carter. Terry: Jerome Courtland. Tom: Peter Thompson.
(USA) BABE WINKELMAN'S OUTDOOR SECRETS 953095

6:25 (TMC) MOVIE—Drama (BW) *1:35* ★★★
"They Drive by Night." 94166873

6:30 (2) WHAT'S UP NETWORK—Children 33076
(4) MOTORWEEK (CC) 28144
(5) WONDERLAND (CC)—Children 77434
(7) SUPER SPORTS FOLLIES 62502
(8) CAPTAIN PLANET (CC)—Cartoon 60144
(11) COMMERCIAL PROGRAMS *2:30*
(13) ALL ABOUT TV 28279
(30) CONNECTICUT NEWSMAKERS 62279
(31) KIDSONGS (CC)—Music 59705
(55) FEED YOUR MIND—Children 17076
(61) BULLWINKLE—Cartoon 936989
(AMC) MOVIE—Crime Drama (BW) *1:55* ★★★★
"Double Indemnity." 3287182
(BET) WHAT CATHOLICS BELIEVE 136892
(CNN) GLOBAL VIEW—Report 699250
(DIS) DUMBO'S CIRCUS (CC) 592434
(ENC) MOVIE—Adventure *1:50* ★★ 48267908
"The Chairman." Gregory Peck.
(ESN) SPEEDWEEK—Motor Sports 411434
(FAM) BACKYARD AMERICA 237434
(FX) BREAKFAST TIME *2:30* 2909989
(HBO) MOVIE—Fantasy *1:30* ★ 728502
"Quest for the Mighty Sword." Eric Allen Kramer, Margaret Lenzey, Donal O'Brien.
(NIK) DENNIS THE MENACE (BW) 256732
(SC) PRESS BOX 121960
(TBS) BETWEEN THE LINES *:35* 5675908
(USA) COMMERCIAL PROGRAMS *3:00*

7 AM (2) BILL NYE (CC)—Children 54057
(3) ANIMAL ADVENTURES 74811
(4) (30) TODAY *2:00* 78637/87076
Scheduled: A segment on breast cancer.
(5) NOT JUST NEWS—Children 98415
(7) PIGASSO'S PLACE—Children 16811
Debut: A children's series hosted by Pigasso the Pig and featuring puppets that inhabit his curio shop. Included: animated segments.
(8) BUGS BUNNY & TWEETY (CC)—Cartoon *1:00* 57366
(13) AMERICA'S DEFENSE MONITOR 32960
(20) COMMERCIAL PROGRAM
(21) TALKING TO PARENTS AND TEENS (CC) —Lecture *1:00* 292540
(25) SIT & BE FIT—Yoga 49892
(31) BARNEY & FRIENDS (CC) 85618
(41) DR. DOMINGUEZ—Religion 56453
(55) HEADLINE NEWS 38057
(61) G.I. JOE—Cartoon 680298
(A&E) HOUSE OF ELIOTT—Drama *1:00* 771453
(BET) COMMERCIAL PROGRAMS *1:30*
(CNN) NEWS—Ralph Wenge
(DIS) POOH CORNER (CC)—Children 220705
(ESN) SPORTSCENTER 132415
(FAM) SUPER DAVE—Cartoon 958415
(MTV) SPEED RACER—Cartoon 956057
(NIK) FLIPPER—Drama 776873
(SC) METS INSIDE PITCH—Fran Healy 873811
(SHO) SHELLEY DUVALL'S BEDTIME STORIES (CC)—Cartoon 329989

7:05 (TBS) FEED YOUR MIND—Children 9814453
Debut: A children's news show, featuring educational stories reported by kids. Anchors: Johntá Austin and Corri English.

7:25 (CSP) NEWS FROM MOSCOW 9692927

7:30 (2) NICK NEWS—Children 66892
(3) BEAKMAN'S WORLD (CC) 60618
Return: The loony scientist begins a third season of performing experiments demonstrating principles of science and nature, aided by assistant Josie and troublemaking lab rat Lester.
(5) MEGA MAN—Cartoon 19750
(7) (20) MADISON'S ADVENTURES GROWING UP WILD—Children 19778/51732
Debut: A live-action and animation series in which a ubiquitous cat travels the globe to observe wildlife.
(13) WE DO THE WORK—Magazine 51095
(25) STRETCHING FOR LIFE—Exercise 68927
(31) STORYTIME (CC)—Children 97453
(41) PROGRAMACION COMERCIAL *1:30*
(55) COMMERCIAL PROGRAMS *3:30*
(61) BABY HUEY—Cartoon 669705
(CNN) SPORTS CLOSE-UP 339366
(DIS) UNDER THE UMBRELLA TREE 232540
(ESN) JIMMY HOUSTON OUTDOORS 144250
(FAM) POPEYE—Cartoon 960250
(MTV) VIDEO COUNTDOWN *2:00* 863989
(NIK) DANGER MOUSE—Cartoon 795908
(SC) MEADOWLANDS HARNESS RACING 869618
(SHO) BUSY WORLD OF RICHARD SCARRY (CC)—Cartoon 1628250

7:35 (TBS) JONNY QUEST—Cartoon 1632453

8 AM (2) (3) LITTLE MERMAID (CC) 23540/27366

5 61 **DOG CITY (CC)** 50618/319163
7 8 **CRO (CC)**—Cartoon 45786/43328
13 **WALL STREET WEEK (CC)** 41881
20 **STONE PROTECTORS**—Cartoon 25637
21 **WILD AMERICA (CC)**—Wildlife 45415
25 **TELETEEN**—Magazine 87415
31 **BLOOMBERG NEWS** 47811
47 **PROGRAMACION COMERCIAL**
49 **BARNEY & FRIENDS (CC)** 41863
A&E **WILDLIFE MYSTERIES** *1:00* 772182
CNN **NEWS**—Ralph Wenge
CSP **VIEWER CALL-IN** *1:30* 729279
DIS **MY LITTLE PONY TALES** 968328
ESN **ULTIMATE OUTDOORS** 803366
FAM **MADELINE (CC)**—Cartoon 629366
HBO **STOP THE SMOGGIES!** 2857873
MAX **MOVIE**—Western *1:55* ★★ 9141182
"Soldier Blue." Candice Bergen, Peter Strauss.
NIK **DOUG**—Cartoon 447724
SC **COMMERCIAL PROGRAM**
SHO **AMERICAN HEROES & LEGENDS (CC)**—Cartoon 3266786
TMC **MOVIE (CC)**—Drama *1:20* ★★ 6456076
"Little Noises." Crispin Glover, Steven Schub.
TNT **HONDO**—Western *1:00* 846927
8:05 TBS **BONANZA**—Western *1:00* 4294182
8:15 ENC **MOVIE**—Adventure *1:45* ★★ 61077347
"ffolkes." Roger Moore, James Mason.
8:30 2 3 **BEETHOVEN (CC)** 22811/26637
5 61 **POWER RANGERS (CC)** 59989/318434
7 8 **SONIC THE HEDGEHOG (CC)**—Cartoon 44057/75927
13 **ADAM SMITH**—Economics 91322
20 **CREEPY CRAWLERS**—Cartoon 24908
Debut: A teen genius inadvertently creates slimy creatures who battle for good.
21 **ROD & REEL: STREAMSIDE** 44786
25 **METRO MAGAZINE** *1:00* 327960
31 **JAPAN TODAY** 8225873
47 **BOMBAY BROADCASTING** *1:30* 22182
49 **ADVENTURES OF DUDLEY THE DRAGON**—Cartoon 91304
AMC **MOVIE**—Comedy *1:50* ★★ 7967095
"Kiss Them for Me." Cary Grant.
BET **STORYPORCH**—Children 767786
CNN **HEALTHWORKS**—Magazine 755273
A surgical treatment for emphysema patients.
DIS **JIM HENSON'S SECRET LIFE OF TOYS (CC)**—Children 990927
ESN **AMERICAN HUNTER** 802637
FAM **WISHKID**—Cartoon 628637
HBO **ENCYCLOPEDIA (CC)** 5603540
NIK **RUGRATS**—Cartoon 446095
SC **HORSE RACING FROM BELMONT** 785182
SHO **CHRIS CROSS (CC)** 955291
8:45 31 **TSUISEKI** 39536453
9 AM 2 3 **ALADDIN (CC)**—Cartoon 13163/17989
4 **SATURDAY TODAY IN NEW YORK** *2:00* 29873
5 61 **ANIMANIACS (CC)** 73569/309786
7 8 **FREE WILLY (CC)** 68637/66279
Debut: This animated series, featuring environmental themes, continues the adventures of the great whale after he escapes.
11 **NEWS CLOSE-UP** 44144
13 **WASHINGTON WEEK (CC)** 93434
20 **MEGA MAN**—Cartoon 79160
21 **THAT CAN'T BE WOOD** 68366
30 **MARTHA STEWART LIVING** 40908
41 **T.V. O**—Niños *2:00* 87683
49 **PAPPYLAND**—Children 91076
50 **ETHICS IN AMERICA (CC)** *1:00* 294415
A&E **CIVIL WAR JOURNAL** *1:00* 306163
BET **VIDEO SOUL**—Music *2:00* 137521
CNN **NEWS**—Ralph Wenge
DIS **CHARLIE BROWN AND SNOOPY** 981279
DSC **MOTHER NATURE** 439705
ESN **BACK COUNTRY**—Charlie West 893989
FAM **MARIO ALL-STARS**—Children 619989
FX **SWISS FAMILY ROBINSON**—Adventure *1:00* 4416182
HBO **MOVIE (CC)**—Thriller *2:05* ★★★★
"The China Syndrome." 39465453
NIK **MUPPET BABIES**—Cartoon 437347
SC **DYNAMETS!**—Children 776434
SHO **MOVIE (CC)**—Drama *2:00* ★ 609637
"Aspen Extreme." Paul Gross, Peter Berg.
TNN **REMODELING & DECORATING** 347811
TNT **HOW THE WEST WAS WON** *1:00* 212811
9:05 TBS **WCW WRESTLING** *1:00* 4006960
9:10 31 **WEEKEND THEATRE** *:50* 60828521
9:20 TMC **MOVIE**—Fantasy *1:35* ★ 39122453
"Hercules in New York." Arnold Schwarzenegger, Arnold Stang.
9:30 2 3 **GARFIELD AND FRIENDS (CC)**—Cartoon 49076/36502
5 61 **EEK!/TERRIBLE THUNDERLIZARDS (CC)**—Cartoon 92182/770417
7 8 **REBOOT (CC)**—Children 87250/85892
11 **AGENDA FOR THE AMERICAS** 70057
Topic: U.S. foreign policy towards Cuba.
13 **JOHN McLAUGHLIN'S ONE ON ONE**—Interview 29347
20 **PICK YOUR BRAIN**—Game 34873
21 **NEW YANKEE WORKSHOP (CC)** 94279
25 **EDUCATION AND PERSPECTIVES** *1:00* 985989
30 **CLASSIFIEDS** 69521
49 **GHOSTWRITER (CC)** *1:00* 835724
CNN **MONEYWEEK (CC)** 798960
DIS **GUMMI BEARS (CC)**—Cartoon 617182
DSC **SEARCH FOR THE WORLD'S MOST SECRET ANIMALS**—Documentary 189298
ESN **AMERICAN SHOOTER** 512502
FAM **MAXIMUM DRIVE**—Game 352182
MTV **LIP SERVICE**—Game 350724
NIK **MUPPET BABIES**—Cartoon 170540
SC **GREAT SPORTS VACATIONS** 402347
TNN **SHADETREE MECHANIC** 174304
USA **HOLLYWOOD INSIDER** 790328
Scheduled: Meryl Streep; Susan Dey.

For details of movies on premium channels, see page 230.

10AM (2) **NINJA TURTLES (CC)**—Cartoon 24328
(3) **IRON MAN**—Cartoon 44182
(5) (61) **BATMAN & ROBIN (CC)** 68786/950569
(7) (8) **BUMP IN THE NIGHT (CC)**—Children 86182/84724
(11) **NEW CAPTAIN PLANET (CC)** 28182
(13) **FIRING LINE** 74601
(20) **CHURCH SERVICE**—Catholic 68328
(21) **HOMETIME**—Home Repair 68415
(30) **CALIFORNIA DREAMS (CC)** 46231
Budget cuts mean pulling the plug on the school radio station, which isn't music to the ears of program director Sly (Michael Cade) or his top on-air personality Lorena.
(31) **NAMASTE AMERICA** *1:00* 93637
(47) **THIRD WORLD** *1:30* 28415
(50) **LIVING WITH HEALTH** *1:00* 609298
(A&E) **DAVID L. WOLPER PRESENTS**—Documentary *1:00* 788618
(CNN) **SHOWBIZ THIS WEEK (CC)** 680502
(CSP) **CURRENT ISSUES** 16683
(DIS) **FLUPPY DOGS (CC)** *:50* 8624960
(DSC) **MAC & MUTLEY**—Children 751142
(ENC) **MOVIE**—Adventure *1:55* ★★ 4827279
"Juggernaut." Richard Harris, Omar Sharif.
(ESN) **ON THE FLY**—Fishing 402786
(FAM) **MASTERS OF THE MAZE**—Game 228786
(FX) **OKAVANGO**—Drama 2223144
(MAX) **MOVIE**—Thriller (BW) *1:20* ★★ 7559989
"The Werewolf." Steven Ritch.
(MTV) **MTV SPORTS** 226328
(NIK) **BEETLEJUICE**—Cartoon 551124
(SC) **DRAG RACING** *1:00* 858502
Coverage of the NHRA U.S. Nationals, taped Sept. 5 in Indianapolis.
(TNN) **RODEO** *1:00* 678328
Professional Bull Riders action, taped Aug. 11 in Paso Robles, Cal.
(TNT) **WILD WILD WEST** *1:00* 694366
(USA) **WWF WRESTLING** *1:00* 320618
10:05 (TBS) **NATIONAL GEOGRAPHIC EXPLORER (CC)** *2:00* 9401415
10:30 (2) **NINJA TURTLES (CC)**—Cartoon 19347
(3) **FANTASTIC FOUR**—Cartoon 90683
(5) (61) **WHERE IS CARMEN SANDIEGO? (CC)**—Cartoon 62453/338298
(7) (8) **CRYPTKEEPER (CC)** 57521/55163
(11) **GLADIATORS 2000**—Children 40328
(13) **TECHNOPOLITICS** 99618
(20) **TAKE 2**—Religion 79124
(21) **THIS OLD HOUSE (CC)** 57250
(25) **HARNESSING THE POWER: PROJECT TELETECH** *1:30* 747521
(30) **SAVED BY THE BELL (CC)** 39892
After being humiliated by a bully at the school carnival, Bobby (Spankee Rodgers) receives some self-defense tips from a surprising source. Screech: Dustin Diamond.
(49) **NEWTON'S APPLE (CC)**—Science 80960
(AMC) **MOVIE**—Comedy (BW) *1:30* ★★ 875796
"Once Upon a Horse." Dan Rowan, Dick Martin.
(CNN) **STYLE WITH ELSA KLENSCH** 355417
Included: fall '94 fashions.
(CSP) **CLOSE-UP FORUM**—Discussion 82960
(DSC) **THOSE INCREDIBLE ANIMALS** 435989
(ESN) **OUTDOOR ADVENTURE** 882873
(FAM) **THAT'S MY DOG**—Game 608873
(FX) **OKAVANGO**—Drama 3772873
(MTV) **DEAD AT 21**—Adventure 606415
(NIK) **GUTS**—Game 426231
10:55 (TMC) **MOVIE**—Comedy *1:45* ★★ 94887502
"Big Girls Don't Cry—They Get Even." Hilary Wolf, David Strathairn, Margaret Whitton.
11AM (2) **GARFIELD AND FRIENDS (CC)** 7340
(3) **GLADIATORS 2000**—Children 4366
(4) **NAME YOUR ADVENTURE (CC)** 2908
(5) (61) **X-MEN (CC)**—Cartoon 54863/781231
(7) **BUGS BUNNY & TWEETY (CC)**—Cartoon *1:00* 11366
(8) **TO BE ANNOUNCED**
(11) **SOUL TRAIN**—Music *1:00* 53366
(13) **TONY BROWN'S JOURNAL** 73521
(20) **NICK NEWS**—Children 19927
(21) **YOUR ORGANIC GARDEN** 39705
(30) **SAVED BY THE BELL (CC)** 22453
(31) **EYE ON ASIA**—Newsmagazine *1:00* 73873
(41) **SABADO AL MEDIODIA** *2:00* 61095
(49) **IN THE MIX (CC)**—Teenagers 71163
(50) **DESTINOS: AN INTRODUCTION TO SPANISH (CC)** *1:00* 689434
(55) **TODAY'S ISSUES**—Discussion 37705
(A&E) **TIME MACHINE** *1:00* 791182
(BET) **RAP CITY**—Music *1:00* 883298
(CNN) **SCIENCE & TECHNOLOGY WEEK (CC)**—Magazine 442144
Included: a study of the pain caused by long-term wheelchair use.
(DIS) **MORRIS GOES TO SCHOOL** 501057
(DSC) **HIGH SEAS ADVENTURE** *1:00* 773786
(ESN) **GREAT OUTDOORS** 295298
(FAM) **MIGHTY JUNGLE (CC)**—Comedy 246057
(FX) **GRIZZLY ADAMS** *1:00* 5339057
(HBO) **INSIDE THE NFL (CC)** *1:00* 139328
(LIF) **WHAT EVERY BABY KNOWS** 242231
(MTV) **JAMS COUNTDOWN** *1:00* 977540
(NIK) **LEGENDS OF THE HIDDEN TEMPLE**—Game 808786
(SC) **THIS WEEK ON PIT ROAD** 163811
(SHO) **READY OR NOT (CC)** 8315417
(TNN) **FISHIN' WITH ORLANDO WILSON** 701960
(TNT) **WILD WILD WEST** *1:00* 674502
(USA) **JUST THE TEN OF US**—Comedy 460540
11:30 (2) **GARFIELD AND FRIENDS (CC)** 8569
(3) **MUTANT LEAGUE**—Cartoon 5095
(4) **SAVED BY THE BELL (CC)** 3637
After being humiliated by a bully at the school carnival, Bobby (Spankee Rodgers) receives some self-defense tips from a surprising source. Screech: Dustin Diamond.
(5) (61) **THE TICK (CC)**—Cartoon 59362/782960
(8) **COMMERCIAL PROGRAM**

13 VISIONES 74250
20 CLASSIFIEDS 87328
21 VICTORY GARDEN (CC) 30434
30 SWEET VALLEY HIGH—Teenagers 23182
47 SERA ANUNCIADO *1:00*
49 CONNECTICUT IN THE MAJORS 72892
55 COMMERCIAL PROGRAMS *2:30*
CNN COLLEGE FOOTBALL PREVIEW 443873
DIS MEET THE RAISINS—Cartoon 502786
ESN COLLEGE GAMEDAY *1:00* 332569
FAM BIG BROTHER JAKE (CC) 247786
LIF YOUR BABY AND CHILD 243960
MAX MOVIE (CC)—Comedy-Drama *2:05* ★★
"Pink Cadillac." 65821927
NIK HEY DUDE—Children 809415
SC NFC PREVIEW—Football 164540
SHO DEGRASSI JUNIOR HIGH (CC) 445231
TNN FISHING WITH ROLAND MARTIN 719989
USA PARKER LEWIS (CC)—Comedy 478569

AFTERNOON

Noon 2 BEAKMAN'S WORLD (CC) 33927
3 AMERICAN GLADIATORS (CC) *1:00* 59453
4 SAVED BY THE BELL (CC) 28095
5 SWEET VALLEY HIGH—Teenagers 53705
7 8 COLLEGE FOOTBALL *3:30* 816453/814095
Boston College at Pittsburgh. Eagles QB Glenn Foley threw for 360 yards and 3 TDs last season as BC trounced Pitt 33-0. (Live)
9 A-TEAM (CC)—Adventure *1:00* 91540
11 FRESH PRINCE OF BEL AIR (CC) 64908
13 OPEN MIND—Discussion 13298
20 HOME SHOPPING CLUB *5:00* 456057
21 GOURMET COOKING 48502
25 SEWING WITH NANCY 80502
30 FRESH PRINCE OF BEL-AIR (CC) 20144
31 VIDEO MUSIC BOX *1:00* 86298
49 MOVIE—Documentary BW *1:30* ★★★ 69502
"Days of Thrills and Laughter." (1961) Compilation of comic old movie clips.
50 WESTERN TRADITION (CC) *1:00* 629219
61 SIMPSONS (CC)—Cartoon 312250
A&E INVESTIGATIVE REPORTS *1:00* 164989
AMC BATMAN—Adventure BW 800279
BET TEEN SUMMIT—Discussion *1:00* 490502
CNN NEWS—Cathy Marshall
DIS GALLEGHER (CC) *:50* 7635705
DSC HIGH SEAS ADVENTURE *1:00* 162521
ENC MOVIE—Adventure *1:50* ★★ 2740106
"The Chairman." Gregory Peck.
FAM CELEBRATION OF EXCELLENCE *1:00* 342705
FX PERSONAL FX: THE COLLECTIBLES *1:00* 7174637
HBO MOVIE (CC)—Comedy-Drama *2:00* ★★
"Used People." 424908
LIF SUPERMARKET SWEEP—Game 635927
MSG ATP TOUR TENNIS MAGAZINE 20182
MTV REAL WORLD 620095
NIK WILDSIDE—Children 440811
NSP METS INSIDE PITCH 9613521
SC ENGLISH LEAGUE SOCCER—Highlights *1:00* 425298
SHO MOVIE (CC)—Comedy *1:35* ★ 4042057
"Son-in-Law." Pauly Shore, Carla Gugino.
TNN IN-FISHERMAN—Al Lindner 334347
TNT MOVIE—Western *2:05* ★★★ 46330415
"Dodge City." (1939) Sturdy super-Western—done with lusty, lavish style—about a soldier of fortune (Errol Flynn) who decides to clean up the town. Abbie: Olivia de Havilland. Surrett: Bruce Cabot. Rusty: Alan Hale.
USA MOVIE—Science Fiction *2:00* ★★ 695434
"Remote Control." (Made for Video; 1988) Aliens plant a movie in a video store that turns its viewers into psychopaths (not as far-fetched as it sounds). Cosmo: Kevin Dillon. Belinda: Deborah Goodrich.
12:05 TBS MOVIE—Thriller *1:55* ★★ 83107144
"Frogs." (1972) Nature strikes back at man in this terror tale filmed in Florida's Eden State Park. Jason: Ray Milland. Pickett: Sam Elliott. Karen: Joan Van Ark. Clint: Adam Roarke.
12:30 2 STORYBREAK (OC)—Cartoon 43892
4 CALIFORNIA DREAMS (CC) 38960
Budget cuts mean pulling the plug on the school radio station, which isn't music to the ears of program director Sly (Michael Cade).
5 MR. BELVEDERE (CC)—Comedy 86958
11 FAMILY MATTERS (CC)—Comedy 74873
13 CAUCUS: NEW JERSEY 23163
21 GRAHAM KERR'S KITCHEN 98095
25 CREATIVE LIVING 30095
30 NBA INSIDE STUFF 70637
47 BUEN SAMARITANO 94540
61 SIMPSONS (CC)—Cartoon 475665
AMC MOVIE—Adventure BW *1:30* ★★★
"Captain Carey, U.S.A." 324540
CNN EVANS & NOVAK (CC) 709076
ESN COLLEGE FOOTBALL *3:00* 677873
Indiana at Wisconsin. Last year, the Badgers rolled up 477 yards of offense (198 from RB Brent Moss) to beat IU 27-15. And that was against a nationally ranked Hoosier defense that's rebuilding this year after losing nine starters. (Live)
LIF SHOP 'TIL YOU DROP—Game 336144
MSG YANKEES MAGAZINE—Mel Allen 47347
MTV WEEK IN ROCK 354540
NIK WILD & CRAZY KIDS—Game 158328
NSP COLLEGE FOOTBALL *3:00* 3452182
Tennessee at Mississippi State. The Volunteers have won three in a row against State, including a 26-24 decision in 1991. (Live)
TNN GREAT AMERICAN OUTDOORS 574340
12:40 TMC MOVIE—Comedy-Drama *1:30* ★ 3515298
"Taking the Heat." Tony Goldwyn.
1 PM 2 BOOGIE'S DINER—Teenagers 53328

For details of movies on premium channels, see page 230.

(3) COURT TV—Magazine 73182
(4) NBA INSIDE STUFF 71724
(5) WWF WRESTLING *1:00* 91453
(9) KNIGHT RIDER—Adventure *1:00* 77960
(11) MOVIE—Comedy *2:00* ★ 16347
"Teen Wolf Too." (1987) Jason Bateman is no fox when a family curse brings out the beast in him. Brooks: Kim Darby. Dunn: John Astin.
(13) INSIDE ALBANY 31231
(21) FRUGAL GOURMET (CC) 97415
(25) PIERRE FRANEY'S COOKING IN FRANCE 48163
(30) COMMERCIAL PROGRAMS *1:30*
(31) ATV—Magazine 84989
(41) NUEVAS AVENTURAS DE CHESPIRITO—Comedia *1:00* 73958
(47) UNIVERSAL CHURCH—Religion 95328
(50) EUROPEAN JOURNAL 683250
(61) KUNG FU: THE LEGEND CONTINUES (CC)—Crime Drama *1:00* 120958
(A&E) AMERICAN JUSTICE *1:00* 173637
(BET) CAMPUS ALL-STAR CHALLENGE—Game 854786
(CNN) NEWS—Cathy Marshall
(CSP) LINCOLN-DOUGLAS DEBATES OF 1858—Preview *1:00* 11960
Previewing the reenactment of the forum that took place Oct. 13, 1858, in Quincy, Ill.

(DIS) TALL TALES & LEGENDS *:50* 6114540
(DSC) BEYOND 2000—Magazine *1:00* 188569
(FAM) HIGH CHAPARRAL *1:00* 351453
(FX) EIGHT IS ENOUGH *1:00* 7150057
(LIF) IN THE NAME OF LOVE 953960
(MSG) COMMERCIAL PROGRAMS *1:00*
(MTV) HOUSE OF STYLE—Fashion 955328
(NIK) LOONEY TUNES—Cartoon 775144
(SC) DYNAMETS!—Children 872182
(TNN) BILL DANCE OUTDOORS 692908
1:30 (2) EMERGENCY CALL (CC) 42163
(3) COMMERCIAL PROGRAMS *1:30*
(4) COMMERCIAL PROGRAMS *1:00*
(13) THINK TANK—Discussion 22434
(21) ACRYLIC PAINTING 97366
(25) GRILLING WITH CHEF GEORGE HIRSCH 39366
(31) ASIA INTERNATIONAL 66434
(47) PROGRAMACION COMERCIAL *2:30*
(49) QUILTING FROM THE HEARTLAND 20076
(50) SIT AND BE FIT—Exercise 724863
(BET) COMMERCIAL PROGRAM
(CNN) NEWSMAKER SATURDAY (CC) 708347
(LIF) OOH LA LA—Fashion 335415
(MAX) MOVIE—Crime Drama *1:55* ★★ 3101434
"Hickey & Boggs." Robert Culp, Bill Cosby.
(MTV) BIG SHOWS SHOWCASE *4:00* 141569
(NIK) LOONEY TUNES—Cartoon 180927

(SC) **COLLEGE FOOTBALL** *3:30* 310057
Hofstra at Lafayette. (Live)
(TNN) **REALTREE OUTDOORS** 924881
1:35 (SHO) **30-MINUTE MOVIE** *:35* 25456873
1:45 (ENC) **MOVIE—Adventure** *1:45* ★★ 48626453
"ffolkes." Roger Moore, James Mason.
2 PM (2) **GOLF SHOW** 5637
(5) **AMERICAN GLADIATORS (CC)** *1:00* 69415
(9) **KNIGHT RIDER—Adventure** *1:00* 87665
(13) **TO THE CONTRARY** 6569
(21) **BEST OF BILL ALEXANDER** 45665
(25) **INN COUNTRY USA** 43873
(31) **OPEN MIND—Discussion** 54076
(41) **ONDA MAX—Magazine** *1:00* 27453
(49) **HAWAII COOKS WITH RAY YAMAGUCHI** 7811
(50) **IMAGES/IMAGENES** 353347
(55) **COLUMBO—Crime Drama** *1:30* 96328
(61) **MOVIE—Crime Drama** *2:00* ★★ 425163
"No Mercy." (1986) Thriller with Richard Gere as a Chicago cop searching for his partner's killer in the Louisiana bayou.
(A&E) **MOVIE—Drama** *2:00* ★★ 557540
"Journey to Shiloh." (1968) Seven young men learn about life and death when they join the Confederate Army. Buck: James Caan. Miller: Michael Sarrazin.
(AMC) **LAUREL AND HARDY** (BW) 663540
(BET) **RAP CITY—Music** *1:00* 128873
(CNN) **BIG STORY** 404417
(DIS) **MOVIE (CC)—Drama** *1:40* ★★★
"A Friendship in Vienna." 4106434
(DSC) **MOVIE MAGIC—Documentary** 205540
(FAM) **YOUNG RIDERS (CC)** *1:00* 229415
(FX) **FAMILY AFFAIR—Comedy** 3425618
(HBO) **MOVIE (CC)—Comedy** *1:30* ★★ 842521
"Buffy the Vampire Slayer." Kristy Swanson.
(LIF) **UNSOLVED MYSTERIES** *1:00* 232989
(MSG) **TO BE ANNOUNCED** *1:00*
(NIK) **CARTOONS** 203182
(TBS) **MOVIE—Thriller** *2:05* ★★ 92172989
"The Legacy." (1978) Katharine Ross and Sam Elliott in a supernatural tale of murder and mayhem at an English country estate.
(TNN) **NHRA TODAY—Drag Racing** 355705
(USA) **MOVIE—Musical** *2:00* ★★ 199540
"The Last Dragon." (1985) Fast-paced urban tale about a kung-fu student (Taimak) who takes a licking but keeps on kicking to a lively soundtrack. Vanity, Chris Murney. Sho'nuff: Julius J. Carry III. Angela: Faith Prince.
2:05 (TNT) **MOVIE—Western** *2:10* ★★★ 21322958
"Jubal." (1956) Adult, well-acted tale of a young drifter (Glenn Ford) and the trouble he finds on a large ranch. Ernest Borgnine.
2:10 (TMC) **MOVIE (CC)—Crime Drama** *1:55* ★★
"A Stranger Among Us." 58593415
2:15 (SHO) **MOVIE (CC)—Comedy** *1:50* ★★★
"Ghostbusters." 66390453
2:30 (2) **COMMERCIAL PROGRAMS** *1:30*

(4) (30) **COLLEGE FOOTBALL** *3:30* 268892/789521
Purdue Boilermakers at Notre Dame Fighting Irish. The surprising Boilermakers held the Irish scoreless for almost three quarters last season before succumbing 17-0. Notre Dame's offense managed only 34 yards passing, and it took a defensive score to break the deadlock in the third quarter. (Live)
(13) **RIGHTS & WRONGS** 7540
(21) (25) **JOY OF PAINTING** 37786/71144
(31) **IN THE MIX (CC)—Teenagers** 82347
(49) **INN COUNTRY USA** 5182
(50) **ART OF WILLIAM ALEXANDER** 128750
(AMC) **MOVIE—Crime Drama** (BW) *1:35* ★★★
"Appointment with Danger." 3386863
(CNN) **STYLE WITH ELSA KLENSCH** 740298
Included: fall '94 fashions.
(DSC) **NEXT STEP—Science** 917873
(FX) **NANNY AND THE PROFESSOR** 6935340
(NIK) **ALVIN SHOW—Cartoon** 915415
(TNN) **INSIDE WINSTON CUP** 823368
3 PM (3) **HAWKEYE (CC)—Drama** *2:00* 76453
(5) **MOVIE—Science Fiction** *2:00* ★★★★ 50502
"Alien." (1979) Oscar-winning special effects stretch the tension in this Gothic tale of an interstellar cargo ship terrorized by a monstrous stowaway. Sigourney Weaver, Tom Skerritt.
(9) **ACAPULCO H.E.A.T.** *1:00* 41908
(11) **MOVIE—Comedy** *2:00* ★ 80778
"The Return of Swamp Thing." (1989) Plant meets girl in a budding romance. Swampy: Dick Durock. Abby: Heather Locklear. Arcane: Louis Jourdan. Lana: Sarah Douglas.
(13) **PUBLIC VOICE '94** *1:00* 85366
(21) **SEW CREATIVE** 11250
(25) **McCUISTION—Discussion** *1:00* 92298
(31) **KONTAKT: UKRAINIAN TELEVISION** *1:00* 21724
(41) **CONTROL—Adolescentes** 4328
(49) **NATHALIE DUPREE COOKS** 3618
(50) **ANOTHER VIEW** 365182
(BET) **VIDEO SOUL—Music** *2:00* 642298
(CNN) **ON THE MENU—Nutrition** 254714
Included: food from Portland, Ore. Also: kitchen-remodeling tips.
(DSC) **HIGH SEAS ADVENTURE** *1:00* 812989
(FAM) **GUNSMOKE—Western** (BW) *1:00* 241502
(FX) **GREATEST AMERICAN HERO—Fantasy** *1:00* 3798892
(LIF) **MOVIE—Drama** *2:00* ★★ 817960
"Locked Up: A Mother's Rage." (Made for TV; 1991) Cheryl Ladd plays a wrongfully jailed divorcée, battling for more accessibility to her children in this fact-based film. Cathy: Jean Smart. Frances: Diana Muldaur.
(MSG) **AUSTRALIAN FOOTBALL** *1:00* 83502
(MTV) **BIG SHOWS SHOWCASE CONTINUES**
(NIK) **FROG PRINCE—Children** *1:00* 803231
(TNN) **TRUCKIN' USA** 367540

3:30 **7 COLLEGE FOOTBALL** *3:30* 808434
Colorado Buffaloes at Michigan Wolverines. QB Todd Collins leads the Michigan offense, which is hoping that RB Tyrone Wheatley will be available after missing the first two games with a shoulder injury. Colorado has a balanced attack that could pose problems for a Michigan defense that has given up 855 yards in two games. A win today would give Michigan its first 3-0 start since 1986. (Live)
8 COLLEGE FOOTBALL *3:30* 806076
Washington Huskies at Miami Hurricanes. The Huskies bring Heisman hopeful Napoleon Kaufman into the Orange Bowl to try and end Miami's 58-game home-winning streak. The Hurricanes counter with a swarming defense led by LB Rohan Marley. (Live)
21 TRACKS AHEAD 32231
41 LENTE LOCO—Comedia 8637
49 GRILLING WITH CHEF GEORGE HIRSCH 7927
50 SNEAK PREVIEWS 673845
55 TOWNSEND PANEL—Discussion 3569
CNN YOUR MONEY 712415
ENC MOVIE—Adventure *1:55* ★★ 59701908
"Juggernaut." Richard Harris, Omar Sharif.
ESN COLLEGE FOOTBALL SCOREBOARD 376502
HBO LIFESTORIES: FAMILIES IN CRISIS (CC) *:35* 7924618
A high-school football player (Ben Affleck) under pressure to succeed develops "A Body to Die For" by taking steroids.
MAX MOVIE (CC)—Drama *2:10* ★★ 35500366
"The Power of One." Stephen Dorff.
NSP COLLEGE FOOTBALL *1:30* 7054366
Joined in progress. San Diego State at Colorado State. (Live)
TNN TRUCK COMPETITION 873863

4 PM **2 SWIMMING AND DIVING (CC)** *2:00* 8960
Coverage of the World Championships, taped Sept. 1-11 in Rome, Italy. Verne Lundquist, Rowdy Gaines and Summer Sanders report.
9 HIGHLANDER (CC) *1:00* 20415
As a favor to Dawson, MacLeod investigates the death of a Watcher in a visit to an impoverished neighborhood ruled by a brutal gang lord (Santino Buda). Asia: Sandra Grant.
13 THIS OLD HOUSE (CC)—Restoration 8892
21 WOODCARVING WITH RICK BUTZ 51366
25 MEDICALLY SPEAKING 95724
31 NATIONAL ARTS—Interview 78417
41 PELICULA—Drama *2:00* 8144
"La contrabandista." (1983) Una muchacha en busca de la venganza por el asesinato de su familia llega a envolverse con un narcotraficante. Lupita Castro, Sergio Goyri.
47 TELEMUNDO DEL DEPORTE *2:00* 9618
49 LOOK & COOK WITH ANNE WILLAN 6434
50 WORLD OF COLLECTOR CARS 423142
55 COMMERCIAL PROGRAMS *1:00*
61 UNTOUCHABLES (CC) *1:00* 705811
Capone for Congress? With Prohibition ending, the mobster (William Forsythe) decides to enter politics. Nitti, on the other hand, elects to set him up for tax evasion. Part 1 of two. Nitti: Paul Regina. Paulette: Darcy DeMoss.
A&E MOVIE—Western *2:00* ★ 280231
"The Mountain Men." (1980) Wyoming locations are wasted on this gory saga of an 1830s frontiersman-Indian rivalry. Charlton Heston, Brian Keith, Victoria Racimo, Stephen Macht. Nathan: John Glover.
AMC REFLECTIONS ON THE SILVER SCREEN—Interview *1:00* 273076
Karl Malden is the guest.
CNN HEADS UP—Discussion 724250
Guest: Richard Posner, chief judge of the U.S. Seventh Circuit Court of Appeals.
DIS MOVIE (CC)—Fantasy *1:40* ★★ 5601188
"Frogs!" Paul Williams, Scott Grimes.
DSC HIGH SEAS ADVENTURE *1:00* 824724
ESN GOLF *2:30* 793193
Third-round play in the PGA Hardee's Classic in Coal Valley, Ill. (Live)
FAM BIG VALLEY—Western *1:00* 260637
FX WONDER WOMAN *1:00* 3717927
HBO MOVIE (CC)—Comedy *1:40* ★ 6458724
"Men at Work." Charlie Sheen, Emilio Estevez.

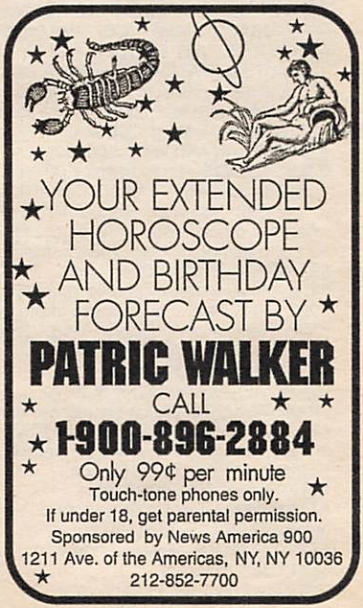

(MSG) **BOXING** *2:00* 71618
Scheduled: Kevin Kelly vs. Jose Vida Ramos in a WBC featherweight title fight. (Live)
(NIK) **ARCADE—Game** 939095
(SHO) **MOVIE—Comedy** *1:50* ★★ 7695705
"Ghostbusters II." Bill Murray, Dan Aykroyd.
(TMC) **MOVIE—Thriller** *1:55* ★★ 5239434
"The Bedroom Window." Steve Guttenberg.
(TNN) **AUTO RACING** *1:30* 587637
The NASCAR Ford Credit 300, taped July 16 in South Boston, Va.
(USA) **MOVIE (CC)—Thriller** *2:00* ★★ 854778
"Incident at Deception Ridge." (Made for Cable; 1994) Kidnappers terrorize a group of innocent people in a mountainous wilderness. Michael O'Keefe, Ed Begley Jr., Linda Purl.

4:05 (TBS) **MOVIE—Drama** *2:00* ★★ 7600637
"Lifeguard." (1976) Sam Elliott has the title role in this story of a 32-year-old Southern California beachboy pondering a sea change in his lifestyle. Cathy: Anne Archer. Larry: Stephen Young. Chris: Parker Stevenson.

4:15 (TNT) **MOVIE—Western** *1:45* ★★ 98383989
"The Guns of Fort Petticoat." (1957) Audie Murphy helps women fight hostile Indians. Action plus. Ann: Kathryn Grant. Hannah: Hope Emerson. Mary: Jeff Donnell.

4:30 (13) **HOMETIME—Home Repair** 4076
(21) **TRAILSIDE—Outdoors** 40250
(25) **ROMANIAN VOICE** 91908
(31) **JAPANESE PROGRAMMING** *1:30* 362873
(49) **FRUGAL GOURMET (CC)—Jeff Smith** 2618
(50) **CAUCUS: NEW JERSEY** 264926
(CNN) **FUTURE WATCH (CC)—Report** 720434
A look at dating via computer networks.
(NIK) **FAMILY DOUBLE DARE—Game** 935279

5 PM (3) **THE ROAD—Music** *1:00* 5250
(5) **McMILLAN AND WIFE** *2:00* 74298
(9) **RENEGADE—Crime Drama** *1:00* 5298
Longtime nemesis "Dutch" Dixon (Stephen J. Cannell) becomes Reno's latest bounty when the crooked cop goes on the lam after he's accused of murdering his partner.
(11) **MOVIE—Thriller** *2:00* ★ 45873
"The Blob." (1988) Graphic remake of the 1958 cult classic about a mass of predacious protoplasm. Kevin Dillon. Meg: Shawnee Smith. Paul: Donovan Leitch.
(13) **AMERICAN WOODSHOP** 3331
(20) **MOVIE—Drama** *2:00* ★★ 16989
"Radio Flyer." (1992) Two young brothers (Elijah Wood, Joseph Mazzello) build a flying machine to escape their abusive stepfather (Adam Baldwin). Mary: Lorraine Bracco.
(21) **TRAVELS IN EUROPE** 23095
(25) **SLOVENIAN MAGAZINE** 67453
(49) **BURT WOLF'S TABLE** 8163
(50) **FIT FOR LIFE—Exercise** 377927
(55) **CLUB GOLF** 4705
(61) **BABYLON 5 (CC)** *1:00* 170076
The government dispatches a callous negotiator (John Snyder) to Babylon 5 after a shuttle-bay accident incites the station's dockworkers to go on strike. Neeoma: Katy Boyer.
(AMC) **MOVIE—Drama** (BW) *1:40* ★★★ 2948724
"Cleopatra." Claudette Colbert.
(BET) **BET SHOP: SHOPPING** *2:00* 782095
(CNN) **EARLYPRIME—Newsmagazine** 709809
(DSC) **RED BOMB—Documentary** *1:00* 215927
(FAM) **BONANZA—Western** *1:00* 644540
(FX) **BATMAN—Adventure** 3449298
(LIF) **MOVIE (CC)—Drama** *2:00* ★★ 616892
"The Ballad of Little Jo." (1993) Old West tale about an outcast single mother (Suzy Amis) who poses as a man to survive on her own. Wong: David Chung. Hollander: Rene Auberjonois. Badger: Bo Hopkins.
(NIK) **WELCOME FRESHMEN** 294434
Merv's determined to find out if the school dance is actually a money-bilking scam.
(NSP) **COLLEGE FOOTBALL** *3:00* 7005106
Maine at Massachusetts, taped today. [Time approximate.]
(SC) **IWCCW WRESTLING** *1:00* 536618

5:30 (13) **THIS OLD HOUSE (CC)—Restoration** 5328
(21) **SNEAK PREVIEWS** 31502
(25) **CARIBBEAN OUTLOOK** 75960
(49) **VICTORY GARDEN (CC)** 6298
(50) **COMPUTER CHRONICLES** 795526
(55) **BOATING TODAY** 5540
(CNN) **BOTH SIDES WITH JESSE JACKSON —Discussion** 711786
(ENC) **MOVIE—Adventure** *1:50* ★★ 46822076
"The Chairman." Gregory Peck.
(FX) **GREEN HORNET—Adventure** 2135188
(MTV) **HOUSE OF STYLE—Fashion** 371182
(NIK) **WHAT WOULD YOU DO?—Game** 919231
(TNN) **GOING OUR WAY—Travel** 223304

5:45 (CSP) **PRESIDENT CLINTON'S WEEKLY RADIO ADDRESS** 26944989
(HBO) **MOVIE (CC)—Comedy** *2:10* ★★★
"A League of Their Own." 96642637
(MAX) **MOVIE (CC)—Adventure** *2:15* ★★★
"Licence to Kill." 13901322

EVENING

6 PM (2) **CHANNEL 2: THE PEOPLE** 453
(3) (4) (30) **NEWS**
(9) **TIME TRAX (CC)—Fantasy** *1:00* 97724
A fugitive (Antonio Vargas) jailed for murder wins a retrial, but he fears that the priest (played by NBA great Julius Erving) who heard his confession of guilt will testify.
(13) **ROUGH GUIDE (CC)—Travel** *1:00* 31182
A jaunt through Puerto Rico begins with a visit to its capital, San Juan, "where talking politics is a national pastime."
(21) **VICTORY AT SEA** (BW) 38415
(25) **STUDIO 3: POLISH WEEKEND** *1:00* 15786
(31) **BLOOMBERG NEWS** 83076
(41) **SANTO DOMINGO INVITA** 7521

(47) **LO MEJOR DE LO MEJOR** *1:00* 79231
(49) **SNEAK PREVIEWS** 6811
(50) **GHOSTWRITER (CC)** *1:00* 724683
(55) **COMMERCIAL PROGRAMS** *1:00*
(61) **STAR TREK: THE NEXT GENERATION (CC)**—Science Fiction *1:00* 520714
Investigating an attack on his former archaeology professor (Norman Lloyd), Picard tries to unravel a genetic mystery that may link the Cardassians, Klingons and Romulans. Humanoid: Salome Jens.
(A&E) **BEST OF COMIC RELIEF** *1:00* 153873
(CNN) **NEWS**—Meserve/Oliver
(CSP) **NATIONAL PRESS CLUB** *1:00* 31724
(DIS) **FAERIE TALE THEATRE (CC)** *:50* 2515188
(DSC) **HIGH SEAS ADVENTURE** *1:00* 168705
(FAM) **SNOWY RIVER: THE McGREGOR SAGA (CC)**—Drama *1:00* 348989
(FX) **MISSION IMPOSSIBLE** *1:00* 7163521
(MSG) **JETS JOURNAL**—Football 10095
(MTV) **WEEK IN ROCK** 378095
(NIK) **TOMORROW PEOPLE** 916144
After her son is kidnapped, Dr. Connor receives an outrageous ransom demand from Dr. Culex (Jean Marsh).
(SC) **HORSE RACING FROM BELMONT** 279811
(SHO) **MOVIE (CC)**—Drama *2:00* ★ 193366
"Aspen Extreme." Paul Gross, Peter Berg.
(TMC) **MOVIE (CC)**—Drama *1:55* ★★ 9542144
"The Program." James Caan, Halle Berry.
(TNN) **VIDEOPM**—Music Videos 473827
(TNT) **BUGS BUNNY**—Cartoon *2:00* 443434
(USA) **MAJOR DAD (CC)**—Comedy 736095
6:05 (TBS) **WCW WRESTLING** *2:00* 5953873
6:30 (2) (3) **CBS NEWS (CC)**—Bob Schieffer 705/231
(4) (30) **NBC NEWS (CC)**—Brian Williams 873/70502
(21) **OLD TIME COUNTRY MUSIC** 52095
(31) **HELLO AUSTRIA/HELLO VIENNA** 74328
(41) **NOTICIERO UNIVISION** 8873
(49) **NATURESCENE** 7163
(CNN) **MANAGING WITH LOU DOBBS** 732279
Topic: Chinese entrepreneurs and the benefits of China's ancient business culture.
(ESN) **SPORTSCENTER** 396366
(MSG) **FANTASY FOOTBALL WEEKLY** 27237
(MTV) **REAL WORLD** 369347
(NIK) **GUTS**—Game 930724
(SC) **COLLEGE FOOTBALL** *3:00* 584057
Washington State at UCLA. The Bruins had seven sacks and returned a fumble for a TD in a 40-27 victory over State last season. UCLA leads the all-time series 32-9-1. (Live)
(TNN) **PATH TO STARDOM**—Profile 778219
(USA) **MAJOR DAD (CC)**—Comedy 727347
6:50 (DIS) **SALUTING THE AMERICAN TEACHER (CC)** 81163521
7PM (2) (7) (8) (BET) **NEWS**

Saturday GUIDELINES

☐ The third season of **Dr. Quinn, Medicine Woman** begins with Mike and Sully on opposite sides of the track regarding the railroad coming to town: she's in favor; he's not. —8 PM (2) (3)

☐ **Boxing**: Lennox Lewis warms up for Riddick Bowe by defending his WBC heavyweight title against Oliver McCall in London. McCall, who's ranked No. 1 by the WBA, has a 24-5-0 record, with 17 KOs. —8 PM (HBO)

☐ **Movie**: Oscar nominees Angela Bassett and Laurence Fishburne give riveting performances as Tina and Ike Turner in 1993's ★★★ biopic **"What's Love Got to Do with It."** See the Close-up on p. 70. —8 PM (SHO)

☐ **Movie**: Bruce Willis stars as a maverick cop in 1993's **"Striking Distance,"** a familiar ★★ serial-killer mystery distinguished by Pittsburgh locations—especially the city's three rivers. Demoted to the city's River Rescue Patrol, Willis finds his ex-girlfriends being systematically eliminated by the murderer. See the Close-up on p. 73. —9:30 PM (HBO)

☐ **Walker, Texas Ranger** opens his third season by taking on a racist sheriff. —10 PM (2) (3)

☐ **Sisters** begins its fifth season with crash survivors Falconer and Teddy (1994 Emmy winner Sela Ward) house hunting and Georgie searching for answers in therapy. —10 PM (4) (30)

☐ As **Saturday Night Live** begins its 20th season, Steve Martin takes a record-setting 13th bow as host. Eric Clapton is the music guest. —11:30 PM (4) (30)

Saturday Evening

	6:00	6:30	7:00	7:30	8:00	8:30
					Prime Time	
2	Channel 2	CBS News	News	Hard Copy	Dr. Quinn, Medicine Woman	
3	News	CBS News	Lonesome Dove: The Series		Dr. Quinn, Medicine Woman	
4	News	NBC News	Extra: Entmt.		Empty Nest	Empty Nest
5	McMillan and Wife (5:00)		Giants Today	Trauma Center	Cops	Cops
7	College Football (3:30)		News	American Hero	**Movie:** *Crocodile Dundee II*	
8	College Football (3:30)		News	Wheel of Fortune	**Movie:** *Crocodile Dundee II*	
9	Time Trax		RoboCop		Kung Fu: The Legend Continues	
11	**Movie:** *The Blob* (5:00)		Star Trek: The Next Generation		**Movie:** *They Live*	
13	Rough Guide		Caracol: The Lost Maya City		National Geographic	
20	**Movie:** *Radio Flyer* (5:00)		Home Shopping Club			
21	Victory at Sea	Old Time Country	Lawrence Welk		Swiss Rail Journeys	
25	Studio 3: Polish Weekend		Le Journal	Communicare	Gold Medal Theatre	
30	News	NBC News	Extra: Entmt.		Empty Nest	Empty Nest
31	Bloomberg News	Hello Austria	Italia Oggi	News from Italy	Keeping Up...	Screaming
41	Santo Domingo	Noticiero	Sábado gigante			
47	Lo mejor de Lo mejor		Gran juego de la oca			
49	Sneak Previews	Naturescene	Trailside	Victory at Sea	This Old House	This Old House
50	Ghostwriter		In the Mix	In the Mix	This Old House	Hometime
55	Commercial Programs		Siskel & Ebert	Comm. Prog.	**Movie:** *The Shaggy D.A.*	
61	Star Trek: The Next Generation		Deep Space Nine		Cops	Cops
	CABLE-TV CHANNELS					
A&E	Best of Comic Relief		Home Again	Home Again	**Movie:** *55 Days at Peking*	
BET	BET Shop: Shopping (5:00)		News	Sports Spotlight	Sports Overtime	Caribbean
CNN	News	Managing/Dobbs	Capital Gang	Sports	News	
DSC	High Seas Adventure		Mac & Mutley	Incred. Animals	High Seas Adventure	
ESN	Golf: Hardee's Classic (4:00)	SportsCenter	College Football Scoreboard	College Football: North Carolina at Florida State		
FAM	Snowy River: The McGregor Saga		Bordertown	African Skies	**Movie:** *Rio Bravo*	
FX	Mission Impossible		Family Affair	Nanny/Professor	Ghost/Mrs. Muir	Family Affair
LIF	**Movie:** *The Ballad of Little Jo* (5:00)		**Movie:** *Anatomy of a Seduction*			
MSG	Jets Journal	Fantasy Football	Baseball (7:05)	TBA		
MTV	Week in Rock	Real World	Dead at 21	MTV Sports	Big Shows Showcase	
NIK	Tomorrow People	Guts	Doug	Rugrats	Clarissa Explains	Pete & Pete
TBS	WCW Wrestling (6:05)				**Movie:** *2010* (8:05)	
TNN	VideoPM	Path to Stardom	Country Music Video Album Hour		Opry Backstage	Ole Opry Live
TNT	Bugs Bunny				**Movie:** *Paper Lion*	
USA	Major Dad	Major Dad	Wings	Wings	**Movie:** *Hello Again*	
	PREMIUM CHANNELS					
AMC	**Movie:** *Cleopatra* (5:00)		**Movie:** *Taza, Son of Cochise*			Laurel and Hardy
BRV	South Bank		Dance Theatre of Harlem		Texas Saturday Night	
DIS	Faerie Tale	Teacher (6:50)	**Movie:** *The Wiz*			
ENC	**Movie:** *The Chairman* (5:30)		**Movie:** *ffolkes* (7:15)			
HBO	**Movie:** *A League of Their Own* (5:45)				Boxing: WBC Heavyweight Title Fight	
MAX	**Movie:** *Licence to Kill* (5:45)				**Movie:** *Hear No Evil*	
NSP	College Football: Maine at Massachusetts (5:00)				Sportraits II	Boxing Illustrated
SC	Horse Racing	College Football: Washington State at UCLA				
SHO	**Movie:** *Aspen Extreme*				**Movie:** *What's Love Got to Do with It*	
TMC	**Movie:** *The Program*				**Movie:** *Jason Goes to Hell...*	

	Prime Time					
	9:00	9:30	10:00	10:30	11:00	11:30
2	Mrs. Buchanans	Hearts Afire	Walker, Texas Ranger		News	Entmt. Tonight
3	Mrs. Buchanans	Hearts Afire	Walker, Texas Ranger		News	Robin's Hoods
4	Sweet Justice		Sisters		News	Sat. Night Live
5	America's Most Wanted		News	Sports Extra	From the Crypt	From the Crypt
7	**Movie** (Cont.)		Commish		News	**Movie**
8	**Movie** (Cont.)		Commish		News	Entmt. Tonight
9	Untouchables		News	Dear John	Newz	Highway Patrol
11	**Movie** (Cont.)		News		Cheers	The Road
13	**Movie:** *Stones for Ibarra*			Great Performances (10:40)		
20	Baywatch		News	Crossroads	Forever Knight	
21	Mystery!		Taggart		**Movie:** *The Famine Within*	
25	Gold Medal Theatre (Cont.)		China Night			
30	Sweet Justice		Sisters		News	Sat. Night Live
31	Served? Again!	May to Dec.	Masterpiece Theatre		Chinese Programming	
41	Sábado gigante (Cont.)				Boxeo	
47	Gran juego de la oca (Cont.)		Será anunciado		Comercial	
49	Hometime	Sumo Basho	Starring Natalie Wood		Absolute Monarch	
50	Mystery!		Mystery!		In the Mix	In the Mix
55	**Movie** (Cont.)		Commercial Programs		**Movie:** *Delta Force Commando 2*	
61	America's Most Wanted		News	This Is the NFL	From the Crypt	From the Crypt
	CABLE-TV CHANNELS					
A&E	**Movie** (Cont.)				Evening at the Improv	
BET	Caribbean (Cont.)	Video Soul				Comm. Prog.
CNN	Larry King Weekend		News		Sports	Capital Gang
DSC	High Seas Adventure (Cont.)				High Seas Adventure	
ESN	College Football (Cont.)			College Football Scoreboard	SportsCenter	
FAM	**Movie** (Cont.)				Country Music Spotlight	
FX	Fantasy Island		In Living Color	In Living Color	Sound FX	
LIF	Name of Love	Girls' Night Out		Ooh La La	Unsolved Mysteries	
MSG	TBA (Cont.)			Jets Journal	Sportsdesk: Preview (11:15)	Sportsdesk (11:45)
MTV	Big Shows Showcase (Cont.)		Beavis/Butt-head	Beavis/Butt-head	The State	Dead at 21
NIK	Ren & Stimpy	Afraid of Dark?	White Shadow		Lucy-Desi Comedy Hour	
TBS	**Movie** (Cont.)			**Movie:** *Bullitt* (10:35)		
TNN	Statler Brothers		Hee Haw		Opry Backstage	Ole Opry Live
TNT	**Movie** (Cont.)		**Movie:** *Sinbad and the Eye of the Tiger* (10:15)			
USA	**Movie** (Cont.)		Weird Science	Duckman	**Movie:** *House Party*	
	PREMIUM CHANNELS					
AMC	**Movie:** *Follow the Sun*			**Movie:** *The Odd Couple* (10:35)		
BRV	Texas Saturday Night (Cont.)	**Movie:** *Gallipoli*				**Movie:** *Queen of Hearts*
DIS	**Movie** (Cont.)	**Movie:** *Truly Madly Deeply*				Jackson Browne
ENC	**Movie:** *Jagged Edge*				**Movie:** *The Natural*	
HBO	Boxing (Cont.)	**Movie:** *Striking Distance*				**Movie**
MAX	**Movie** (Cont.)		**Movie:** *Rapid Fire*			**Movie** (11:35)
NSP	Boxing				Sam Wyche	Horse Racing
SC	Football (Cont.)	CISL Soccer: Game 1: Championship Series				
SHO	**Movie** (Cont.)		**Movie:** *Intimate Obsession* (10:15)			**Movie** (11:35)
TMC	**Movie** (Cont.)	**Movie:** *Hellraiser III: Hell on Earth*			**Movie:** *Body of Influence* (11:05)	

3 LONESOME DOVE: THE SERIES—Western *1:00* 8811
Debut: A new Western inspired by the mini-series. See the Close-up on p. 220.

4 30 EXTRA: THE ENTERTAINMENT MAGAZINE (CC) *1:00* 6453/54540
Scheduled: Daryl Hannah.

5 GIANTS TODAY—Football 2569

9 ROBOCOP—Science Fiction *1:00* 87298
A former Government offical (William Colgate) forces a scientist to create microscopic robots to commit crimes. Meanwhile, Madigan is crippled in a bus crash. Finch: Victor Young. Madigan: Yvette Nipar. Diana: Andrea Roth.

11 STAR TREK: THE NEXT GENERATION (CC)—Science Fiction *1:00* 72366
En route to the Morgana Quadrant, the Enterprise is trapped in an inexplicable void, where the crew discovers a deserted spacecraft. Nagilum: Earl Boen. Picard: Patrick Stewart.

13 CARACOL: THE LOST MAYA CITY —Documentary *1:00* 12908
A look at an archaeological expedition to a Maya ruin in Belize, Central America. The

team, led by Arlen and Diane Chase, is seen excavating a 15-story-high pyramid.

(20) **HOME SHOPPING CLUB** *2:00* 41861

(21) **LAWRENCE WELK** *1:00* 61892

(25) **LE JOURNAL: FRENCH NEWS** 54989

(31) **ITALIA OGGI—In Italian** 58892

(41) **SABADO GIGANTE** *4:00* 950521
Ocho hombres compiten para el título "El Hombre Ideal"; Ricky Martin habla con sus aficionadas; Kairo interpreta. Además: una visita a Universal Studios Hollywood.

(47) **GRAN JUEGO DE LA OCA** *3:00* 149724
Estreno: Cuatro concursantes corren contra el reloj para realizar hazañas absurdas y ganar dinero y premios. Anfitrión: Emilio Aragón.

(49) **TRAILSIDE—Outdoors** 8927

(50) **IN THE MIX (CC)—Teenagers** 357163

(55) **SISKEL & EBERT** 4569
Scheduled: "Terminal Velocity" (Charlie Sheen, Nastassia Kinski); "The Shawshank Redemption" (Tim Robbins, Morgan Freeman).

(61) **STAR TREK: DEEP SPACE NINE (CC)—Science Fiction** *1:00* 437908
During a trip to the Gamma Quadrant, Sisko and Quark (Avery Brooks, Armin Shimerman) are taken prisoner by the Jem'Hadar, mercenary soldiers of the mysterious Dominion.

(A&E) **HOME AGAIN—Bob Vila** 201724

(AMC) **MOVIE—Western** *1:25* ★★ 4087601
"Taza, Son of Cochise." Rock Hudson.

(CNB) **TIM RUSSERT—Interview** 38927

(CNN) **CAPITAL GANG—Discussion** 109665

(CSP) **AMERICA AND THE COURTS** *1:00* 98960

(DIS) **MOVIE—Musical** *2:15* ★★ 3188665
"The Wiz." Diana Ross, Michael Jackson.

(DSC) **MAC & MUTLEY—Children** 283328
Included: a diabetic baboon.

(ESN) **COLLEGE FOOTBALL SCOREBOARD** 647502

(FAM) **BORDERTOWN (CC)—Western** 652569
An Indian attorney tries to reclaim Bordertown for the Cree nation. Bennett: John Brennan.

(FX) **FAMILY AFFAIR—Comedy** 3429434
(LIF) **MOVIE—Drama** *2:00* ★★ 974453
"Anatomy of a Seduction." (1979) TV-movie dissecting the affair between a 39-year-old divorcee (Susan Flannery) and a 20-year-old student (Jameson Parker). Nina: Rita Moreno. Mark: Ed Nelson. Rocky: Michael LeClair.
(MSG) **SPORTSDESK** 4348347
(MTV) **DEAD AT 21—Adventure** 643811
(NIK) **DOUG—Cartoon** 214298
"Quailman" comes to Patti's rescue.
(TNN) **COUNTRY MUSIC VIDEO ALBUM HOUR** *1:00* 442705
Shenandoah is featured.
(USA) **WINGS (CC)—Comedy** 509881
(VH1) **FT—FASHION TELEVISION** *1:00* 428250
A behind-the-scenes look at modeling includes segments on a walking coach.

7:05 (MSG) **TALKING BASEBALL** 15429231

7:15 (ENC) **MOVIE—Adventure** *1:45* ★★ 43325927
"ffolkes." Roger Moore, James Mason.

7:30 (2) **HARD COPY (CC)—Newsmagazine** 989
(5) **TRAUMA CENTER** 7989
A 12-year-old shooting victim and a 14-year-old with alcohol poisoning are treated at University Medical Center in Las Vegas.
(7) **ANOTHER AMERICAN HERO** 2057
Profiling three black Americans who are positive role models for young people. Included: pianist Awadagin Pratt, community activist David Jones and author Jessie Carney-Smith.
(8) **WHEEL OF FORTUNE (CC)—Game** 3927
(25) **COMMUNICARE** 92637
(31) **NEWS FROM ITALY** 96540
(49) **VICTORY AT SEA—Documentary** (BW) 3347
(50) **IN THE MIX (CC)—Teenagers** 673665
(55) **COMMERCIAL PROGRAM**
(A&E) **HOME AGAIN—Bob Vila** 923434
(BET) **SPORTS SPOTLIGHT—Interview** 271279
(CNB) **CAL THOMAS—Interview** 43347
(CNN) **SPORTS** 721163
(DSC) **THOSE INCREDIBLE ANIMALS** 938366
Working animals, including lifesaving harbor seals and drug-detecting border-patrol dogs.
(ESN) **COLLEGE FOOTBALL** *3:00* 861057
North Carolina at Florida State. The defending national champion Seminoles are led by QB Danny Kanell, an able replacement for Heisman winner Charlie Ward. UNC boasts a sterling quarterback of its own in senior Jason Stanicek, who is poised to become the 'Heels all-time leading passer. (Live)
(FAM) **AFRICAN SKIES (CC)—Drama** 367989
Rory tries to prevent a classmate from dropping out of school; a financial analyst arrives.
(FX) **NANNY AND THE PROFESSOR** 5480255
(MSG) **TO BE ANNOUNCED** *3:00*
(MTV) **MTV SPORTS** 358231
(NIK) **RUGRATS—Cartoon** 936908
The gang helps Chuckie get over the shear terror of his first haircut.
(USA) **WINGS (CC)—Comedy** 716231

8PM (2) (3) **DR. QUINN, MEDICINE WOMAN (CC)** *1:00* 7705/4231
As the third-season begins, Mike (Jane Seymour) favors the railroad coming to Colorado Springs, but Sully (Joe Lando) doesn't, and the issue derails their relationship. Loren: Orson Bean. Jake: Jim Knobeloch.

Additional Cast

Jackson Tait ..... Allan Royal
Peter Chow ..... Eric Michael Zee
Cloud Dancing ..... Larry Sellers

(4) (30) **EMPTY NEST (CC)** 4499/47786
As the seventh season opens, Laverne (Park Overall) surprises everyone with her new beau—Charley (David Leisure). Meanwhile, Carol gets a job at a local newspaper, assisting a sexist teenage reporter.
[Another episode follows.]
(5) (61) **COPS (CC)** 8989/180453
Indianapolis deputy Mike Himmel questions children who witnessed their mother's stabbing; Dep. Chris Boomershine arrests a motorcyclist suspected of trying to hide marijuana.
[Fox is advising viewer discretion.]
(7) (8) **MOVIE (CC)—Comedy-Drama** *2:00* ★★ 25434/23076
"'Crocodile' Dundee II." (1988) Paul Hogan's dashing Aussie tangles with Gotham drug lords to free his kidnapped girlfriend (Linda Kozlowski). (Repeat)

Additional Cast

Walter Reilly ..... John Meillon
Leroy Brown ..... Charles Dutton
Charlie ..... Ernie Dingo
Donk ..... Steve Rackman
Brannigan ..... Kenneth Welsh

(9) **KUNG FU: THE LEGEND CONTINUES (CC)—Crime Drama** *1:00* 63618
Caine's former student (Cali Timmins) seeks his protection after witnessing the murder of her mobster boyfriend. Strenlich: William Dunlop. Young Peter: Nathaniel Moreau.
(11) **MOVIE—Science Fiction** *2:00* ★★ 52502
"They Live." (1988) John Carpenter's dark parable about aliens disguised as yuppies. Nada: Roddy Piper. Frank: Keith David.
(13) **NATIONAL GEOGRAPHIC (CC)** *1:00* 98328
"The Mexicans: Through Their Eyes" reveals diverse cultures and contrasting lifestyles, and profiles artists and others.
(21) **SWISS RAIL JOURNEYS** *1:00* 70540
(25) **GOLD MEDAL THEATRE** *2:00* 92786
(31) **KEEPING UP APPEARANCES** 67540
(49) (50) **THIS OLD HOUSE (CC)** 4347/366811
(55) **MOVIE—Comedy** *2:00* ★★★ 65076
"The Shaggy D.A." (1976) Disney sequel about a lawyer (Dean Jones), transformed into a pooch, hounding a crook (Keenan Wynn). Tim Conway, Suzanne Pleshette.

A movie the whole family will love.

When a dirty crook double-crosses Crocodile Dundee he finds himself down under... and in over his head.

"CROCODILE" DUNDEE II

Starring
Paul Hogan

8 PM abc WABC-TV 7 8

(A&E) **MOVIE—Drama** *3:00* ★★★ 157366
"55 Days at Peking." (1963) Producer Samuel Bronston's conception of the 1900 Boxer Rebellion. Charlton Heston, Ava Gardner.
(BET) **SPORTS OVERTIME** 551927
(CNB) **CNBC TALKS** 14347
(CNN) **NEWS (CC)—Meserve/Oliver** *1:00*
(DSC) **HIGH SEAS ADVENTURE** *3:00* 162298
Documentaries on underwater adventures, including explorations of shipwrecks.
(FAM) **MOVIE—Western** *3:00* ★★★ 337540
"Rio Bravo." (1959) John Wayne and Dean Martin in an entertaining sheriff-vs.-badmen tale, with commendable direction by Howard Hawks. Walter Brennan, Ward Bond.
(FX) **GHOST AND MRS. MUIR** 3438182
(HBO) **BOXING (CC)** *1:30* 866960
Scheduled: Lennox Lewis (25-0, 21 KOs) defends his WBC heavyweight title against Oliver McCall (24-5, 17 KOs) in a 12-round bout in London. (Live)
(MAX) **MOVIE (CC)—Thriller** *1:40* ★ 3912637
"Hear No Evil." Marlee Matlin, D.B. Sweeney.
(MTV) **BIG SHOWS SHOWCASE** *2:00* 998908

NBC Saturday

Their female client wants to enter an all-male military academy.

It's more than a case, it's WAR!

MELISSA GILBERT CICELY TYSON

Sweet Justice

Two women who share a passion for justice.

9:00PM 4 NBC

(NIK) **CLARISSA EXPLAINS IT ALL (CC)**
—Comedy 290618
Best friends Sam (Sean O'Neal) and Clarissa (Melissa Joan Hart) play the dating game. Ferguson: Jason Zimbler. Mom: Elizabeth Hess. Marshall: Joe O'Connor.

(NSP) **SPORTRAITS II**—Profile 9996647
Race-car driver Jackie Stewart and distance runner Grete Waitz guest.

(SHO) **MOVIE (CC)**—Drama *2:00* ★★★ 198811
"What's Love Got to Do with It." R; for details, see the Close-up on p. 70.

(TMC) **MOVIE (CC)**—Thriller *1:30* ★★ 769279
"Jason Goes to Hell: The Final Friday." Jon D. LeMay, Kari Keegan, Kane Hodder.

(TNN) **OPRY BACKSTAGE** 375569

(TNT) **MOVIE**—Comedy *2:15* ★★★ 5952960
"Paper Lion." (1968) George Plimpton's account of his adventures as a Detroit Lion. Alan Alda, Lauren Hutton, David Doyle.

(USA) **MOVIE**—Comedy *2:00* ★ 181521
"Hello Again." (1987) Shelley Long as a deceased housewife resurrected by her sister to find her husband (Corbin Bernsen) remarried.

Season Premieres!

One plane crash.
One murder.
One fortune on the line.
One explosive premiere!

Sisters
Four sisters who share everything they've got.

10:00PM 4 NBC WNBC

Meet four women trying to lose 100 unwanted pounds...

Saturday

8PM
8:30PM

(VH1) **FT—FASHION TELEVISION** *1:00* 444298
A compilation of segments from previous shows includes models over age 50; designers Vivienne Westwood, Donna Karan.

8:05 (TBS) **MOVIE—Science Fiction** *2:30* ★★★
8613502
"2010." (1984) Sequel to "2001: A Space Odyssey," with scientist Roy Scheider aboard a joint U.S.-Soviet mission to locate the spacecraft Discovery and its crew. John Lithgow, Helen Mirren, Bob Balaban. Dave: Keir Dullea. HAL 9000: Douglas Rain.

8:30 (4) (30) **EMPTY NEST (CC)** 9076/59521
With First Lady Hillary Rodham Clinton scheduled to visit the clinic, novice reporter Carol poses as a nurse to get an exclusive interview. Zsa Zsa Gabor has a cameo. Scotty: Caston Holmes. Mr. Funderburke: Randy Polk.
[Now seen at this new time.]

(5) (61) **COPS (CC)** 1304/169960
Nashville officer Ed Crouch helps search for a shooting suspect; Off. Jim Stephens assists a truck-theft victim; Off. Kenneth Elkins comes to the aid of a man who cut himself. (Repeat)
[Fox is advising viewer discretion.]

(31) **SCREAMING—Comedy** 53347
(49) **THIS OLD HOUSE (CC)—Restoration** 6182
(50) **HOMETIME—Home Repair** 352618

CABLE close up

MOVIE (CC) ★★★
SAT. 8 PM (SHO)
TUES. 11:20 PM (TMC)
FRI. 8 PM (SHO)

WHAT'S LOVE GOT TO DO WITH IT

D Stevens
Fishburne and Bassett

Angela Bassett and Laurence Fishburne earned Oscar nominations for their performances in this 1993 music-filled biopic detailing Ike and Tina Turner's turbulent relationship. After a young woman named Anna Mae Bullock makes an impressive impromptu performance with Ike's band, he makes her the lead singer and gives her a new name—Tina. The two marry, tour together and find success. But soon, Ike becomes abusive, forcing Tina to reconsider her vow to him to never do "what those other people did . . . leave you." Rated R: Violence, strong language, sexual situations. Jackie: Vanessa Bell Calloway. Zelma: Jenifer Lewis. (2:00)

Their mother-in-law.

the Five Mrs. Buchanans

Series Premiere

starring
Judith Ivey
Beth Broderick
Harriet Harris
Charlotte Ross
Eileen Heckart

THE LAUGHS CONTINUE WITH **HEARTS AFIRE** NEXT...

CC 9PM 2 WCBS-TV

(AMC) **LAUREL AND HARDY** (BW) 662811
(BET) **CARIBBEAN RHYTHMS** *1:00* 916366
(CNB) **DAISY FUENTES**—Interview 26182
(FX) **FAMILY AFFAIR**—Comedy 3424989
(NIK) **ADVENTURES OF PETE & PETE** 202453
A family feud erupts when Mr. Hickle bounces radio frequencies off the metal plate in Mrs. Wrigley's head. Big Pete: Michael Maronna.
(NSP) **BOXING ILLUSTRATED** 9897472
(TNN) **GRAND OLE OPRY LIVE** 354076
Guests include Skip Ewing and Jeanne Pruett. Host: Billy Walker. (Live)

9 PM (2) (3) **FIVE MRS. BUCHANANS (CC)**
—Comedy 7076/4502
Debut: A sitcom about four dissimilar sisters-in-law united by a common enemy—their husbands' domineering mother (Eileen Heckart). In the opener, Alex, Delilah and Vivian (Judith Ivey, Beth Broderick, Harriet Sansom Harris) throw a bridal shower for Bree.
(4) (30) **SWEET JUSTICE (CC)** *1:00* 2637/50724
Kate (Melissa Gilbert) battles to get a young woman admitted to an all-male military academy. Meanwhile, Ross (Jim Antonio) considers

SEASON PREMIERE

The Hartmans deliver a special edition tonight.

When John thinks the hospital gave them the wrong newborn, Georgie thinks John is the one that needs hospitalization.

Hearts Afire

John Ritter Markie Post

CC 9:30 PM 2 WCBS-TV

retiring. Carrie Grace: Cicely Tyson. James Lee: Ronny Cox. Reese: Cree Summer.

Guest Cast

Dedra Mapoles ..... Megan Ward
Jimmy Childers ..... Michael Goorjian
Col. Campbell ..... J.A. Preston
Beaudine ..... Matthew Kaminsky
Troost ..... Dean Cochran

5 61 AMERICA'S MOST WANTED (CC) *1:00* 16786/426892
Scheduled: A nanny sought for stealing over $25,000 from her employers' business.

9 UNTOUCHABLES (CC) *1:00* 76182
Capone for Congress? With Prohibition ending, the mobster (William Forsythe) decides to enter politics. Nitti, on the other hand, elects to set him up for tax evasion. Part 1 of two. Nitti: Paul Regina. Paulette: Darcy DeMoss.

13 MOVIE—Drama *1:40* ★★★ 8052960
"Stones for Ibarra." (Made for TV; 1988) Glenn Close and Keith Carradine star in a haunting drama about an American couple sharing a "companionship with death" with the inhabitants of a rural Mexican village. Basilio: Trinidad Silva. Chuy: Alfonso Arau.

20 BAYWATCH (CC)—Drama *1:00* 16328
See Sun. 7 P.M. for details.

21 50 MYSTERY! (CC) *1:00* 67076/439231

31 ARE YOU BEING SERVED? AGAIN! 32665

49 HOMETIME 91927

AMC MOVIE—Biography BW *1:40* ★★
"Follow the Sun." 4262182

CNB TALK LIVE *1:00* 52144
Scheduled: Journalist Marciarose Shestack.

CNN LARRY KING WEEKEND (CC) *1:00* 172873

CSP JOURNALISTS' ROUNDTABLE *1:30* 61328

ENC MOVIE—Mystery *1:55* ★★★ 1174960
"Jagged Edge." Glenn Close, Jeff Bridges.

FX FANTASY ISLAND—Drama *1:00* 6076683

Solution to Children's Puzzle

S	R	E	G	N	A	R	R	E	W	O	P	
E	E	F	Z	G	X	N	S	N	L	S	B	
S	B	L	U	H	A	T	I	U	X	U	U	
A	O	O	T	M	A	P	D	E	N	P	G	
M	D	R	T	R	S	P	R	A	E	E	S	
E	T	A	G	E	U	T	J	Y	L	R	B	
S	B	U	L	H	W	T	E	J	X	D	U	
T	R	A	Z	I	L	P	A	M	K	A	N	
R	T	R	D	R	O	L	E	J	O	Y	N	
E	A	G	Q	P	R	N	A	T	N	E	Y	
E	E	A	I	N	A	M	Z	A	T	I	R	
T	A	N	I	M	A	N	I	A	G	S	N	

© Scrambl-Gram Inc.

CABLE close up

Bob Marshak

MOVIE (CC) ★★
SAT. 9:30 PM,
TUES. 8 PM,
4:55 AM HBO

STRIKING DISTANCE

Slam-bang action highlights this 1993 whodunit starring Bruce Willis (pictured) as Tom Hardy, a fifth-generation Pittsburgh cop on the trail of a serial killer. After his father is killed while investigating a series of murders and a derelict is charged with the crimes, Hardy maintains that the real culprit is a member of the force. That and his reputation for drunkenness get him demoted to the River Rescue Patrol. But two years later the killings resume—and each of the victims is an ex-girlfriend of Hardy's. Rated R for violence, sexual situations and strong language. Jo: Sarah Jessica Parker. Nick: Dennis Farina. Danny: Tom Sizemore. Jimmy: Robert Pastorelli. (1:45)

You could win this fabulous GRAND PRIZE!

(approx. ret. value $2600)

or our 1st Prize — a super Sharp SlimCam
(approx. ret. value $800)
in The Great Home Shopping Club Giveaway!
For information, see page 10
©1994 Home Shopping Club, Inc.

(LIF) **IN THE NAME OF LOVE** 262095
(NIK) **REN & STIMPY**—Cartoon 811250
(NSP) **BOXING** *2:00* 7636304
(TNN) **STATLER BROTHERS** *1:00* 448989
Ronna Reeves, Floyd Cramer, J.D. Sumner.
(VH1) **COUNTRY COUNTDOWN** *1:00* 424434
9:30 (2) (3) **HEARTS AFIRE (CC)** 30328/50182
The third season opens with the birth of Georgie and John's baby girl, whose appearance has John (John Ritter) believing she couldn't possibly be their real daughter. Georgie: Markie Post. Billy Bob: Billy Bob Thornton.

(31) **MAY TO DECEMBER**—Comedy 87927
(49) **SUMO BASHO**—Documentary 41569
(BET) **VIDEO SOUL**—Music *2:00* 372219
(DIS) **MOVIE (CC)**—Comedy-Drama *1:50* ★★
"Truly Madly Deeply." 7619057
(HBO) **MOVIE (CC)**—Crime Drama *1:45* ★★
3586328
"Striking Distance." R; for details, see the Close-up on p. 73.
(LIF) **GIRLS' NIGHT OUT** *1:00* 148182
Joe Bolster, Donna Cooper, Linda Herskovic, Caroline Rhea. Host: Jane Wallace.

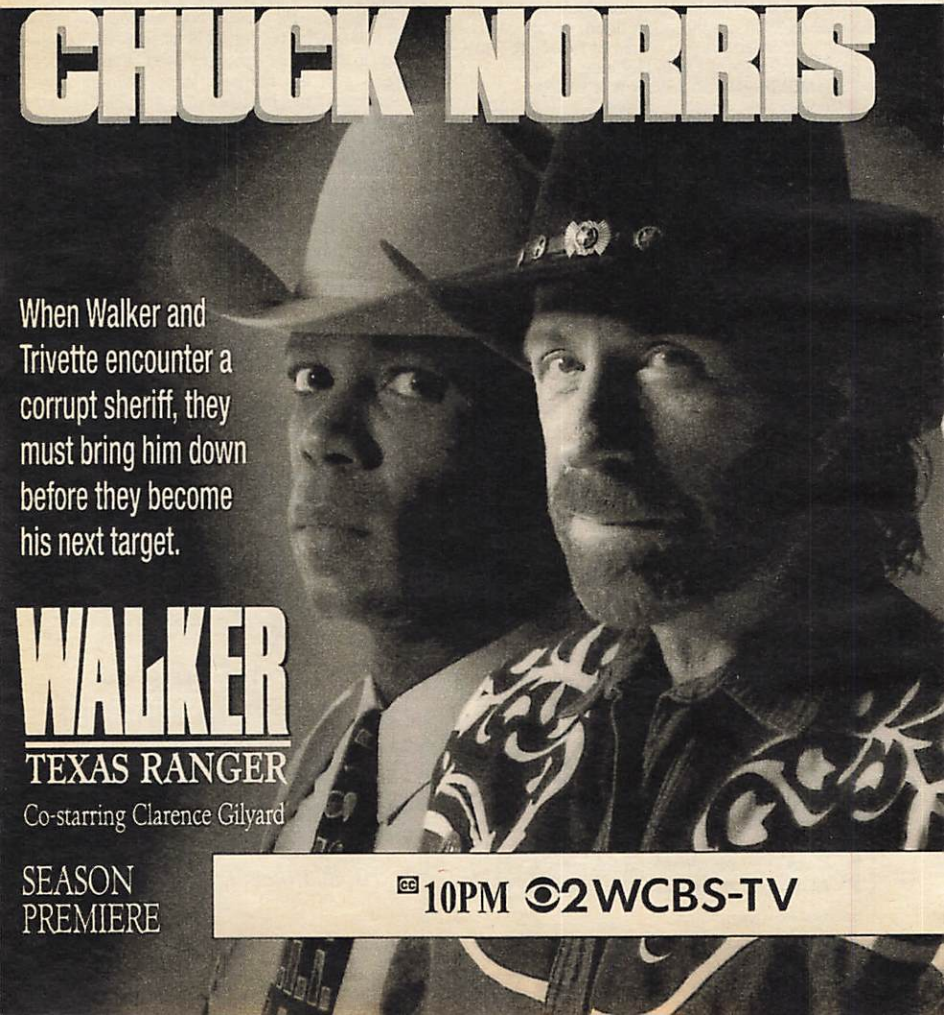

Try The New Sears Portrait Preview System!℠

Now, Get Only The Portraits You Want!

More New Backgrounds!

Choose The Offer That's Right For You!

52 Portraits $9.95

Fast Portrait Delivery

1-10x13, 1-8x10, 2-5x7s*, 16 Wallets and 32 Portrait Petites™

Sitting fee of $3 per person, payable when portraits are taken, not included in advertised price. Your choice of available backgrounds. Poses our selection. Limit one special offer per subject(s). No limit on number of offers per family. Cannot be combined with any other offer. Offer void where prohibited. Cash value 1/20¢. Sears Credit Card and other major credit cards accepted. Coupon good through October 29, 1994.
*approximate size

Portrait Satisfaction Guaranteed!

SEARS portrait studio

00000 22724

PRESENT THIS COUPON AT TIME OF SITTING

100 Portraits $14.95

Fast Portrait Delivery

1-10x13, 3-8x10s, 4-5x7s*, 4-3 1/2x5s, 40 Wallets and 48 Portrait Petites™

Plus, a Free Portrait Key Ring (petite size)

Sitting fee of $3 per person, payable when portraits are taken, not included in advertised price. Package purchase required for free item. Your choice of available backgrounds. Poses our selection. Limit one special offer per subject(s). No limit on number of offers per family. Cannot be combined with any other offer. Offer void where prohibited. Cash value 1/20¢. Sears Credit Card and other major credit cards accepted. Offer available only in participating U.S.A. studios. Coupon good through November 12, 1994.
*approximate size

Portrait Satisfaction Guaranteed!

SEARS portrait studio

00000 22725

PRESENT THIS COUPON AT TIME OF SITTING

Studios located in most Sears retail stores. Also located at 137-61 Northern Blvd., Flushing NY and Cross County Square, Yonkers, NY (open mall hours).

(NIK) ARE YOU AFRAID OF THE DARK? —Thriller 161892
A young woman strikes up a friendship with a strange new neighbor.
(SC) CISL SOCCER *2:30* 516415
Coverage of Game 1 of the Championship Series, taped yesterday.
[Time approximate.]
(TMC) MOVIE (CC)—Thriller *1:35* ★★ 4140705
"Hellraiser III: Hell on Earth." Terry Farrell.

10PM (2) (3) WALKER, TEXAS RANGER (CC) —Crime Drama *1:00* 7328/7182
In the third-season opener, the Rangers run into a small-town sheriff who rules with an iron fist and doesn't discourage racism among his deputies. Trivette: Clarence Gilyard.

Guest Cast
Beau Langley ..... Geoffrey Lewis
B.J. Mays ..... Hill Harper
Harris ..... Derek McGrath
Deputy Roy ..... Brad Leland

(4) (30) SISTERS (CC) *1:00* 5724/53811
As the fifth season begins, Teddy and Falconer—having survived a plane crash—put in a bid for their dream home; Alex (Swoosie Kurtz) tries her hand at high-stakes poker to assist an imprisoned Big Al; and Georgie deals with a painful memory involving her dad.
(5) (9) (20) (61) NEWS
(7) (8) COMMISH (CC) *1:00* 44569/35811
In the fourth-season opener, Tony (Michael Chiklis) struggles with possible permanent paralysis and his hard-nosed physical therapist, who pries into the investigation of a cop killing by a drug dealer. And Cyd (Melinda McGraw) gets an offer to become a commish herself. Part 1 of two.

Guest Cast
Dan Boylan ..... John Ottavino
Rudy Mendoza ..... Eli Gabay
Off. Eddie DiMaestri ..... Robert Cicchini
Off. Joe Ratowski ..... Michael Rogers

(11) NEWS *1:00*
(21) TAGGART—Crime Drama *1:00* 60163
(25) CHINA NIGHT—In Chinese *2:00* 91569
(31) MASTERPIECE THEATRE (CC) *1:00* 57637
(47) SERA ANUNCIADO *1:00*
(49) STARRING NATALIE WOOD *1:00* 72291
(50) MYSTERY! (CC) *1:00* 449618
(55) COMMERCIAL PROGRAMS *1:00*
(CNB) TOM SNYDER *1:00* 55231
(CNN) NEWS—Meserve/Oliver *1:00*
(FX) IN LIVING COLOR—Comedy 3797182
(MAX) MOVIE—Drama *1:35* ★★ 6493601
"Rapid Fire." Brandon Lee, Powers Boothe.
(MTV) BEAVIS AND BUTT-HEAD 621724
(NIK) WHITE SHADOW—Drama *1:00* 531502
(TNN) HEE HAW *1:00* 441076
Larry Gatlin and the Gatlin Brothers.
(USA) WEIRD SCIENCE (CC)—Comedy 905796
The boys enter a talent show as magicians, but become disillusioned when they make Lisa (Vanessa Angel) disappear. Wyatt: Michael Manaserri. Gary: John Mallory Asher.
(VH1) VIDEOS 311521

10:15 (SHO) MOVIE—Comedy *1:20* 13379811
"Intimate Obsession." Jodie Fisher.
(TNT) MOVIE—Fantasy *2:30* ★★ 3026453
"Sinbad and the Eye of the Tiger." (1977) Patrick Wayne is that legendary adventurer in this tale of derring-do highlighted by Ray Harryhausen's animated monsters and the scenery of Malta, Spain and Jordan. Taryn Power. Zenobia: Margaret Whiting.

10:30 (5) SPORTS EXTRA 63182
(9) DEAR JOHN (CC)—Comedy 56989
Ralph (Harry Groener) is feeling more doomed than usual—he's convinced he's fallen victim to an Egyptian curse that's haunted his family.
(20) CROSSROADS—Religion 29683
(61) THIS IS THE NFL 339927
Included: spectacular kickoff, punt and interception returns from previous campaigns.
(ESN) COLLEGE FOOTBALL SCOREBOARD 883502
(FX) IN LIVING COLOR—Comedy 3773502
(LIF) OOH LA LA—Fashion 612076
(MSG) JETS JOURNAL—Football 29601
(MTV) BEAVIS AND BUTT-HEAD 607144
(USA) DUCKMAN (CC)—Cartoon 600304
After receiving an adrenal-gland transplant from a deceased daredevil, Duckman begins to act courageously and becomes a hero to his family. Voices include Jason Alexander.
(VH1) FLIX—Movie Reviews 337569
"Quiz Show" (Ralph Fiennes, Rob Morrow); "The Shawshank Redemption."

10:35 (AMC) MOVIE—Comedy *1:55* ★★★★ 70524095
"The Odd Couple." Walter Matthau.
(TBS) MOVIE—Crime Drama *2:15* ★★★ 71571057
"Bullitt." (1968) Steve McQueen—and one of the great auto chases on film—in a tough police melodrama about a loner detective tracking syndicate killers. Directed in San Francisco by Peter Yates. Robert Vaughn, Jacqueline Bisset, Don Gordon. Bennet: Simon Oakland.

10:40 (13) GREAT PERFORMANCES (CC)—Drama *1:55* 24210366
Glenda Jackson and Joan Plowright head an all-female cast in Federico Garcia Lorca's "The House of Bernarda Alba," about a dominating widow and her five adult daughters, three of whom love the same man.

11PM (2) (3) (4) (7) (8) (30) NEWS
(5) (61) TALES FROM THE CRYPT 96434/706540
A photographer becomes obsessed with his protégé's model (Lysette Anthony) in "Forever Ambergris." Tim Ahern, Marshall Bell.
[Fox is advising viewer discretion.]
(9) NEWZ—Comedy 21144

11 CHEERS (CC)—Comedy 49540
Lilith is in a maze of grief when her lab rat dies, while Paul (Paul Willson) is the unlikely cheese to a sexy pursuer (Beth Toussaint).

20 FOREVER KNIGHT *1:00* 85205
Jannette (Deborah Duchene) seeks Nick's assistance in apprehending the killer of her prostitute friend (Andrea Menzies). Celeste: Natalie Radford. Nick: Geraint Wyn Davies. Schanke: John Kapelos.

21 MOVIE—Documentary *1:30* ★★★ 787328
"The Famine Within." (1990) A documentary that explores weight obsession in women. Written and directed by Katherine Gilday.

31 CHINESE PROGRAMMING *2:00* 481291

41 BOXEO *1:30* 88960

47 PROGRAMACION COMERCIAL *1:00*

49 ABSOLUTE MONARCH *1:00* 49250

50 IN THE MIX (CC)—Teenagers 724811

55 MOVIE—Drama *2:00* ★ 30273
"Delta Force Commando 2." (1991) The team tries to recover nuclear missiles. Fred Williamson, Richard Hatch, Giannina Facio, Van Johnson. Directed by Frank Valenti.

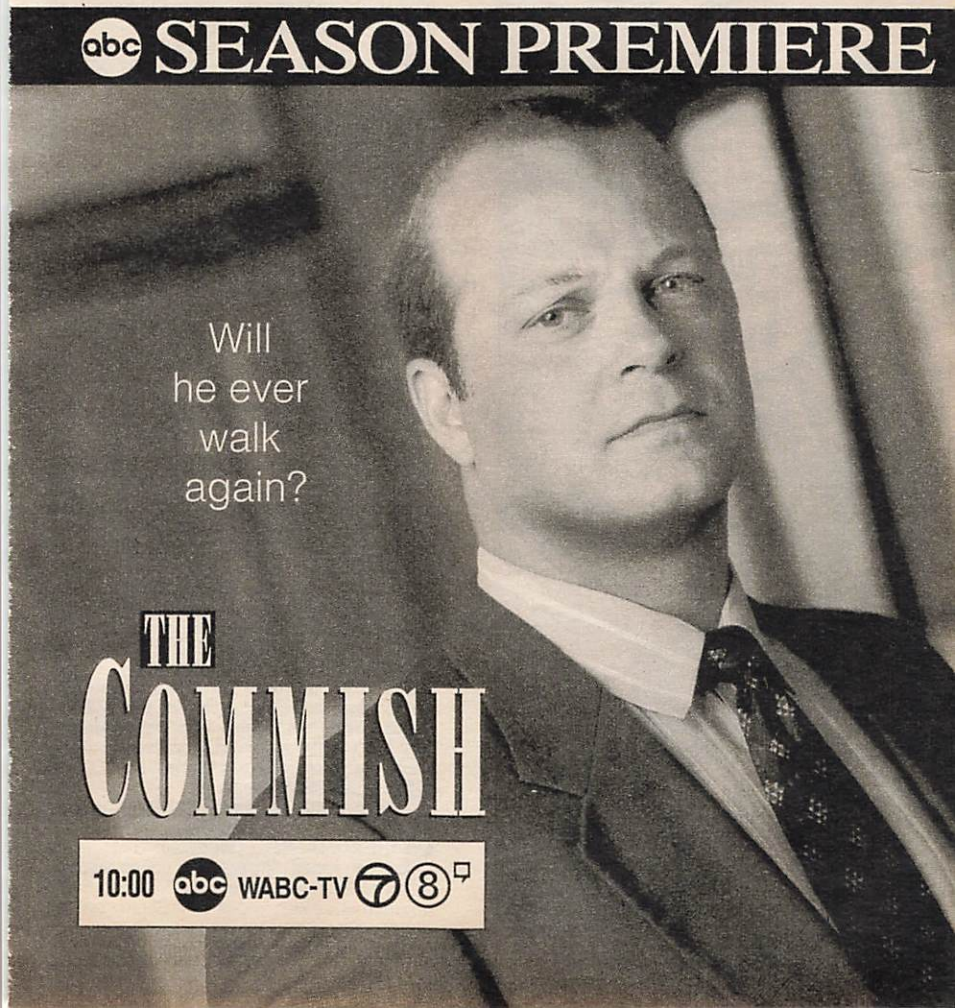

SEASON PREMIERE!

HOST STEVE MARTIN

SATURDAY NIGHT LIVE

1975 20 1995

MUSICAL GUEST ERIC CLAPTON

11:30PM 4 WNBC

(A&E) **EVENING AT THE IMPROV** *1:00* 789347
Stand-up by Mike Dugan, John Heffron, Norma Zager, Bob Smith and Blake Clark.
(CNN) **SPORTS** 467453
(DSC) **HIGH SEAS ADVENTURE** *3:00* 146250
Documentaries on underwater adventures, including explorations of shipwrecks.
(ENC) **MOVIE—Drama** *2:20* ★★★ 46639231
"The Natural." Robert Redford, Robert Duvall.
(ESN) **SPORTSCENTER** *1:00* 141163
(FAM) **COUNTRY MUSIC SPOTLIGHT** *1:00* 967163
Doug Stone; Neal McCoy; Michelle Wright.
(FX) **SOUND FX—Music Videos** *1:00* 5343250
(LIF) **UNSOLVED MYSTERIES** *1:00* 970637
(MSG) **SPORTSDESK** 9614960
(MTV) **THE STATE—Comedy** 269908
(NIK) **LUCY-DESI COMEDY HOUR** (BW) *1:00* 785521
(NSP) **SAM WYCHE: FOOTBALL** 7506540
(TNN) **OPRY BACKSTAGE** 733569
(USA) **MOVIE—Comedy** *2:00* ★★★ 821340
"House Party." (1990) Teen rappers Kid 'N Play (Christopher Reid, Christopher Martin) throw a bash while parents are away. Pop: Robin Harris. Bilal: Martin Lawrence.
11:05 (TMC) **MOVIE—Thriller** *1:35* ★ 37783705
"Body of Influence." Nick Cassavettes.
11:15 (MSG) **NEW YORK RANGERS PREVIEW** 9633095
A look at the team as it prepares for the 1994-95 campaign. Included: profiles of players.
11:30 (2) (8) **ENTERTAINMENT TONIGHT (CC)—Magazine** *1:00* 70279/67892
(3) **ROBIN'S HOODS (CC)** *1:00* 67705
(4) (30) **SATURDAY NIGHT LIVE (CC)** *1:30* 98724/608347
Steve Martin is the host of the 20th-season opener, with music guest Eric Clapton. Regulars include Ellen Cleghorne, Chris Farley, Tim Meadows, Mike Myers, Kevin Nealon. (Live)
(5) (61) **TALES FROM THE CRYPT** 97298/949453
A recent retiree (M. Emmet Walsh) finds his marriage going to the dogs, thanks to his wife's habit of adopting strays.
[Fox is advising viewer discretion.]
(7) **MOVIE—Adventure** *2:00* ★★ 12144
"Mission: Monte Carlo." (Made for British TV; 1972) Feature reedited from the 1971-72 TV series "The Persuaders" with Roger Moore and Tony Curtis as playboy trouble-shooters chasing gold smugglers in Monte Carlo.
(9) **HIGHWAY PATROL** 39298
A man with an ax takes a hostage during an attempted drug-store robbery.
(11) **THE ROAD—Music** *1:00* 27298
Debut: A series showcasing country-music artists on the road and behind the scenes. First up: road tours with Travis Tritt, Shelby Lynne and Hal Ketchum. Hosted by Levon Helm.

Program grid is on page 62
Premium-channel movie details: p. 230.

(50) IN THE MIX (CC)—Teenagers 945502
(BET) COMMERCIAL PROGRAM
(CNN) CAPITAL GANG—Discussion 686786
(DIS) JACKSON BROWNE: GOING HOME (CC)—Music *1:35* 7252783
The singer-songwriter performs "Doctor My Eyes," "For Everyman," "Running on Empty" and "Lives in the Balance."
(HBO) MOVIE (CC)—Crime Drama *1:40* ★★
"Hard to Kill." 2086724
(MTV) DEAD AT 21—Adventure 248540
(NSP) HORSE RACING FROM BELMONT 3256928
(TNN) GRAND OLE OPRY LIVE 947960
Skip Ewing; Jeanne Pruett; Billy Walker (host). Taped earlier tonight.
11:35 (MAX) MOVIE—Comedy *1:15* 15522347
"Desert Passion." Carrie Janisse.
(SHO) MOVIE (CC)—Thriller *1:45* ★ 22893989
"The Unnamable II." John Rhys-Davies.
11:45 (MSG) SPORTSDESK 11856328

EARLY SUNDAY

Mid. (5) SIGHTINGS *1:00* 70831
(9) HIGHWAY PATROL 46670
(20) HOME SHOPPING CLUB *5:00* 824564
(47) JAPANESE PROGRAMMING *1:00* 70813
(61) MOVIE—Adventure *2:00* ★★ 115564
"Vanishing Son." (Made for TV; 1994) Two brothers, skilled in martial arts, flee China for the U.S. and choose divergent paths in their quest for the American dream. One (Russell Wong) joins a string quartet; the other (Chi Muoi Lo) a gang. Claire: Rebecca Gayheart. Fu Qua: Marcus Chong.
(A&E) MOVIE—Drama *3:00* ★★★ 682835
"55 Days at Peking." (1963) Producer Samuel Bronston's conception of the 1900 Boxer Rebellion. Charlton Heston, Ava Gardner, David Niven, Flora Robson, John Ireland.
(BET) SPORTS OVERTIME 940187
(CNN) NEWS—Catherine Callaway
(ESN) TO BE ANNOUNCED
(FAM) CCM-TV—Music Videos 407859
(FX) GREEN HORNET—Adventure 4463090
(LIF) MIDNIGHT CALLER (CC) *1:00* 773922
(MSG) NBA BASKETBALL *2:00* 108632
From February: New York at Cleveland.
(MTV) HEADBANGERS BALL *2:00* 764274
(NIK) DICK VAN DYKE—Comedy (BW) 885125
(NSP) BOXING *2:00* 9537361
(SC) HORSE RACING FROM BELMONT 968583
(TNN) STATLER BROTHERS *1:00* 395748
12:30 (2) WCW WRESTLING *1:00* 12816
(3) HEAVEN HELP US (CC) *1:00* 32670
(8) THUNDER IN PARADISE (CC) *1:00* 70854
(9) DEAR JOHN (CC)—Comedy 93090
(11) MOVIE—Drama *2:00* ★ 56816
"Delta Force Commando 2." (1991) The

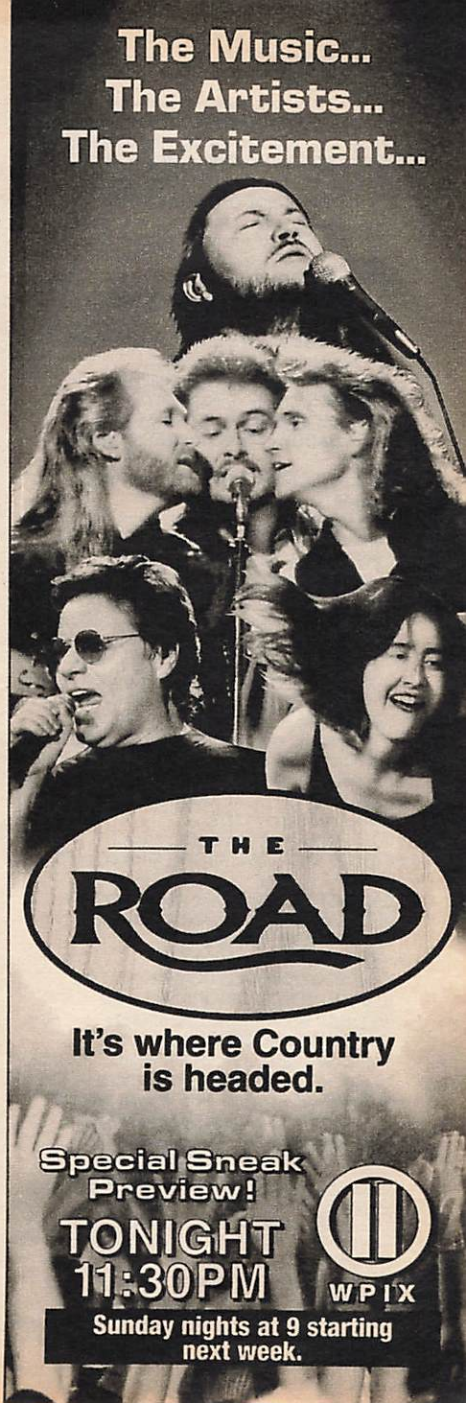

team tries to recover nuclear missiles. Fred Williamson, Richard Hatch, Giannina Facio.
21 MOVIE—Mystery (BW) 1:45 ★★★ 7764632
"The Blue Dahlia." (1946) Alan Ladd.
41 SUPER SABADO SENSACIONAL —Variedades 1:30 412632
(AMC) MOVIE—Biography (BW) 1:40 ★★
"Follow the Sun." 9845545
(BET) TO BE ANNOUNCED
(CNN) NEWSMAKER SATURDAY 781835
(ESN) TENNIS 1:30 270125
U.S. vs. Sweden in semifinal-round Davis Cup doubles play, taped Saturday.
(FAM) ZOLA LEVITT—Religion 338767
(FX) BACK CHAT—Discussion 8138274
(NIK) BOB NEWHART—Comedy 149835
(SC) MEADOWLANDS HARNESS RACING 224651
12:35 13 AMERICAN PLAYHOUSE (CC) 1:00 1380699
12:45 (MAX) MOVIE—Fantasy 1:30 4730816
"Dreams of Desire." Matt Greene.
(TMC) MOVIE—Thriller 1:25 ★ 37212767
"Night Rhythms." Martin Hewitt, Sam Jones.
(TNT) MOVIE—Western 2:15 ★★★ 45145816
"The Night of the Grizzly." (1966) Exciting tale of a giant marauding bear that terrorized Wyoming landowners in 1880. Clint Walker, Martha Hyer, Nancy Kulp. Jed: Keenan Wynn. Charlie: Kevin Brodie. Hazel: Ellen Corby.
12:50 (TBS) MOVIE—Thriller 2:00 ★★ 9802090
"Stephen King's Cat's Eye." (1985) Three of the horror master's tales, with a frisky feline as the catalyst. Drew Barrymore, James Woods, Alan King, Kenneth McMillan, Robert Hays. Sally Ann: Candy Clark.
[TBS is advising viewer discretion.]
1 AM 4 IT'S SHOWTIME AT THE APOLLO 1:00 36496
5 McCREARY REPORT 1:00 70800
9 COMMERCIAL PROGRAMS 4:00
30 COMMERCIAL PROGRAM
31 OLIVER—Comedy 811729
47 PROGRAMACION COMERCIAL 2:30
55 COMMERCIAL PROGRAMS 1:30
(BET) RAP CITY—Music 1:00 874552
(CNN) TRAVEL GUIDE 853632
Topic: animals around the world. Included: whales in Mexico; eagles in Montana.
(DIS) MOVIE—Mystery 1:55 ★★★ 6974835
"Charade." Cary Grant, Audrey Hepburn.
(FAM) COMMERCIAL PROGRAMS 5:30
(FX) COMMERCIAL PROGRAMS 5:00
(LIF) COMMERCIAL PROGRAMS 10:00
(NIK) GET SMART—Comedy 211632
(SC) CISL SOCCER 2:30 106293
Coverage of Game 1 of the Championship Series, taped Sept. 23.
(TNN) HEE HAW 1:00 648477
(USA) MOVIE—Comedy 2:00 ★★ 588816
"Bachelor Party." (1984) Tom Hanks is the guest of dishonor at a bash that gets pretty bad. Tawny Kitaen, Barbara Stuart. Thompson: George Grizzard.
1:15 (HBO) RUSSELL SIMMONS' DEF COMEDY JAM (CC) 6360670
Adult-oriented stand-up comedy.
1:20 (SHO) MOVIE—Science Fiction 1:25 ★★
"Carnosaur." 80114854
1:30 2 8 COMMERCIAL PROGRAMS 1:00
3 MOVIE—Mystery 2:00 ★★ 81800
"Perry Mason: The Case of the Defiant Daughter." (Made for TV; 1990) She's a precocious 13-year-old trying to help Mason (Raymond Burr) clear her father of murder. Bartell: Jere Burns. Ryan: Ken Kercheval.
7 NEWS
30 EMPTY NEST (CC)—Comedy 546903
31 WHAT'S THE 411? 1:00 731090
(CNN) MANAGING WITH LOU DOBBS 582632
Topic: Chinese entrepreneurs.
(ENC) MOVIE—Comedy 1:45 ★★★ 5757274
"National Lampoon's Vacation." Chevy Chase.
(NIK) DRAGNET—Crime Drama 964212
1:35 13 GREAT PERFORMANCES 1:00 2535922
1:45 (HBO) MOVIE (CC)—Adventure 1:35 ★★
"Deadlock." 48891545
2 AM 4 COMEDY SHOWCASE 1:00 699729
5 COMMERCIAL PROGRAMS 1:00
7 MOVIE—Drama (BW) 2:30 ★★★ 937075
"The Big Lift." (1950) Well-spun tale of the Berlin air lift and the men who worked it. Danny: Montgomery Clift. Hank: Paul Douglas. Frederica: Cornell Borchers.
30 EMPTY NEST (CC) 183583
41 PROGRAMACION COMERCIAL 1:00
61 MOVIE—Comedy-Drama 2:00 ★ 419748
"Shanghai Surprise." (1986) Flop suey served up in 1930s China with Sean Penn as a crude fortune hunter and Madonna as . . . a prim missionary. Faraday: Paul Freeman.
(BET) CARIBBEAN RHYTHMS 1:00 774212
(CNN) DIPLOMATIC LICENSE 121670
(DSC) RED BOMB—Documentary 1:00 413903
(ESN) SPORTSCENTER 943854
(MTV) BEAVIS AND BUTT-HEAD 765038
(NIK) ALFRED HITCHCOCK (BW) 561274
(NSP) WRAP-UP 6290835
[Repeats every 30 minutes until 12 noon.]
(TNN) COUNTRY MUSIC VIDEO ALBUM HOUR 1:00 338309
2:10 (TMC) MOVIE—Comedy 1:35 ★ 85996309
"L.A. Goddess." David Heavener.
2:15 21 MOVIE—Drama (BW) 1:15 ★★★ 13523903
"The Woman in Green." (1945) Basil Rathbone, Nigel Bruce.
(MAX) MOVIE—Comedy 1:45 ★ 36654038
"Spring Break." David Knell, Perry Lang.
2:30 2 ON SCENE: EMERGENCY RESPONSE (CC) 51293
8 CONNECTICUT BUSINESS REVIEW 86903

11 MOVIE—Biography *2:00* ★★ 402380
"Star 80." (1983) Eric Roberts dominates Bob Fosse's tragic story of actress-model Dorothy Stratten (Mariel Hemingway). Cliff Robertson.
30 SIGHTINGS *1:00* 642580
55 MOVIE—Thriller BW *1:30* ★★ 939908
"The Invisible Ghost." (1941) A strange hypnotic influence turns a mild-mannered man (Bela Lugosi) into a killer.
AMC MOVIE—Drama BW *1:40* ★★★ 7303293
"Cleopatra." Claudette Colbert.
CNN SPORTS 117477
ESN MOTOWORLD 922361
MTV BEAVIS AND BUTT-HEAD 744545
NIK SUPERMAN—Adventure 580309

2:35 13 MOVIE—Adventure *2:00* ★★★ 4212106
"Cabeza de Vaca." (Mexican-Spanish; 1991) The story of 16th-century Spanish explorer Alvar Nunez Cabeza de Vaca (Juan Diego), who was shipwrecked on a New World expedition in 1528, and spent eight years in the jungles and deserts of the lands that became Florida, Texas and New Mexico.

2:45 SHO MOVIE (CC)—Drama *1:45* ★★★
"The Lover." 68014729

2:50 TBS MOVIE—Thriller *1:45* ★★ 16150800
"The Uncanny." (Canadian-British; 1977) A writer (Peter Cushing) relates his misgivings about cats through three tales of feline terror. Ray Milland, Samantha Eggar.

3 AM 2 MOVIE—Drama *2:00* ★★★ 347854
"City in Fear." (1980) Fine performances dominate this TV-movie about a newspaper publisher who sensationalizes a crime to boost circulation. David Janssen, Robert Vaughn, Susan Sullivan.
4 SUPER DAVE 13941
5 FAMILY TIES (CC)—Comedy 90632
8 IN CONCERT 16670
Andrew Strong ("The Commitments") is the host. Included: Huey Lewis, Curtis Mayfield, Aaron Neville and Ted Hawkins.
41 BUENAS NOTICIAS—Comedia 56212
A&E EVENING AT THE IMPROV *1:00* 156212
BET FOR BLACK MEN ONLY 475583
CNN NEWS—Catherine Callaway
DIS FAERIE TALE THEATRE (CC) *:50* 3026926
ESN DRAG RACING 671090
IHRA Sportsman Series action, taped Aug. 28 in Norwalk, Ohio.
MTV LIQUID TELEVISION 653729
NIK F TROOP—Comedy 231496
TNT MOVIE—Western *2:00* ★★ 299552
"A Time for Killing." (1967) Tough, dusty Civil War tale of vengeance and pursuit in the Utah-Arizona desert. Glenn Ford, George Hamilton, Inger Stevens. Blue: Paul Petersen.
USA MOVIE—Comedy *2:00* ★ 798106
"Zapped Again." (1989) Low-voltage sequel to "Zapped" finds two teens putting magical power to often lascivious ends. Todd Eric Andrews, Kelli Williams, Reed Rudy.

3:15 ENC MOVIE—Thriller *1:35* ★★ 72862670
"Night of the Creeps." Jason Lively.

3:25 HBO MOVIE (CC)—Western *2:15* ★★★★
"Unforgiven." 73997458

3:30 3 MOMENT OF MEDITATION 1662564
4 COMMERCIAL PROGRAMS *1:30*
5 FAMILY TIES (CC)—Comedy 84545
21 ZEBRA MUSSELS—Documentary 995380
30 THAT'S THE SPIRIT 186670
41 NINOS DEL MUNDO 18039
47 SERA ANUNCIADO *1:30*
BET BET ON JAZZ 719564
CNN FUTURE WATCH—Report 108729
A look at dating via computer networks.
ESN COLLEGE FOOTBALL *3:00* 505390
North Carolina Tar Heels at Florida State Seminoles, taped Saturday.
MTV DREAMTIME *2:30* 542380
NIK MORK & MINDY—Comedy 564361

4 AM 5 THREE'S A CROWD—Comedy 26598
21 DISCOVERING PSYCHOLOGY (CC) *1:00* 291922
30 NIGHTSIDE—News *1:30* 300372
55 KOJAK—Crime Drama *1:00* 123361
61 MOVIE—Comedy *2:00* ★★★ 361941
"The Muppets Take Manhattan." (1984) Jim Henson's TV puppets invade the Big Apple in hopes of bringing their college variety show to the Great White Way. Jenny: Juliana Donald. Ronnie: Lonny Price. Pete: Louis Zorich. Cameos by Joan Rivers, Liza Minnelli.
A&E MOVIE—Comedy *2:00* ★★ 578564
"First Family." (1980) Buck Henry's satire about a dimwitted U.S. President and his wacky family. Bob Newhart, Gilda Radner, Fred Willard, Richard Benjamin.
BET COMMERCIAL PROGRAMS *2:00*
CNN LARRY KING WEEKEND *1:00* 411651
DIS MOVIE (CC)—Comedy-Drama *1:50* ★★
"Truly Madly Deeply." 8549632
MAX MOVIE—Documentary *2:00* ★★★ 752564
"Madonna: Truth or Dare."
NIK WHITE SHADOW—Drama *1:00* 886941
TMC MOVIE—Drama *1:35* ★ 1555854
"Crack House." Gregg Gomez Thomsen.

4:30 5 ROPERS—Comedy 91361
7 BRANDED—Western 93729
11 FAME—Drama *1:00* 148670
AMC MOVIE—Western *1:25* ★★ 6401293
"Taza, Son of Cochise." Rock Hudson.
SHO 30-MINUTE MOVIE *:35* 4087293

4:35 13 MOVIE—Thriller BW *1:25* ★★★ 29663458
"The Night Has Eyes." (British; 1942) Schoolteachers (Joyce Howard, Tucker McGuire), lost on the moors, end up in the house of a shellshocked musician (James Mason).
TBS THREE STOOGES BW 36894816

4:45 ENC MOVIE—Comedy-Drama *1:55* ★★★
"Two for the Road." 53622380

MORNING

5 AM (2) COMMERCIAL PROGRAM
(4) CRUSADERS *1:00* 705729
(5) SMALL WONDER (CC)—Comedy 28309
(7) TRAVEL, TRAVEL 13477
(21) EARTH REVEALED (CC) *1:00* 961038
(41) NEW GENESIS CHRISTIAN CENTER 55477
(55) HEADLINE NEWS 60309
(CNN) SPORTS 122274
(NIK) LUCY-DESI COMEDY HOUR (BW) *1:00* 532477
(NSP) WRAP-UP 9557125
[Repeats every 30 minutes until 11:30 A.M.]
(TBS) WCW WRESTLING *1:00* 196699
(TNT) CHiPs—Crime Drama *1:00* 435651
(USA) MY TWO DADS—Comedy 140670
5:10 (SHO) MOVIE—Comedy *1:50* ★★ 95745496
"Ghostbusters II." Bill Murray, Dan Aykroyd.
5:30 (5) (7) COMMERCIAL PROGRAM
(11) EVER INCREASING FAITH *1:00* 189421
(30) NEWSWORTHY—Magazine 585767
(41) FAITH FELLOWSHIP—Religion 47309
(47) UNIVERSAL CALVARY CHURCH 85545
(55) BETHANY HOUR—Religion *1:00* 284075
(CNN) MONEYWEEK 411564
(TMC) MOVIE—Comedy *1:35* ★★★ 8614941
"The Horse's Mouth." Alec Guinness.
(USA) JUST THE TEN OF US—Comedy 406632
5:35 (HBO) DREAM ON (CC)—Comedy 97527748
6 AM (2) CHANNEL 2: THE PEOPLE 51564
(3) WEEKEND TRAVEL UPDATE 48090
(4) HAVEN 46632
(5) CORNERSTONE—Religion *1:00* 77038
(7) INSIGHT—Drama 82458
(9) COMMERCIAL PROGRAM
(13) FROM A COUNTRY GARDEN 68816
(21) DIFFERENT DRUMMER 24090
(30) NAME YOUR ADVENTURE (CC) 588854
(31) TRAILSIDE—Outdoors 575380
(41) ENCUENTRO 40496
(47) VICTORY WITH MORRIS CERULLO 88632
(61) FAMILY MATTERS (CC)—Comedy 511699
(A&E) NEW WILDERNESS 883767
(AMC) MOVIE—Adventure (BW) *1:30* ★★★
"Captain Carey, U.S.A." 231477
(BET) CHURCH SERVICE—Baptist 944903
(CNN) HEALTHWORKS—Magazine 414651
A surgical treatment for emphysema patients.
(DIS) MOUSERCISE (CC)—Children 315477
(FX) BACK CHAT—Discussion 4474106
(HBO) MOVIE (CC)—Comedy *1:55* ★★ 4888361
"Home Alone 2: Lost in New York." Macaulay Culkin, Joe Pesci, Daniel Stern.
(MAX) MOVIE—Drama (BW) *2:05* ★★★
"The Hill." 39161106
(MTV) VIDEO COUNTDOWN *2:00* 748361
(NIK) LITTL' BITS—Cartoon 889941
(SC) TENNIS TELEVISION 979699
(TBS) WORLD TOMORROW—Religion 418477
(TNT) SCOOBY DOO MARATHON *3:00* 485670
(USA) CARTOON EXPRESS *6:00* 5000903
6:30 (2) ETHICS IN THE MARKETPLACE (CC) 15125
Examining efforts by business leaders to act responsibly while maintaining profits. Included: a hospital network invested in low-income housing; classes in corporate ethics.
(3) TOUGH TARGET—Crime Prevention 78421
(4) POSITIVELY BLACK 78403
(7) CHRISTOPHER CLOSEUP (CC) 46019
(9) POINT OF VIEW—Discussion 88019
(11) CHIP 'N DALE (CC)—Cartoon 73187
(13) VICTORY GARDEN (CC) 95496
(21) TO THE CONTRARY—Discussion 37090
(30) RING AROUND THE WORLD 20748
(31) AMERICAN VACATIONS 17274
(41) SANTA MISA 71729
(47) FAITH FELLOWSHIP—Religion 42293
(55) VICTORY WITH MORRIS CERULLO 79361
(61) TOBY TERRIER—Children 415941
(A&E) WILDLIFE MYSTERIES *1:00* 419187
(BET) WORLD CHANGERS MINISTRY 615854
(CNN) STYLE WITH ELSA KLENSCH 161922
Included: fall '94 fashions.
(DIS) DUMBO'S CIRCUS (CC) 670598
(ESN) SURFER MAGAZINE 976816
(FAM) LIFE TODAY—Religion 707748
(FX) BREAKFAST TIME *2:30* 2969361
(NIK) DENNIS THE MENACE (BW) 527564
(SC) PRESS BOX 600922
(TBS) IT IS WRITTEN—Religion *:35* 5635380
6:45 (ENC) MOVIE—Drama *2:00* ★★★ 45402670
"Von Ryan's Express." Frank Sinatra.
7 AM (2) (20) COMMERCIAL PROGRAM
(3) TRAUMA CENTER 47212
(4) SUNDAY TODAY IN NEW YORK *1:00* 71477
(5) HOUR OF POWER (CC) *1:00* 22125
(7) LIFESTYLE MAGAZINE—Health 74380
(8) COMMERCIAL PROGRAMS *1:00*
(9) TOM AND JERRY—Cartoon 16380
(11) (61) DUCKTALES (CC) 18748/127274
(13) SESAME STREET (CC) *1:00* 93651
(21) LAMB CHOP'S PLAY-ALONG! (CC) 72651
(25) SIT & BE FIT—Exercise 16019
(30) KENNETH COPELAND *1:00* 188903
(31) VICTORY GARDEN (CC) 52835
(41) PROGRAMACION COMERCIAL *3:30*
(47) WORLD CHANGERS MINISTRIES 87854
(55) DAVID DEMOLA—Religion 14922
(BET) YOU HAVE A RIGHT TO BE FREE 343125
(CNN) NEWS—Ralph Wenge
(DIS) POOH CORNER (CC)—Children 790019
(ESN) SPORTSCENTER 620125
(FAM) CORAL RIDGE—Religion *1:00* 780212
(NIK) FLIPPER—Drama 262125
(SC) GREAT SPORTS VACTIONS 338293
(SHO) BUNCH OF MUNSCH (CC) 9877922
7:05 (TBS) 2 STUPID DOGS—Cartoon 9881125
7:30 (2) WALL STREET JOURNAL REPORT 39293

(3) SHOW OF FAITH 33019
(7) THIS IS THE LIFE—Religion 60187
(9) MONSTER FORCE—Cartoon 96877
(11) BABY HUEY—Cartoon 20583
(20) AMERICA'S BLACK FORUM 91699
(21) BARNEY & FRIENDS (CC) 68458
(25) STRETCHING FOR LIFE—Yoga 28854
(31) BLOOMBERG NEWS 64670
(47) DAY OF DISCOVERY (CC) 66361
(55) (A&E) COMMERCIAL PROGRAM
(61) WONDERLAND (CC)—Children 146309
(AMC) MOVIE—Crime Drama (BW) *1:35* ★★★
"Appointment with Danger." 1479458
(BET) CHURCH SERVICE—Baptist 322632
(CNN) EVANS & NOVAK—Interview 705800
(DIS) UNDER THE UMBRELLA TREE 702854
(ESN) MOTOWORLD 609632
(NIK) DANGER MOUSE—Cartoon 241632
(SC) MEADOWLANDS HARNESS RACING 244800
(SHO) MRS. PIGGLE-WIGGLE (CC) 887458
(TMC) MOVIE—Drama *1:35* ★★ 7736564
"Rookies." Yannick Bisson, Ian Tracey.

7:35 (TBS) SWAT KATS—Cartoon 1609125

8 AM (2) HOME AGAIN (CC)—Bob Vila 81019
(3) HOUR OF POWER (CC) *1:00* 74564
(4) TODAY—Nespral/Schneider *1:00* 72106
Scheduled guest: actress Kellie Martin ("A Friend to Die For").
(5) IN TOUCH—Religion *1:00* 23854
(7) TIEMPO 38941
(8) GOOD MORNING AMERICA—SUNDAY (CC)—Bay/Mora *1:00* 16564
(9) (61) KING ARTHUR—Cartoon 36670/881835
(11) CREEPY CRAWLERS—Cartoon 38038
Debut: A teen genius inadvertently creates slimy creatures who battle for good against an evil businessman's toxic monsters.
(13) (49) BARNEY & FRIENDS (CC)—Children 54090/52632
(20) MONSTER FORCE—Cartoon 92854
(21) SESAME STREET (CC) *1:00* 756293
(25) BROOKLYN COLLEGE PRESENTS 63380
(30) THAT'S THE SPIRIT 12670
(31) IL GRANDE GIOCO DELL'OCA—In Italian *1:30* 835309
(47) JIMMY SWAGGART (CC) *1:00* 21496
(55) DAY OF DISCOVERY (CC) 34212
(A&E) HOME AGAIN—Bob Vila 913212
(BET) CORAL RIDGE—Religion 256125
(CNN) NEWS—Ralph Wenge
(CSP) VIEWER CALL-IN *1:00* 381903
(DIS) MY LITTLE PONY TALES 430090
(ESN) BODYSHAPING—Exercise 375038
(FAM) POPEYE & SON—Cartoon 199670
(HBO) STOP THE SMOGGIES! 2824545
(MTV) MTV SPORTS 197212
(NIK) ALVIN SHOW—Cartoon 993458
(SC) COMMERCIAL PROGRAM
(SHO) MOVIE—Adventure *1:35* ★★ 1066632
"You Can't Win 'em All." Tony Curtis.

8:05 (TBS) BUGS BUNNY—Cartoon 6611670

8:15 (MAX) MOVIE—Comedy *1:45* ★ 52028496
"Wholly Moses!" Dudley Moore.

8:30 (2) MARTHA STEWART LIVING 73090
(7) NEW JERSEY VIEWPOINT 37212
(9) STARCOM: U.S. SPACE FORCE 35941
(11) BATTLETECH 37309
Debut: Computer animation enhances this series about futuristic battles where the combatants use giant robotic vehicles.
(13) (49) SHINING TIME STATION (CC)—Children 53361/51903
(20) BATTLETECH—Cartoon 91125
(25) JOHN JAY COLLEGE PRESENTS 62651
(30) CHURCH SERVICE—Catholic 11941
(55) CHANGED LIVES—Religion 33583
(61) STAR COMM: U.S. STAR FORCE 880106
(A&E) HOME AGAIN—Bob Vila 912583
(BET) BISHOP G.E. PATTERSON 255496
(CNN) TRAVEL GUIDE 536187
Topic: animals around the world.
(DIS) JIM HENSON'S SECRET LIFE OF TOYS (CC)—Children 439361
(ESN) INSIDE THE SENIOR PGA TOUR 374309
(FAM) HEATHCLIFF—Cartoon 198941
(HBO) ENCYCLOPEDIA (CC) 5670212
(MTV) WEEK IN ROCK 196583
(NIK) BEETLEJUICE—Cartoon 992729
(SC) HORSE RACING FROM BELMONT 240564

8:35 (TBS) NEW CAPTAIN PLANET (CC) 4506632

8:45 (ENC) MOVIE—Drama *1:45* ★ 76240835
"Side Out." C. Thomas Howell, Peter Horton.

9 AM (2) (3) SUNDAY MORNING (CC)—Charles Osgood *1:30* 53583/57309
Scheduled: A report on Haiti; a profile of musician Nestor Torres.
(4) SUNDAY TODAY IN NEW YORK *1:30* 48651
(5) (55) CHURCH SERVICE—Catholic 33496/24835
(7) GOOD MORNING AMERICA—SUNDAY (CC)—Bay/Mora *1:00* 91106
(8) CONNECTICUT BUSINESS REVIEW 26106
(9) DOUBLE DRAGON—Cartoon *1:00* 33106
(11) IRON MAN—Cartoon 11361
(13) LAMB CHOP'S PLAY-ALONG! (CC) 77941
(20) PHANTOM 2040—Cartoon 82477
(21) SHINING TIME STATION (CC) 26835
(25) DISTRICT SPOTLIGHT *1:00* 922274
(30) MEET THE PRESS (CC) *1:00* 564274
(47) KENNETH COPELAND *1:00* 97380
(49) MAGIC SCHOOL BUS (CC) 75583
(50) ON THE RECORD—Discussion 817125
(61) DOUBLE DRAGON—Cartoon 871458
(A&E) VIENNA PHILHARMONIC ORCHESTRA JUBILEE CONCERT *2:00* 522019
(AMC) STREET SCENES: NEW YORK ON FILM—Documentary *1:00* 401980
(BET) BOBBY JONES GOSPEL *1:00* 953651

(CNN) NEWS—Ralph Wenge
(CSP) SUNDAY JOURNAL *1:30* 657458
(DIS) CHARLIE BROWN AND SNOOPY 453941
(DSC) DEAF MOSAIC (OC/SL) 918767
(ESN) INSIDE THE PGA TOUR 358361
(FAM) MADELINE (CC)—Cartoon 189293
(FX) SWISS FAMILY ROBINSON—Adventure *1:00* 4483854
(HBO) MOVIE (CC)—Drama *1:30* ★★ 967293
"That Night." C. Thomas Howell.
(MTV) BIG SHOWS SHOWCASE *1:30* 876390
(NIK) LOONEY TUNES—Cartoon 916309
(SC) PENN STATE HIGHLIGHTS 231816
(TNN) TRUCKIN' USA 819583
(TNT) BUGS BUNNY—Cartoon 802293
9:05 (TBS) FLINTSTONES—Cartoon *1:00* 4073632
9:15 (TMC) MOVIE—Musical *1:30* ★★ 3036293
"Frankie and Johnny." Elvis Presley.
9:30 (5) McCREARY REPORT *1:00* 129670
(8) COMMERCIAL PROGRAM
(11) FANTASTIC FOUR—Cartoon 54564
(13) MISTER ROGERS (CC)—Children 87816
(20) PICK YOUR BRAIN—Game 25670
(21) PAPPYLAND—Children 63800
(31) DOMENICA SPORTIVA—In Italian 32922
(49) KIDSONGS (CC)—Music 85458
(50) REPORTER'S ROUNDTABLE 543038
(55) COMMERCIAL PROGRAMS *4:30*
(61) DOUBLE DRAGON—Cartoon 507361
(CNN) YOUR MONEY 286670
(DIS) GUMMI BEARS (CC)—Cartoon 170106
(DSC) EASY DOES IT 628632
(ESN) NFL MATCH-UP 655354
(FAM) WISHKID—Cartoon 815106
(NIK) LOONEY TUNES—Cartoon 626274
(SC) NFC PREVIEW—Football 967729
(TNN) TRUCK COMPETITION 545496
(TNT) GILLIGAN'S ISLAND—Comedy 538106
9:35 (SHO) MOVIE (CC)—Fantasy *1:35* ★★
"Teenage Mutant Ninja Turtles III." 27554552
10AM (7) MAIN FLOOR—Magazine 60699
(8) REAL ESTATE CLASSIFIEDS 51941
(9) MUTANT LEAGUE—Cartoon 32629
(11) SUPERHUMAN SAMURAI SYBER-SQUAD—Adventure 97767
(13) ADVENTURES OF DUDLEY THE DRAGON—Cartoon 86748
(20) CHURCH SERVICE—Catholic 35545
(21) WINDOW ON WASHINGTON 51670
(25) DUG OUT CLUB 99800
(30) CONNECTICUT NEWSMAKERS 31800
(31) ITALIAN SOCCER *2:00* 29458
(47) LIFE TODAY—Religion 33545
(49) IT'S A KICK—Soccer 77090
(50) STORYTIME (CC)—Children 419632
(61) CHIP 'N DALE (CC)—Cartoon 406293

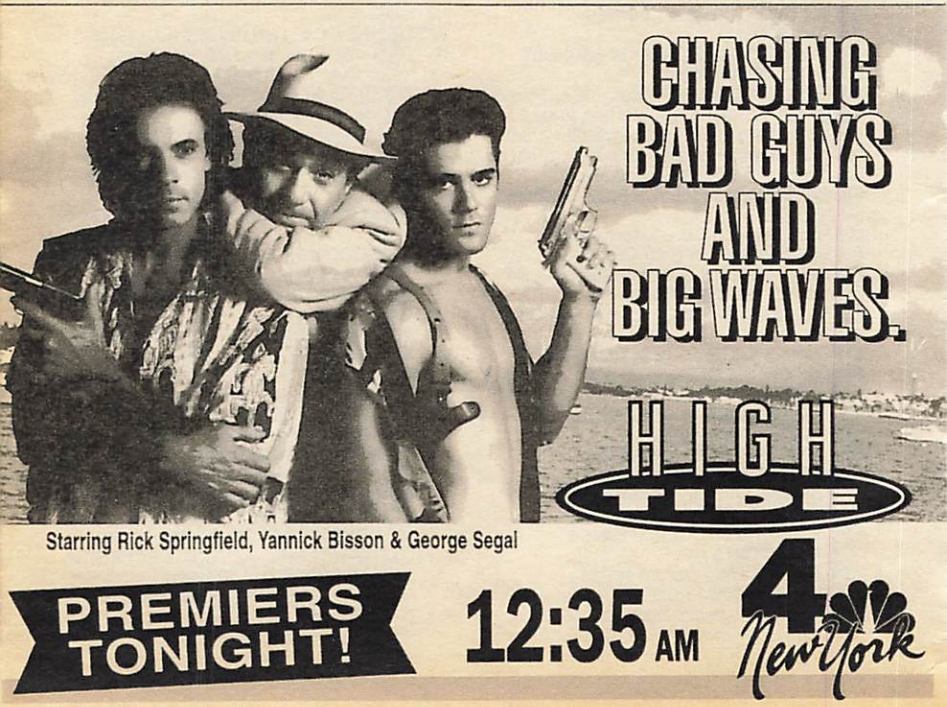

(AMC) **MOVIE—Comedy** *1:55* ★★★★ 1175670
"The Odd Couple." Walter Matthau.
(BET) **VIDEO GOSPEL—Music** 606106
(CNN) **ON THE MENU—Nutrition** 152274
Included: food from Portland, Ore. Also: kitchen-remodeling tips.
(DIS) **MOVIE—Cartoon** *1:25* ★ 2002125
"Felix the Cat."
(DSC) **LYNETTE JENNINGS HOME** 510274
(ESN) **SPORTSWEEKLY** *1:00* 605816
(FAM) **MASTERS OF THE MAZE—Game** 618800
(FX) **OKAVANGO—Drama** 2290816
(MAX) **MOVIE (CC)—Drama** *1:50* ★★ 7525941
"Lean on Me." Morgan Freeman.
(NIK) **DOUG—Cartoon** 518816
(SC) **COLLEGE FOOTBALL** *3:00* 316941
Syracuse at East Carolina, taped yesterday.
(TNN) **NEIL BONNETT'S WINNERS** 411090
NASCAR Winston Cup driver Darrell Waltrip interviews colleague Geoff Bodine.
(TNT) **MOVIE—Science Fiction** *2:10* ★★★ 69749380
"Mysterious Island." (British; 1961) Jules Verne's tale of Union soldiers transported by balloon to an unexplored South Sea island. Harding: Michael Craig. Lady Fairchild: Joan Greenwood. Brown: Michael Callan.

10:05 (TBS) **GROWING PAINS—Comedy** 3635293

10:30 (2) (3) **FACE THE NATION (CC)** 93854/80380
(4) **MEET THE PRESS (CC)** *1:00* 851767
(5) **WWF WRESTLING** *1:00* 480293
(7) **ANIMAL ADVENTURES** 24748
(8) (30) **COMMERCIAL PROGRAMS** *1:00*
(9) **PICK YOUR BRAIN—Game** 22477
(11) **V.R. TROOPERS—Children** 17545
(13) **KIDSONGS (CC)—Music** 73125
(20) **THAT'S THE SPIRIT—Religion** 71361
(21) **FACE-OFF—Discussion** 22019
(25) **MAKE PEACE WITH NATURE** 59187
(41) **TEMAS Y DEBATES—Discusión** 15187
(47) **VISION OF ASIA** *1:30* 970106
(49) **THIS OLD HOUSE (CC)** 71767
(50) **READING RAINBOW (CC)** 813309
(61) **BILL NYE (CC)—Children** 893670
(BET) **COLOR CODE: SHOPPING** 235632
(CNN) **RELIABLE SOURCES** 549651
(CSP) **SUNDAY JOURNAL** *1:30* 200545
(DSC) **WORLD CLASS CUISINE** 907651
(FAM) **MAXIMUM DRIVE—Game** 185477
(FX) **OKAVANGO—Drama** 3749545
(HBO) **MOVIE (CC)—Comedy** *1:40* ★★ 5183583
"Hiding Out." Jon Cryer, Keith Coogan.
(MTV) **HOUSE OF STYLE—Fashion** 183019
(NIK) **RUGRATS—Cartoon** 905293
(TNN) **NHRA TODAY—Drag Racing** 815767

10:35 (TBS) **MOVIE—Western** *2:30* ★★ 34774106
"Major Dundee." (1965) Charlton Heston as the cavalry officer who leads Confederate prisoners and incorrigibles against Apaches in Civil War New Mexico. Tyreen: Richard Harris. Ryan: Michael Anderson Jr.

Sunday GUIDELINES

☐ **Movie:** Emma Samms stars in 1994's **"Treacherous Beauties,"** the gambit in CBS's game plan to counterprogram NFL telecasts with first-run TV-movies. The opener is a ★★ drama based on a Harlequin novel about love, intrigue and murder among the horsy set. Bruce Greenwood and Catherine Oxenberg costar. —4 PM (2)

☐ **Murder, She Wrote** and the indomitable Angela Lansbury launch an 11th season. —8 PM (2) (3)

☐ The Jets host the Bears in this week's Sunday-night **NFL Football** matchup. See the Close-up on p. 103. —8 PM (11) (TNT)

☐ The **Baseball** series swings into its sixth inning with three triumphant stories: Joe DiMaggio's 56-game hitting streak; Ted Williams' .406 season; and Jackie Robinson's breaking of the color barrier on April 15, 1947—a turning point in the sport and in American social history. Also: female players who had a league of their own. See the Close-up on p. 103. —8 PM (13) (49); 9 PM (50)

☐ **Movie:** NBC opens its new season of Sunday-night flicks with this 1994 teleplay headlined by one of its brightest stars: Emmy-winner Kelsey Grammer. In **"The Innocent"** ★★, Grammer plays a hard-bitten L.A. homicide cop on a sensational case that hinges on an autistic, 9-year-old eyewitness. —9 PM (4) (30)

☐ **Movie:** His memory may be on the fritz, but Arnold Schwarzenegger's trigger finger works just fine in 1990's action-packed **"Total Recall"** ★★★, a futuristic thriller. —9 PM (7) (8)

Sunday Evening

Prime Time

	6:00	6:30	7:00	7:30	8:00	8:30
2	CBS News	News	60 Minutes		Murder, She Wrote	
3	CBS News	News	60 Minutes		Murder, She Wrote	
4	NFL Football (4:00)		Unsolved Mysteries		SeaQuest DSV	
5	Golden Girls	Night Court	Fortune Hunter		Simpsons	Hardball
7	News	ABC News	Funniest Videos	On Our Own	Lois & Clark	
8	News	ABC News	Funniest Videos	On Our Own	Lois & Clark	
9	Thunder in Paradise		Baywatch		**Movie:** *The Children of Times Square*	
11	**Movie:** *Biloxi Blues* (5:00)		Beverly Hills, 90210		NFL Football: Bears at Jets	
13	Ghostwriter		Hermitage: A Russian Odyssey		Baseball	
20	**Movie:** *Dogfight* (5:00)		Home Shopping Network			
21	Stoned		Ghostwriter		This Old House	Hometime
25	Martinson/Books	World in Review	Le Journal	Africvision	Greek Programming	
30	NFL Football: Patriots at Lions (4:00)		Unsolved Mysteries		SeaQuest DSV	
31	Polish and Slavic World		Japanese		Glenroe	Fair City
41	Siempre (5:00)	Noticiero	Siempre		Cámara infraganti	Lente loco
47	Padrísimo		Sálvese/pueda	**Película:** *Lola la Trailera*		
49	I'll Fly Away		Hometime	Workshop	Baseball	
50	Nature		All Creatures		Can You Say Jackie Robinson	
55	World of National Geographic		Hill Street Blues		**Movie:** *The In-Laws*	
61	**Movie:** *...Rides Again* (5:00)		Fortune Hunter		Simpsons	Hardball
			CABLE-TV CHANNELS			
A&E	In Search Of...		Ancient Mysteries		**Movie:** *The Four Seasons*	
BET	Commercial Programs					Personal Diary
CNN	News	College Coaches Corner	Pinnacle	Sports	News	
DSC	High Seas Adventure Continues					
ESN	Golf: Hardee's Classic (5:00)	Baseball Tonight	NFL Primetime		Auto Racing: Formula One Portuguese Grand Prix	
FAM	Madeline	Babar	That's My Dog	Mighty Jungle	Country Music Spotlight	
FX	Mission Impossible		Family Affair	Nanny/Professor	Ghost/Mrs. Muir	Family Affair
LIF	**Movie:** *Toughlove*				**Movie:** *A Father's Revenge*	
MSG	WWF Wrestling		Sports (7:05)	NBA Basketball: From May: Indiana at New York		
MTV	Big Shows Showcase Continues			House of Style	MTV Sports	Real World
NIK	Rugrats	Guts	Afraid of Dark?	Roundhouse	Nick News	I Love Lucy
TBS	WCW Wrestling (6:05)		**Movie:** *Appointment with Death*			
TNN	Speed and Beauty	Remodeling	Mechanic	NHRA Today	Winston Cup	Raceday
TNT	**Movie:** *The Cincinnati Kid* (5:00)			Stadium Show	NFL Football: Bears at Jets	
USA	Wings	Wings	Weird Science	Duckman	**Movie:** *The Haunting of Seacliff Inn*	
			PREMIUM CHANNELS			
AMC	**Movie:** *Never Say Goodbye* (5:00)		**Movie:** *Man on a Tightrope*			
BRV	Dylan Thomas: Return Journey		Madame Bovary		**Movie:** *Death on the Nile*	
DIS	Avonlea		**Movie:** *Hocus Pocus*			
ENC	**Movie:** *Side Out* (5:15)		**Movie:** *Two for the Road*			
HBO	**Movie:** *Home Alone 2: Lost in New York*				**Movie:** *That Night*	
MAX	**Movie:** *Rocky V*				**Movie:** *Body Parts*	
NSP	Boxing (5:00)		Club Golf	Halls of Fame	Trans World Sport	
SC	Club Golf	Horse Racing	Mack Brown	Links Illustrated	America's Cup	College Football
SHO	**Movie:** *Teenage Mutant Ninja Turtles III*			Making of Quiz Show (7:35)	**Movie:** *The Joy Luck Club*	
TMC	**Movie** (4:45)	**Movie:** *Three Ninjas*			**Movie:** *Menace II Society*	

	Prime Time					
	9:00	9:30	10:00	10:30	11:00	11:30
2	**Movie:** *The Gift of Love*				News	Sports Update
3	**Movie:** *The Gift of Love*				News	Sports Final
4	**Movie:** *The Innocent*				News	Inside (11:35)
5	Married...	Wild Oats	News	Sports Extra	Siskel & Ebert	Court TV
7	**Movie:** *Total Recall*				News (11:20)	**Movie** (11:55)
8	**Movie:** *Total Recall*				News (11:20)	Sports (11:50)
9	**Movie** (Cont.)		News	Black Experience	Untouchables	
11	NFL Football (Cont.)				Cheers	Deep Space Nine
13	Baseball (Cont.)				Artists in Exile	
20	World of National Geographic		News	Connecticut Financial Review	Comm. Prog.	Sports Machine
21	**Movie:** *Charley Varrick*				Mystery!	
25	Greek Programming (Cont.)				Korean News and Culture	
30	**Movie:** *The Innocent*				News	Extra (11:35)
31	Mystery!		EastEnders	EastEnders	Bloomberg News	Korean News
41	**Pelicula:** *Comando M-5*				Deportivos	
47	**Pelicula:** *Perseguido por la ley*			De gol a gol	Será anunciado	Japanese
49	Baseball (Cont.)				...Being Served?	Mansion
50	Baseball					
55	**Movie** (Cont.)		Headline News	Commercial Programs		
61	Married...	Wild Oats	News	Sports Ticket	Time Trax	

CABLE-TV CHANNELS

A&E	**Movie** (Cont.)		Civil War Journal		Caroline's Comedy Hour	
BET	Bobby Jones Gospel		Video Gospel	Color Code	For Black Men	Lead Story
CNN	CNN Presents...			News	Sports	Inside Business
DSC	High Seas Adventure Continues					
ESN	Auto Racing (Cont.)	Tennis: Davis Cup: A Semifinal-Round Game			SportsCenter	
FAM	Celebration of Excellence		In Touch		Changed Lives	John Ankerberg
FX	Fantasy Island		In Living Color	In Living Color	Sound FX	
LIF	**Movie** (Cont.)		Commish		Clapprood Live	Hidden Room
MSG	Basketball (Cont.)	Baseball	Horseworld		Sportsdesk	Prime Cuts
MTV	Unplugged	TBA	Beavis/Butt-head	Brothers Grunt	The State	Liquid TV
NIK	Dream/Jeannie	Dick Van Dyke	Mary Tyler Moore	Dick Van Dyke	I Love Lucy	Lucy Show
TBS	National Geographic Explorer				Network Earth	TBA
TNN	Fishin'/Wilson	Fishing/Martin	Fishing: BASS Masters Classic		Road Test	Going Our Way
TNT	NFL Football (Cont.)				Stadium Show	
USA	**Movie** (Cont.)		Silk Stalkings		Silk Stalkings	

PREMIUM CHANNELS

AMC	**Movie:** *Professor Beware*			**Movie:** *Never Say Goodbye* (10:35)		
BRV	**Movie** (Cont.)			**Movie:** *The Slender Thread*		
DIS	**Movie:** *Barcelona '92: 16 Days of Glory*					Walt Disney World
ENC	**Movie:** *The Natural*					**Movie**
HBO	**Movie** (Cont.)	**Movie:** *The Burning Season*				**Movie**
MAX	**Movie** (Cont.)	**Movie:** *Red Rock West*			Eros America (11:15)	
NSP	NSP Talk				Sail Away	Horse Racing
SC	College Football: Purdue at Notre Dame (Cont.)			Gary Moeller	Horse Racing	Football
SHO	**Movie** (Cont.)			**Movie:** *Lake Consequence*		
TMC	**Movie** (Cont.)	**Movie:** *Trespass* (9:40)			**Movie:** *She's Gotta Have It* (11:20)	

10:45 (ENC) **MOVIE—Comedy-Drama** *1:55* ★★★
"Two for the Road." 32629380

11AM (2) **SUNDAY EDITION** *1:00* 48941
(3) **CT '94** 7380
(7) **AMERICA'S BLACK FORUM** 64380
(9) **BEACHCLASH** *1:00* 11835
Debut: David Hirsch and Alison Armitage host an athletic game show by the sea.
(11) **SAVED BY THE BELL (CC)** 15038
(13) **STORYTIME (CC)—Children** 51800
(20) **CONNECTICUT FINANCIAL REVIEW** 79854
(21) **INSIDE ALBANY** 13212
(25) **FIGHTING WORDS—Discussion** 40380
(41) **GALARDON TV—Música** 31980
Invitada: Yuri.
(49) **FRUGAL GOURMET (CC)** 55670
(50) **CAUCUS: NEW JERSEY** 279816
(61) **STAR TREK: DEEP SPACE NINE (CC)—Science Fiction** *1:00* 122729
(A&E) **MOVIE—Comedy** *1:30* ★★★★ 776125
"The Bank Dick." (1940) W.C. Fields as Egbert Souse, the bank guard. An all-time classic. Myrtle: Una Merkel. Oggilby: Grady Sutton. Mrs. Souse: Cora Witherspoon. Mackley: Dick Purcell. Mrs. Brunch: Jessie Ralph.
(BET) **OUR VOICES—Discussion** *1:00* 331380
(CNN) **COLLEGE COACHES CORNER** 912458
(DSC) **GREAT CHEFS OF CHICAGO** 372816
(ESN) **SPORTS REPORTERS** 656800
(FAM) **AMERICAN BABY—Health** 718729
(FX) **GRIZZLY ADAMS** *1:00* 5306729
(LIF) **COMMISH—Crime Drama** *1:00* 429458
(MTV) **ROLLING STONES: SHOPPING** *1:00* 447854
(NIK) **REN & STIMPY—Cartoon** 370458
(TMC) **MOVIE—Comedy-Drama** *1:45* ★★★
"Postcards from the Edge." 5598038
(TNN) **INSIDE WINSTON CUP** 271274

11:15 (SHO) **MOVIE (CC)—Drama** *1:45* ★ 39482632
"Side Out." C. Thomas Howell, Peter Horton.

11:30 (3) **WALL STREET JOURNAL REPORT** 5309
(4) **McLAUGHLIN GROUP—Discussion** 6651
(5) **THIS IS THE NFL** 70941
Included: spectacular kickoff, punt and interception returns from previous campaigns.
(7) (8) **THIS WEEK (CC)** *1:00* 246651/244293
(11) **CALIFORNIA DREAMS (CC)** 16767
(13) **MAGIC SCHOOL BUS (CC)** 32729
(20) **COMMERCIAL PROGRAM**
(21) **21 EDITION: WEEK IN REVIEW** 14941
(25) **JOHN McLAUGHLIN'S ONE ON ONE—Interview** 58309
(30) **BLACK PERSPECTIVE** 87629
(41) **CONTROL—Adolescentes** 14309
(49) **FINANCIAL FREEDOM—Discussion** 63699
(50) **STATE OF THE ARTS** 270545
(CNN) **NFL PREVIEW** 913187
(DIS) **PLUTO AND HIS FRIENDS (CC)** 729598
(DSC) **GRAHAM KERR—Cooking** 373545
(ESN) **SPORTSCENTER** 737729
(FAM) **HEALTHY KIDS—Magazine** 719458
(NIK) **ROCKO'S MODERN LIFE** 371187
(NSP) **SPORTS EXCHANGE** 7559632
(TNN) **RACEDAY—Motor Sports** 272903

AFTERNOON

Noon (2) **COOL PEOPLE, HOT PLACES** *1:00* 20496
(3) **MOTORWEEK (CC)** 71632
(4) **NEWS FORUM—Discussion** 79274
(5) (61) **NFL SUNDAY** *1:00* 66212/520212
(9) **MOVIE—Science Fiction** *2:00* ★★★ 82835
"The Last Starfighter." (1984) A video-game wiz (Lance Guest) is recruited by a fast-talking alien (Robert Preston) to battle an evil extraterrestrial. Grig: Dan O'Herlihy.
(11) **FRESH PRINCE OF BEL AIR (CC)** 31125
(13) **SAN JUAN STORY** 64477
An amusing story about a rum taster. (Repeat)
(20) **HOME SHOPPING NETWORK** *5:00* 944767
(21) **CLASSIC SPANISH COOKING WITH CHEF EF** 46699
(25) **AMERICA'S DEFENSE MONITOR** 73767
(30) **PATRIOTS PRE-GAME** 99729
(31) **I SUOI PRIMI 40 ANNI—In Italian** 9586496
(41) **PELICULA—Drama** *2:00* 75545
"Amigo." Basada en la canción del mismo título, cuenta las circunstancias de un muchacho (Pedrito Fernández) durante una visita del Papa a México. Andrés García.
(47) **KEY OF DAVID—Religion** 11274
(49) **ON THE RECORD** 62019
(50) **INSIDE MONEY—Discussion** 897361
(AMC) **LAUREL AND HARDY** (BW) *1:00* 900421
(BET) **LEAD STORY—Discussion** 259212
(CNN) **NEWS (CC)—Cathy Marshall**
(CSP) **CAMPAIGN ALMANAC** *1:30* 207477
The 1994 Texas gubernatorial race and the Texas and Oklahoma senate races are examined. Included: campaign commercials.
(DIS) **KIDS INCORPORATED (CC)** 440477
(DSC) **WORLD AWAY** *1:00* 641583
(ESN) **NFL GAMEDAY** *:40* 7884651
(FAM) **PUNKY BREWSTER—Comedy** 176729
(FX) **PERSONAL FX: THE COLLECTIBLES** *1:00* 7141309
(LIF) **MOVIE—Comedy-Drama** *2:00* ★★ 714038
"The Heavenly Kid." (1985) A popular teen (Lewis Smith) who died in a 1960s hot-rod race is chosen by an angel (Richard Mulligan) to aid a 1980s high-school nerd (Jason Gedrick). Emily: Jane Kaczmarek.
(MAX) **MOVIE (CC)—Drama** (BW) *1:50* ★★★★
"A Double Life." 6039632
(MSG) **CANADIAN SPORTFISHING** 74629
(MTV) **JAMS COUNTDOWN** *1:00* 836699
(NIK) **CLARISSA EXPLAINS IT ALL (CC)—Comedy** 996545
(NSP) **COMMERCIAL PROGRAM**

He rewrote baseball's record book.

Now on the Centennial of his birth, Babe Ruth is still setting records.

Photo courtesy National Baseball Library & Archive, Cooperstown, NY

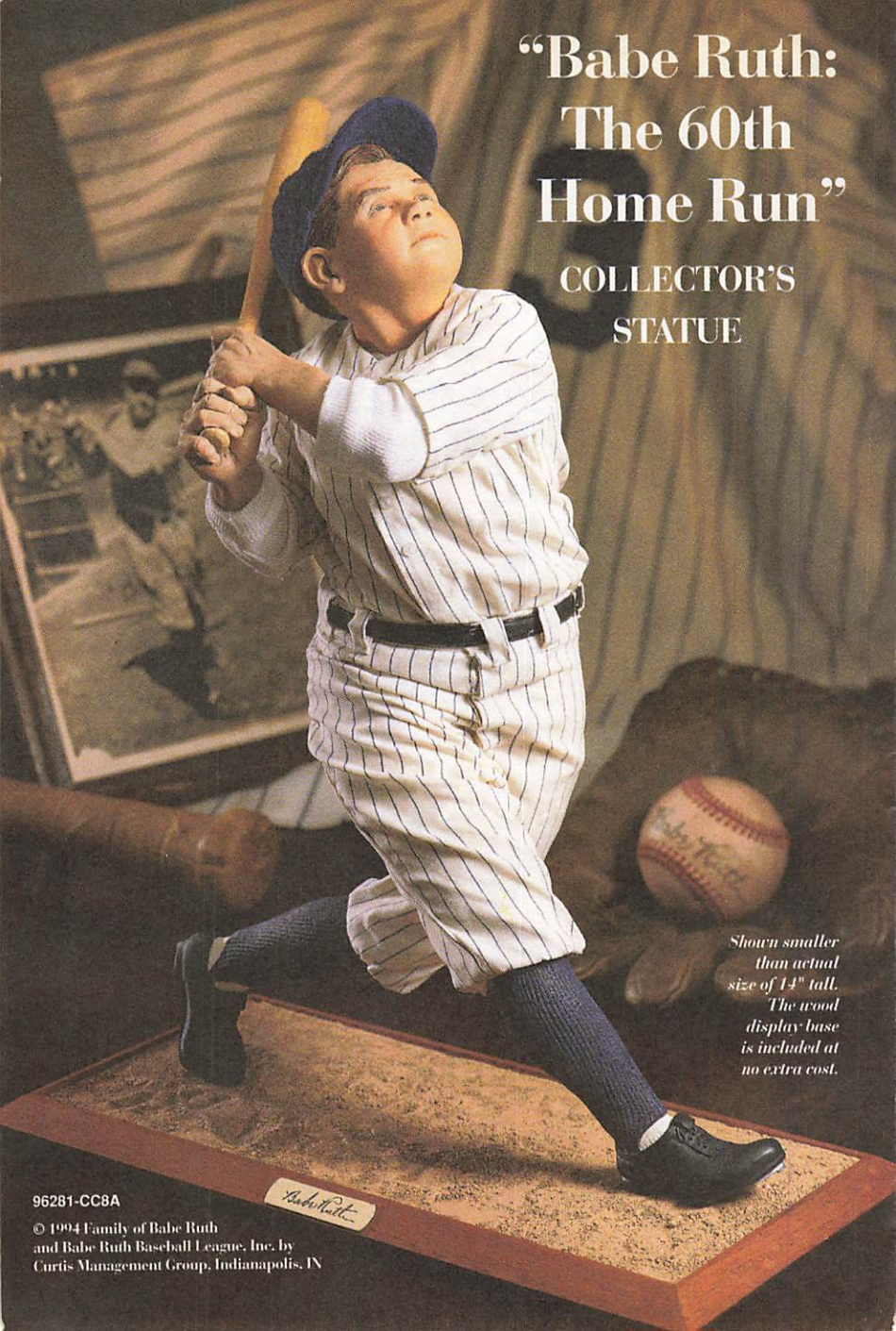
"Babe Ruth: The 60th Home Run"
COLLECTOR'S STATUE
Shown smaller than actual size of 14" tall. The wood display base is included at no extra cost.
96281-CC8A
© 1994 Family of Babe Ruth and Babe Ruth Baseball League, Inc. by Curtis Management Group, Indianapolis, IN

Babe Ruth hits a home run in the red-hot sports collectibles market!

The numbers. Every baseball fan knows them. 714 career home runs. 60 round-trippers in one season. A .342 lifetime batting average. 2,204 career RBI's. Babe Ruth's awesome statistics are legendary. But the Babe is still racking up big numbers today—this time, in the hot sports collectibles market. Like the $132,000 recently paid for one of the Bambino's jerseys. Or $6,600 for a baseball with his autograph. Even his baseball card goes for $3,500 or more.*

Authentic Babe Ruth memorabilia is hard to come by. But now you have a chance to cash in with the "Babe Ruth: The 60th Home Run" collector's statue, complete with a hand-numbered Certificate of Authenticity and biographical literature. Yours for just $79.95 today—who knows how much tomorrow?

Sculptor Titus Tomescu has captured the "Sultan of Swat" in a classic Ruth pose, watching his 60th homer of 1927 head for the stands. All the authentic details are here, captured for all time in this museum-quality sculpture you'll be proud to display. The slugger's prized autograph is also reproduced on a solid brass plate on the wooden base.

"Babe Ruth: The 60th Home Run" is issued in an exclusive edition, to close forever on December 31, 1995—the Centennial year of Babe Ruth's birth. The statue has also been officially endorsed by the family of Babe Ruth. Add it to your collection for just $79.95—at least for now.

* As reported in Leland's Nov. 20-21, 1993 Auction Catalog.

THE ASHTON-DRAKE GALLERIES

The ASHTON-DRAKE GALLERIES
9200 N. Maryland Ave., Niles, IL 60714-1397

PLEASE RESPOND BY: October 31, 1994

YES. Enter my reservation for the "Babe Ruth: The 60th Home Run" collector's statue, at the issue price of $79.95.

- *Send no money now*
- *Four monthly installments of just $19.99**
- *Unconditionally guaranteed for one year*

I understand that the first installment will be billed before shipment.

Circle one:
Mr. Mrs. Miss. Ms._____
Name (please print)

_____
Address Apt. No.

_____
City State Zip

(_____) _____
Telephone

*Plus $4.94 home delivery, and any applicable sales tax. Please allow eight to ten weeks for delivery.

96281-D92402

Officially endorsed by the family of Babe Ruth

"Babe Ruth: The 60th Home Run"

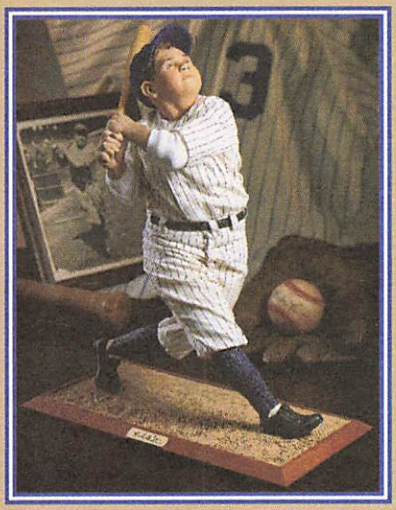

- *Issued in an exclusive edition to close forever on December 31, 1995 — the Centennial year of Babe Ruth's birth*
- *Hand-numbered, with correspondingly numbered Certificate of Authenticity and biographical literature*
- *An outstanding value at the issue price of $79.95, payable in four installments of just $19.99*
- *Babe Ruth's famous autograph is reproduced on a solid brass plate on the base*

© 1994 The Ashton-Drake Galleries • 9200 N. Maryland Ave. • Niles, IL 60714-1397

NO POSTAGE NECESSARY IF MAILED IN THE UNITED STATES

BUSINESS REPLY MAIL

FIRST CLASS MAIL PERMIT NO 90049 CHICAGO, IL

POSTAGE WILL BE PAID BY ADDRESSEE

THE ASHTON-DRAKE GALLERIES
9200 North Maryland Avenue
Niles, IL 60714-9853

TV GUIDE Bronx Conversion Guide

			CABLEVISION
WCBS	2	(CBS)	2
WNBC	4	(NBC)	4
WNYW	5	(Fox)	5
WABC	7	(ABC)	7
WWOR	9	(Ind.)	9
WPIX	11	(Ind.)	11
WNET	13	(PBS)	13
WLIW	21	(PBS)	21
WNYE	25	(PBS)	25
WNYC	31	(PBS)	31
WXTV	41	(UNI)	41
WNJU	47	(TEL)	47
WLIG	55	(Ind.)	55
AMERICAN MOVIE CLASSICS			32
ARTS & ENTERTAINMENT NETWORK			16
BLACK ENTERTAINMENT TELEVISION			43
BRAVO			33
CABLE NEWS NETWORK			8
CARTOON NETWORK			63
CINEMAX			35
CNBC			24
COMEDY CENTRAL			61
COURT TV			46
C-SPAN			58
THE DISCOVERY CHANNEL			19
THE DISNEY CHANNEL			49
E! ENTERTAINMENT TELEVISION			66
ESPN			15
THE FAMILY CHANNEL			26
FX			—
HBO			6
HOME SHOPPING NETWORK			54
THE LEARNING CHANNEL			45
LIFETIME			23
MADISON SQUARE GARDEN NETWORK			30
THE MOVIE CHANNEL			34
MTV			29
THE NASHVILLE NETWORK			18
NEWSPORT			10
NICKELODEON			22
QVC NETWORK			52
SCI-FI CHANNEL			62
SHOWTIME			36
SPORTSCHANNEL			3
TBS SUPERSTATION			27
TURNER NETWORK TELEVISION			20
USA NETWORK			17
VH-1			28
THE WEATHER CHANNEL			12

TEAR HERE

TV GUIDE®

THE AUTHORITY ON TELEVISION FOR 40 YEARS. ACCEPT NO SUBSTITUTES.

Your handy-size, chock-full, straight-shooting, fun-to-read television magazine.
Stronger stories, more detailed listings, and the clout to go behind the scenes with your favorite stars and shows.

The One, the Only...
TV GUIDE

(TNN) **IN-FISHERMAN**—Al Lindner 806019
(USA) **WWF WRESTLING** *1:00* 261361
12:10 (TNT) **MOVIE—Science Fiction** *2:20* ★★★ 25261564
"The Time Machine." (1960) George Pal's Academy Award-winning fantasy classic. Rod Taylor, Yvette Mimieux.
12:15 (31) **RISTORANTE ITALIA—In Italian** 19671729
(HBO) **MOVIE (CC)—Comedy** *1:45* ★★★
"Ghostbusters." 49154767
12:30 (3) **HOME AGAIN—Bob Vila** 16157
(4) (30) **NFL LIVE** 21089/49212
(7) **NEWS CONFERENCE** 49545
(8) **COMPUTER MAN—Information** 47187
(11) **FAMILY MATTERS (CC)—Comedy** 58380
(13) **NEW TO AMERICA** *1:00* 679125
(21) **FLOYD ON FISH** 47816
(25) **EDITORS—Discussion** 42552
(31) **NEWS FROM ITALY—In Italian** 43038
(47) **NATIONAL GREEK SHOW** *1:30* 254670
(49) **FOURTH ESTATE** 89274
(50) **CHANGING THE RULES** 547854
(A&E) **MOVIE—Drama** (BW) *2:30* ★★★★ 479835
"49th Parallel." (British; 1941) Top thrills as survivors of a sunken Nazi submarine flee across Canada. Eric Portman.
(BET) **COMMERCIAL PROGRAMS** *2:30*
(CNN) **SCIENCE & TECHNOLOGY WEEK—Magazine** 264458
Included: a study of the pain caused by long-term wheelchair use.
(DIS) **MICKEY MOUSE CLUB (CC)** 174922
(FAM) **MOVIE—Drama** (CZ) *1:30* ★★ 692458
"Baby Take a Bow." (1934) This early Shirley Temple vehicle is a concoction of sentiment and melodrama, with the child star as the daughter of a reformed crook. Eddie: James Dunn. Kay: Claire Trevor.
(MSG) **WOODS N' WATER—Outdoors** 88336
(NIK) **ADVENTURES OF PETE & PETE** 620090
(NSP) **SOCCER USA** 1429038
(TNN) **FISHING** *1:00* 563293
The BASS Masters Classic '94, taped July 28-30 in Greensboro, N.C.
12:40 (ESN) **AUTO RACING** *3:50* 13332800
The NASCAR Winston Cup Goody's 500 in Martinsville, Va. (Live)
12:45 (ENC) **MOVIE—Drama** *2:20* ★★★ 17989903
"The Natural." Robert Redford, Robert Duvall.
1 PM (2) **AMERICAN JOURNAL** 26729
(3) **HAVEN—Magazine** 46583
(4) **NFL FOOTBALL** *3:00* 195212
Scheduled: Miami at Minnesota. (Live)
(5) (61) **NFL FOOTBALL** *3:30* 320106/447670
Scheduled: Atlanta at Washington. (Live)
(7) **LIKE IT IS** *1:00* 64800
(8) **THIS WEEK IN BASEBALL** 71293
(11) **MOVIE—Adventure** *2:00* ★★ 78632
"Vanishing Son." (Made for TV; 1994) Two brothers, skilled in martial arts, flee China for the U.S. and choose divergent paths in their quest for the American dream. One (Russell Wong) joins a string quartet; the other (Chi Muoi Lo) a gang. Claire: Rebecca Gayheart. Fu Qua: Marcus Chong.
(21) **COOKING WITH MASTER CHEFS (CC)—Julia Child** 71922
(25) **FOCUS ON EUROPE—Documentary** 75390
(30) **NFL FOOTBALL** *3:00* 824702
Game to be determined by a viewer poll: either Miami at Minnesota or Cleveland at Indianapolis. (Live)
(31) **90 MINUTO—In Italian** *1:00* 31293
(49) **TO THE CONTRARY—Discussion** 13380
(50) **SEWING CONNECTION** 162212
(AMC) **MOVIE—Comedy** *1:35* ★★ 6304767
"Kelly and Me." Van Johnson, Piper Laurie.
(CNN) **WEEK IN REVIEW (CC)** *1:00* 285941
(DIS) **MATCH POINT (CC)—Teenagers** 782090
(DSC) **RED BOMB—Documentary** *1:00* 627903
(FX) **EIGHT IS ENOUGH** *1:00* 7127729
(MSG) **COMMERCIAL PROGRAMS** *1:00*
(MTV) **REAL WORLD** 441670
(NIK) **TOMORROW PEOPLE** 261496
(NSP) **ENGLISH LEAGUE SOCCER—Highlights** *1:00* 1417293
(SC) **METS INSIDE PITCH—Fran Healy** 337564
(SHO) **MOVIE (CC)—Comedy** *1:40* ★★ 2695922
"Three Fugitives." Nick Nolte, Martin Short.
(TMC) **MOVIE—Comedy** *1:45* ★ 7278039
"Opportunity Knocks." Dana Carvey.
(USA) **MOVIE (CC)—Drama** *2:00* ★★ 168835
"Fatal Exposure." (Made for Cable; 1991) A photo mixup develops into a threat for a mother (Mare Winningham) and her two sons. Stone: Nick Mancuso. Parker: Christopher McDonald.
1:05 (TBS) **MOVIE—Drama** *2:00* ★★★★ 2604670
"Bonnie and Clyde." (1967) Arthur Penn's powerful and influential dramatization of the lives of Bonnie Parker and Clyde Barrow, notorious bank robbers of the early 1930s. Warren Beatty, Faye Dunaway, Michael J. Pollard, Gene Hackman.
[TBS is advising viewer discretion.]
1:30 (2) **ON SCENE: EMERGENCY RESPONSE (CC)** 59372
(3) **COMMERCIAL PROGRAMS** *1:30*
(8) **GOLF SHOW** 46458
(13) **DIEGO RIVERA: I PAINT WHAT I SEE—Profile** *1:00* 670854
(21) **TODAY'S GOURMET—Cooking** 46187
(25) **LAWLINE—Discussion** 92093
(49) **TONY BROWN'S JOURNAL** 88545
(50) **STAINED GLASS—Crafts** 546125
(DIS) **TORKELSONS (CC)—Comedy** 173293
(MTV) **WEEK IN ROCK** 816835
(NIK) **WELCOME FRESHMEN** 629361
(SC) **COLLEGE FOOTBALL** *3:00* 279318
Hofstra at Lafayette, taped yesterday.
(TNN) **BUCKMASTERS WHITETAIL MAGAZINE—Hunting** 548583
2 PM (2) **GOLF SHOW** 4449

7 WINGS AS EAGLES—Religion *1:00* 58800
Cliff Robertson narrates this look at religious life aboard the aircraft carrier USS Carl Vinson, located "somewhere in the ocean west of Singapore." Included: footage of an Easter sunrise service held on the flight deck.
(8) WISEGUY—Crime Drama *1:00* 52670
9 MOVIE—Drama *2:00* ★★ 26632
"Quicksilver." (1986) A stockbroker (Kevin Bacon) trades his three-piece suit for a 10-speed bicycle and a freewheeling stint as a bike messenger. Terri: Jami Gertz.
21 SEWING CONNECTION 92670
25 HUNGARIAN-AMERICAN TV 30800
31 IRANIAN PROGRAMMING *2:00* 91318
41 DOMINGO DEPORTIVO *3:00* 366748
Fútbol de la Liga Mexicana, en vivo. Boxeo: Eloy Rojas vs. Samart Payakaroon en una pelea de peso pluma para el campeonato de la AMB, desde Bangkok.
47 PARALIKAS GREEK SHOW *1:30* 29632
49 STARRING NATALIE WOOD *1:00* 85019
50 STRIP QUILTING—Kaye Wood 816361
55 NEWS FOCUS—Magazine 4187
(CNN) MONEYWEEK 559903
(DIS) DANGER BAY (CC)—Adventure 478125
(DSC) GREAT AMERICAN BIKE RACE —Documentary *1:00* 511903
(FAM) MOVIE—Drama *2:00* ★★★ 454019
"A Winner Never Quits." (Made for TV; 1986) Keith Carradine portrays 1940s baseball player Pete Gray, who made Major League history because he had one arm. Mare Winningham, Dennis Weaver. Bloom: Jack Kehoe.
(FX) FAMILY AFFAIR—Comedy 3485090
(HBO) MOVIE (CC)—Drama *3:25* ★★★ 926941
"Malcolm X." Denzel Washington.
(LIF) L.A. LAW (CC)—Drama *1:00* 795903
(MAX) MOVIE (CC)—Drama *2:00* ★★ 452651
"The Bride." Sting, Jennifer Beals.
(MSG) TO BE ANNOUNCED *3:00*
(MTV) HOUSE OF STYLE—Fashion 104477
(NIK) WEINERVILLE—Variety *2:00* 809908
(NSP) VOLLEYBALL *2:00* 9931336
Stanford Cardinal at Florida Lady Gators in women's play, taped Sept. 4.
(TNN) OUTDOOR MAGAZINE 825019
2:30 2 COMMERCIAL PROGRAMS *1:30*
13 MEXICAN MADNESS (CC) *1:00* 783336
21 SEWING WITH NANCY 11293
25 WESTERN TRADITION—History 48361
50 JOHN STOBART'S WORLDSCAPE 551922
55 MOVIE—Mystery (BW) *1:30* ★★★ 12125
"Sherlock Holmes and the Secret Weapon." (1942) The Gestapo is after a bombsight, but Holmes and Watson (Basil Rathbone, Nigel Bruce) protect it. Prof. Moriarty: Lionel Atwill.
(AMC) THIS IS YOUR LIFE (BW) 861125
(CNN) EARTH MATTERS—Magazine 294564
Included: a look at the declining number of fish throughout the world.
(DIS) ZORRO (CC)—Adventure (CZ) 106496
(FX) NANNY AND THE PROFESSOR 3838692
(MTV) BIG SHOWS SHOWCASE *5:00* 507212
(TNN) NEIL BONNETT'S WINNERS 553380
NASCAR Winston Cup driver Darrell Waltrip interviews colleague Geoff Bodine.
(TNT) MOVIE—Adventure *2:30* ★★ 273293
"The Beastmaster." (1982) He's an ancient prince (Marc Singer) predestined to do battle with an evil priest (Rip Torn). Tanya Roberts.
2:45 (SHO) MOVIE (CC)—Drama *2:05* ★★★
"Sneakers." 36568309
3PM (3) ROBIN'S HOODS (CC) *1:00* 9125
7 ADDAMS FAMILY (CC)—Cartoon 1380
(8) ACAPULCO H.E.A.T. *1:00* 74767
11 MOVIE—Comedy-Drama *2:00* ★★★ 76564
"Diner." (1982) Engaging story of five high-school grads teetering on the brink of adulthood in 1959 Baltimore. Steve Guttenberg, Daniel Stern, Mickey Rourke, Kevin Bacon.
21 PIERRE FRANEY'S COOKING IN FRANCE (CC) 88477
25 PERIODICO EUROPEO 22835
49 HIGH COST OF RETIRING AND DYING —Documentary *1:00* 34187
50 GRILLING WITH CHEF GEORGE HIRSCH 835496
(A&E) MOVIE—Crime Drama *2:00* ★★★ 949903
"True Believer." (1989) A drug lawyer's attempt to exonerate a convicted murderer (Yuji Okumoto) becomes a struggle for self-redemption. James Woods, Robert Downey Jr. Kitty: Margaret Colin. Robert: Kurtwood Smith.
(AMC) MOVIE—Musical *1:50* ★★★ 8880496
"The Gang's All Here." Alice Faye.
(BET) COMMERCIAL PROGRAMS *3:00*
(CNN) WORLD REPORT *2:00* 503125
(DIS) ADVENTURES IN FANTASY (CC) *:50* 7572477
(DSC) HIGH SEAS ADVENTURE *12:00*
Episodes from the series "Pirates."
(FX) GREATEST AMERICAN HERO—Fantasy *1:00* 3765564
(LIF) UNSOLVED MYSTERIES *1:00* 726748
(MTV) BIG SHOWS SHOWCASE CONTINUES
(TMC) MOVIE (CC)—Adventure *1:30* ★ 106941
"Blink of an Eye." Michael Pare.
(TNN) TRUCKIN' USA 837854
(USA) MOVIE (CC)—Crime Drama *2:30* ★★★ 946598
"Die Hard." (1988) Supercharged action with Bruce Willis as a cop matching wits—and weapons—with terrorists who crashed his wife's Christmas party in an L.A. skyscraper. Hans: Alan Rickman. Powell: Reginald VelJohnson.
[USA is advising viewer discretion.]
3:05 (TBS) MOVIE—Thriller *2:00* ★★ 4504748
"Telefon." (1977) Charles Bronson plays a KGB agent assigned to prevent Soviet saboteurs from provoking WWIII. Lee Remick, Donald

Pleasence, Tyne Daly. Malchenko: Alan Badel. Marie: Sheree North. Strelsky: Patrick Magee.

3:15 (ENC) **MOVIE—Drama** *2:00* ★★★ 7908336
"Von Ryan's Express." Frank Sinatra.

3:30 (7) **RHYTHM & JAM (CC)** 2361
Rapper Kool Moe Dee joins a trio of teen hosts to sound off the fundamentals of music and emphasize the importance of rhythm in all music styles, from tribal chants to rock and rap.

(13) **BURT WOLF'S TABLE** 8729

(21) **COOKING IN AMERICA** 23038

(25) **VOICE OF ANATOLIA—In Turkish** 50106

(47) **PROGRAMACION COMERCIAL**

(50) **FRUGAL GOURMET (CC)** 563767

(TNN) **TRUCK COMPETITION** 565125

3:50 (DIS) **SALUTING THE AMERICAN TEACHER (CC)** 36670729

4 PM (2) **MOVIE (CC)—Drama** *2:00* ★★ 6670
CBS launches its adaptations of Harlequin romance novels with "Treacherous Beauties," a 1994 TV-movie in which an undercover photojournalist (Emma Samms) is drawn to the brooding, wealthy Thoroughbred breeder (Bruce Greenwood) she suspects of her broth-

CBS SUNDAY AFTERNOON SHOWCASE

A HARLEQUIN ROMANCE

Anne-Marie set out to prove Jason killed her brother. Until she fell in love with him.

EMMA SAMMS

BRUCE GREENWOOD

TIPPI HEDREN

CATHERINE OXENBERG

TREACHEROUS BEAUTIES

CC 4PM 2 WCBS-TV

er's murder. Simone: Catherine Oxenberg. Brent: Mark Humphrey. Lettie: Tippi Hedren.
(3) **HEAVEN HELP US (CC)** *1:00* 8632
(4) **NFL FOOTBALL** *3:00* 274478
Scheduled: San Diego Chargers at Los Angeles Raiders. (Live)
(7) **MOVIE—Comedy** *2:00* ★★★ 2496
"Backfield in Motion." (Made for TV; 1991) Roseanne Arnold tackles her first TV-movie role, playing a single parent in a conservative community that tries to block her attempts to hold a mothers vs. sons football game. Howard Peterman: Tom Arnold.
(8) **ROBOCOP—Science Fiction** *1:00* 53274
(9) **MOVIE—Crime Drama** *2:00* ★★★ 9496
"True Believer." (1989) A drug lawyer's attempt to exonerate a convicted murderer (Yuji Okumoto) becomes a struggle for self-redemption. James Woods, Robert Downey Jr.
(13) **FRUGAL GOURMET (CC)—Jeff Smith** 9944
(21) **CIAO ITALIA—Cooking** 54895
(25) **STUDIO VIKTORIA** *1:00* 31632
(30) **NFL FOOTBALL** *3:00* 583835
Scheduled: New England at Detroit. (Live)
(31) **CHINA TODAY** *1:00* 84748
(47) **FUTBOL** *2:00* 8670
(49) **LAWRENCE WELK** *1:00* 46922
(50) **ROD & REEL: STREAMSIDE** 542274
(55) **MOVIE—Comedy-Western** *2:00* ★★ 7038
"The Apple Dumpling Gang Rides Again." (1979) Tim Conway and Don Knotts saddle up once more as inept outlaws in this sequel to the 1975 Disney film. Tim Matheson.
(DIS) **MOVIE (CC)—Adventure** *1:45* ★★★
"The Whipping Boy." 8556859
(FAM) **MOVIE—Drama** *2:00* ★★ 196458
"The Miracle of Kathy Miller." (1981) Fact-based TV-movie about a courageous Arizona teen-ager who overcame brain damage to win an international athletic award. Helen Hunt, Sharon Gless, Frank Converse.
(FX) **WONDER WOMAN** *1:00* 3784699
(LIF) **MOVIE—Drama** *2:00* ★ 192632
"The Sitter." (Made for TV; 1991) A disturbed teen (Kim Myers) goes over the edge while tending a preschooler. Jeff: Brett Cullen.
(MAX) **MOVIE (CC)—Adventure** *2:05* ★★★
"Ladyhawke." 9760380
(NIK) **ARCADE—Game** 485729
(NSP) **SPORTRAITS II—Profile** 5310309
Race-car driver Jackie Stewart and distance runner Grete Waitz guest.
(TNN) **RODEO** *1:00* 295854
Professional Bull Riders action, taped Aug. 11 in Paso Robles, Cal.
4:30 (5) (61) **NIGHT COURT—Comedy** 5212/282800

A different master.
A different mystery. Every Sunday night at 7.

TBS SUNDAY NIGHT
MASTERS of MYSTERY
Your Sunday night mystery date. Tonight at 7.
TBS

(13) YAN CAN COOK 6748
(21) FRUGAL GOURMET (CC) 54859
(50) NEW YANKEE WORKSHOP (CC) 548458
(ESN) NASCAR SHOP TALK 854835
(NIK) FAMILY DOUBLE DARE—Game 407941
(NSP) BOXING ILLUSTRATED 5309293
(SC) COLLEGE FOOTBALL REVIEW 640800

4:45 (TMC) MOVIE—Comedy *1:35* ★★ 66272011
"Maid to Order." Ally Sheedy.

5PM (3) SIRENS (CC)—Crime Drama *1:00* 9372
(5) ALL IN THE FAMILY—Comedy 5729
(8) CRUSADERS—Newsmagazine *1:00* 1354
Scheduled topic: a report on handicapped-parking privileges.
(11) MOVIE—Comedy *2:00* ★★★ 12090
"Biloxi Blues." (1988) Mike Nichols directed Neil Simon's autobiographical play with Matthew Broderick in his stage role as a New Yorker coming of age in the Army at the end of WWII. Toomey: Christopher Walken. Wykowski: Matt Mulhern.
(13) STAR CHALLENGE—Quiz 2293
(20) MOVIE—Drama *2:00* ★★ 83106
"Dogfight." (1991) A mean-spirited prank leads to romance between a Marine and a waitress (River Phoenix, Lili Taylor) in 1963 San Francisco. Berzin: Richard Panebianco.
(21) SWISS RAIL JOURNEYS *1:00* 79729
(25) BULGARIA TODAY—In Bulgarian 27380
(31) LEON CHARNEY—Report *1:00* 31670
(41) SIEMPRE EN DOMINGO *1:30* 69670
Entre los artistas participantes: Olga Tañón.
(49) ALL CREATURES GREAT AND SMALL—Drama *1:00* 2670
(50) TRAILSIDE—Outdoors 830941
(61) MOVIE—Comedy-Western *2:00* ★★ 872187
"The Apple Dumpling Gang Rides Again." (1979) Tim Conway and Don Knotts saddle up once more as inept outlaws in this sequel to the 1975 Disney film. Tim Matheson.
(A&E) REAL WEST—Documentary *1:00* 756729
(AMC) MOVIE—Drama *1:45* ★★ 2916125
"Never Say Goodbye." Cornell Borchers.
(CNN) LATE EDITION (CC) *1:00* 552090
(ESN) GOLF *1:30* 691748
Final-round play in the PGA Hardee's Classic in Coal Valley, Ill. (Live)
(FX) BATMAN—Adventure 3409670
(MSG) NEW YORK RANGERS PREVIEW 34632
A look at the team as it prepares for the 1994-95 campaign. Included: profiles of players.
(NIK) WILDSIDE—Children 773496
Jillian and Gord track a lion in Africa; Gord tries to save raccoons caught in a chimney.
(NSP) BOXING *2:00* 9678458

LOVE NEEDS NO PEDIGREE!
ADOPT!
PUPPIES • KITTENS • DOGS • CATS!
ADOPT TODAY! ADOPT TONITE!
Mixed Breeds And Purebreeds!
ASK ABOUT SPECIAL BONUS FOR SENIOR ADOPTIONS!

North Shore Animal League
"50 Years of Saving Lives"
OPEN LATE! 9am-10pm Everyday
Saturday and Sunday too!
25 Davis Avenue, Port Washington, L.I. (516) 883-7575
Directions–LIE Exit 36. North 4 miles to Port Washington. Watch for 2nd Texaco Station, make left on Davis Avenue.
WITH THIS AD YOU GET FREE:
Spay/Neuter
ID Tags
Pre-Adopt Shots
Collar and Leash
30-Day Vet Care
Plus much more!
NO ADOPTION FEE

(SC) **HORSE RACING** *1:00* 911800
The $100,000 Crown Royal/Hampton Classic, taped Sept. 4 in Bridgehampton, N.Y.
(SHO) **READY OR NOT (CC)** 4716941
Amanda runs away from home when she discovers that her parents are separating.
(TNN) **BILL DANCE OUTDOORS** 849699
(TNT) **MOVIE—Drama** *2:30* ★★★ 198038
"The Cincinnati Kid." (1965) Norman Jewison directed this fine study of a young poker player in 1930s New Orleans. Steve McQueen, Edward G. Robinson, Tuesday Weld, Karl Malden, Ann-Margret, Joan Blondell.
5:05 (TBS) **BUGS BUNNY—Cartoon** 4797816
5:15 (ENC) **MOVIE—Drama** *1:45* ★ 69175274
"Side Out." C. Thomas Howell, Peter Horton.
5:30 (5) **ALL IN THE FAMILY—Comedy** 6564
(13) **WILD AMERICA (CC)—Wildlife** 7800
(25) **UKRAINIAN MELODY** 59477
(50) **THIS OLD HOUSE (CC)** 562038
(FX) **GREEN HORNET—Adventure** 5989800
(HBO) **MR. BEAN (CC)—Comedy** 9768380
(MSG) **ROD MICHAUD TALKING SPORTS** 73019
(NIK) **ROCKO'S MODERN LIFE** 498293
(SHO) **DEGRASSI JUNIOR HIGH (CC)** 207038
Stephanie and Wheels (Nicole Stoffman, Neil Hope) start the rumor mill churning when they talk about plans for a big date.
(TNN) **GREAT AMERICAN OUTDOORS** 564496
(USA) **MAJOR DAD (CC)—Comedy** 290748
5:35 (TBS) **NEW CAPTAIN PLANET (CC)** 3222309

EVENING

6 PM (2) (3) **CBS NEWS (CC)** 187/941
(5) **GOLDEN GIRLS (CC)—Comedy** 3477
Rose's sister (Polly Holliday), having been independent all her life, can't accept the fact that she's now blind and needs help. Betty White, Beatrice Arthur, Rue McClanahan.
(7) (8) **NEWS**

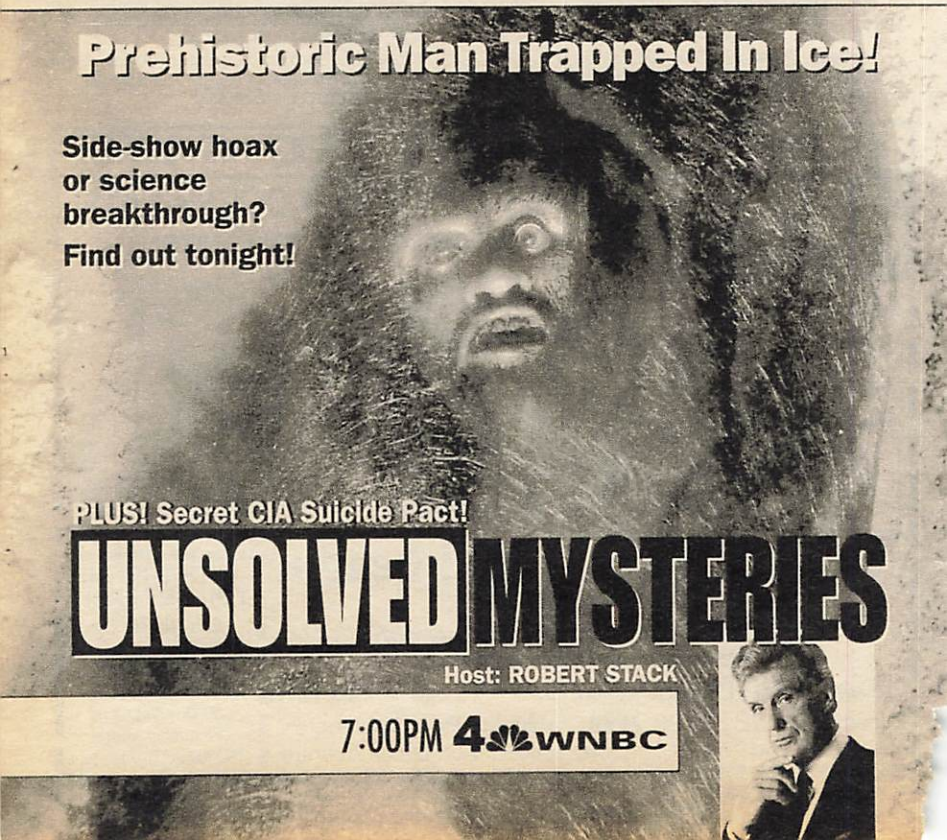

9 THUNDER IN PARADISE (CC) *1:00* 48903
Conclusion. Spence and Bru (Terry "Hulk" Hogan, Chris Lemmon) attempt to rescue Jessica and Kelly, who are being held hostage at Jessica's school.
13 GHOSTWRITER (CC) *1:00* 99651
Gaby takes money from her parents' store so she can buy a Galaxy Girl costume to look like her TV heroine.
21 STONED—Drama *1:00* 55835
25 CONNIE MARTINSON TALKS BOOKS —Discussion 49090
31 POLISH AND SLAVIC WORLD *1:00* 28729
47 PADRISIMO—Música *1:00* 60038
49 I'LL FLY AWAY (CC) *1:00* 97293
50 NATURE (CC)—Documentary *1:00* 522545
55 WORLD OF NATIONAL GEOGRAPHIC —Documentary *1:00* 46545
Observing the "Lions of the African Night" and other creatures that inhabit South Africa's vast Kruger National Park.
A&E IN SEARCH OF . . . *1:00* 632835
BET COMMERCIAL PROGRAMS *2:30*
CNN NEWS—Meserve/Oliver
DIS AVONLEA (CC)—Drama *:50* 5369800
DSC HIGH SEAS ADVENTURE CONTINUES
FAM MADELINE (CC)—Cartoon 835835
Madeline is "discovered" by a Hollywood director, who picks her to star in a movie.
FX MISSION IMPOSSIBLE *1:00* 7130293
HBO MOVIE (CC)—Comedy *1:55* ★★ 4573767
"Home Alone 2: Lost in New York." Macaulay Culkin, Joe Pesci, Daniel Stern.
LIF MOVIE—Drama *2:00* ★★★ 447729
"Toughlove" (Made for TV; 1985) is the family-support organization which advocates a strong stand by beleaguered parents (Bruce Dern, Lee Remick) against an uncontrollable child (Jason Patric). Piper Laurie.
MAX MOVIE (CC)—Drama *1:45* ★★ 5867106
"Rocky V." Sylvester Stallone.
MSG WWF WRESTLING *1:00* 13835
MTV BIG SHOWS SHOWCASE CONTINUES
NIK RUGRATS—Cartoon 495106
After attending the circus, Angelica becomes intent on starting her own show—using the babies as her main attractions.
SC CLUB GOLF 734293
SHO MOVIE (CC)—Fantasy *1:35* ★★ 5936106
"Teenage Mutant Ninja Turtles III." Paige Turco, Elias Koteas, Mark Caso, Matt Hill.
TNN SPEED AND BEAUTY 561309
USA WINGS (CC)—Comedy 280361
6:05 **TBS WCW WRESTLING** *:55* 13823632
6:30 **2 3 NEWS**
5 NIGHT COURT—Comedy 4729
After inheriting $2 million, Mac (Charles Robinson) quits his job and is replaced by an inept clerk. Quon Le: Denice Kumagai.
7 8 ABC NEWS (CC)—Carole Simpson 2125/8647

(25) **WORLD IN REVIEW** 63670
(41) **NOTICIERO UNIVISION** 2767
(CNN) **COLLEGE COACHES CORNER** 286545
(ESN) **BASEBALL TONIGHT** 859380
(FAM) **BABAR (CC)—Cartoon** 826187
(NIK) **GUTS—Game** 486458
(SC) **HORSE RACING FROM BELMONT** 725545
(TMC) **MOVIE (CC)—Adventure** ***1:25*** ★★
"Three Ninjas." 8819467
(TNN) **REMODELING & DECORATING** 545361
(USA) **WINGS (CC)—Comedy** 204941

7 PM (2) (3) **60 MINUTES (CC)** ***1:00*** 1699/8125
(4) (30) **UNSOLVED MYSTERIES (CC)** ***1:00*** 6767/14477
A seventh season opens with reports on the origins of the bizarre Ice Man creature, once exhibited at the 1968 Chicago Stock Fair; coincidences linking adoptees with their birth families; the probe into a biochemist's mysterious death in 1953.

(5) (61) **FORTUNE HUNTER (CC)—Adventure** ***1:00*** 63039/909670
Dial (Mark Frankel) is asked to find a priceless diamond stolen by the deposed dictator of a small Baltic country. To complicate matters, he discovers that his female contact has a personal vendetta against the dictator.

Guest Cast

Anabella Alani ..... Evelyn Furtak
Nico Kusniev ..... Nic D'Avirro
Louis Zedek ..... Sherman Howard

(7) (8) **FUNNIEST HOME VIDEOS (CC)** 3361/1903
Campers are surprised by a giant lizard; a space alien appears in a wedding cake; neighborhood kids do strange things. Also: crazy cat clips. Bob Saget hosts.

(9) **BAYWATCH (CC)—Drama** ***1:00*** 38477
Conclusion. Mitch learns that his captors plan to kill him whether or not he saves Brady; Stephanie investigates a diving "accident"

abc SUPER SUNDAY

involving the fiancé of her sister (Yasmine Bleeth). Stephanie: Alexandra Paul.

11 BEVERLY HILLS, 90210 (CC) *1:00* 23545
The Walshes learn to value substance over style when Brandon hits the beach with two new friends and Brenda spends time with Kelly (Jennie Garth).

13 HERMITAGE: A RUSSIAN ODYSSEY —Documentary *1:00* 89125
Works by Matisse, Cézanne, Da Vinci, Picasso, Rembrandt and Fragonard highlight the great museum's 20th-century collections that have endured revolution and two World Wars. [Last show of the series.]

20 HOME SHOPPING NETWORK *2:00* 89800

21 GHOSTWRITER (CC) *1:00* 45309

25 LE JOURNAL: FRENCH NEWS 14816

31 JAPANESE PROGRAMMING *1:00* 41813

41 SIEMPRE EN DOMINGO *1:00* 21187
Artistas: Gloria Trevi, Cristián, Lucero.

47 SALVESE QUIEN PUEDA—Comedia 6835

49 HOMETIME—Home Repair 9759

50 ALL CREATURES GREAT AND SMALL —Drama *1:00* 903361

55 HILL STREET BLUES *1:00* 36019
Everyone is searching for the thief who heisted the precinct's payroll; Joyce (Veronica Hamel) is victimized by a purse snatcher.

A&E ANCIENT MYSTERIES *1:00* 259449
Examining the Roman siege of Masada, the Judean mountaintop stronghold, in A.D. 73.

AMC MOVIE—Drama BW *1:50* ★★★ 1235903
"Man on a Tightrope." Fredric March.

CNB TIM RUSSERT—Interview 98854

CNN PINNACLE—Profile 560019

DIS MOVIE (CC)—Fantasy *1:35* ★★ 1247895
"Hocus Pocus." Bette Midler.

ENC MOVIE—Comedy-Drama *1:55* ★★★
"Two for the Road." 6520187

ESN NFL PRIMETIME *1:00* 484125

FAM THAT'S MY DOG—Game 100651

FX FAMILY AFFAIR—Comedy 3496106

abc SUPER SUNDAY

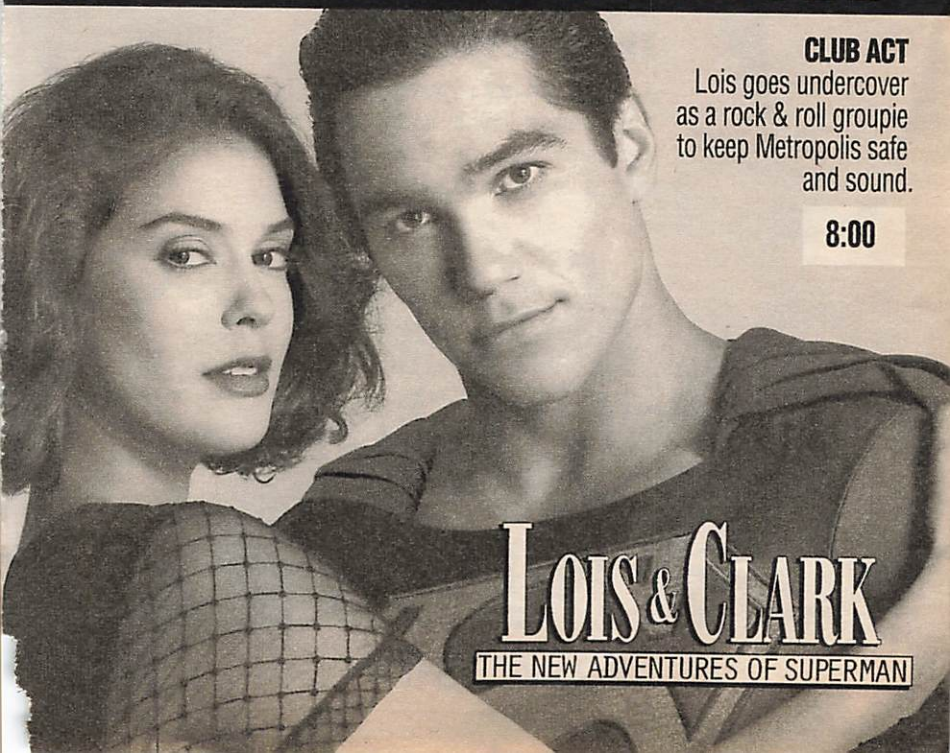

CLUB ACT
Lois goes undercover as a rock & roll groupie to keep Metropolis safe and sound.

8:00

SEASON PREMIERE

(MSG) **SPORTSDESK** 4315019

(NIK) **ARE YOU AFRAID OF THE DARK?**
—Thriller 753632
A young boy takes a magic potion to become confident and popular.

(NSP) **CLUB GOLF** 5291039

(SC) **MACK BROWN: FOOTBALL** 228859

(TBS) **MOVIE—Mystery** ***2:00*** ★★ 806583
"Appointment with Death." (1988) Peter Ustinov returns as Agatha Christie's Hercule Poirot, probing the murder of a vacationing dowager. Lady Westholme: Lauren Bacall. Carbury: John Gielgud. Emily: Piper Laurie. Nadine: Carrie Fisher.

(TNN) **SHADETREE MECHANIC** 829835

(USA) **WEIRD SCIENCE (CC)—Comedy** 555187
The boys enter a talent show as magicians, but become disillusioned when they make Lisa (Vanessa Angel) disappear. Wyatt: Michael Manaserri. Gary: John Mallory Asher.

(VH1) **FT—FASHION TELEVISION** 632361
Profiled: pro-volleyball player and model Gabrielle Reece.

7:05 (MSG) **SPORTS INNERVIEW** 15496903

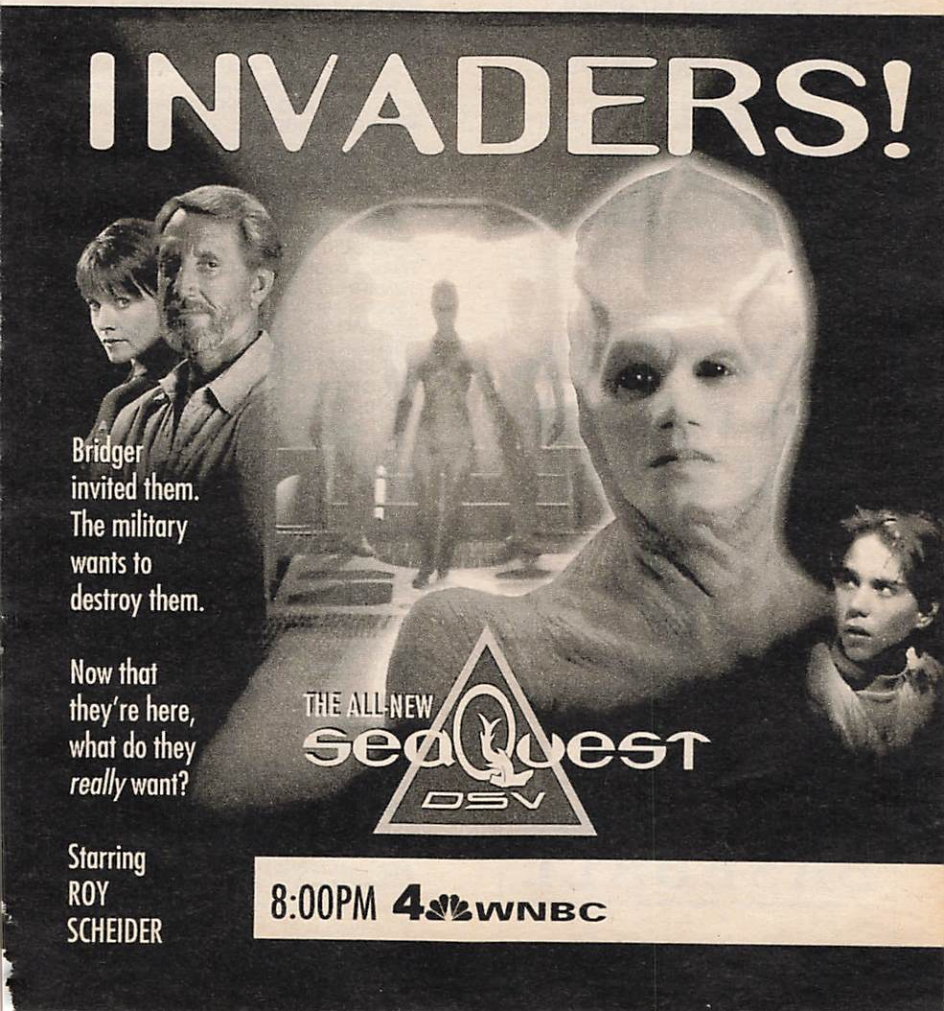

Win at home!

A terrific Jensen CD Stereo, cool Casio keyboard or Casio LCD TV could be yours when you play

(approx. ret. values: stereo $349 ; keyboard $199; LCD TV $199.95)

The Great Home Shopping Club Giveaway!

Turn to page 10 for more information

©1994 Home Shopping Club, Inc.

The way it was. The way you wish it were.

See our ad after page 168.

BASEBALL™

A FILM BY KEN BURNS

Sunday

7:30PM
8PM

7:30 (7) (8) **ON OUR OWN (CC)** 8309/9651
Jelcinda encounters a distraught young woman (Cindy Herron) in the ladies room of a restaurant—and fixes her up with Josh. Josh/Jelcinda: Ralph Harris. Joc: Jake Smollett. Jarreau: Jocqui Smollett.
[ABC is likely to air this episode instead of the one described in ABC's ad.]
(25) **AFRICVISION—Magazine** 69854
(47) **PELICULA—Aventura** ***1:30*** 506545
"Lola la Trailera." Ella es perseguida por la mafia y rescatada por un buen policía que ofrece a ayudarla. Rosa Gloria Chagoyán.
(49) **NEW YANKEE WORKSHOP** 5019
(CNB) **CAL THOMAS—Interview** 27854
(CNN) **SPORTS** 282729
(FAM) **MIGHTY JUNGLE (CC)—Comedy** 855699
Crisp may be out of a job after his uncle is fired as commissioner of parks and recreation.
(FX) **NANNY AND THE PROFESSOR** 9785467
(MSG) **NBA BASKETBALL** ***2:00*** 300903
From May: Indiana at New York.
(MTV) **HOUSE OF STYLE—Fashion** 846941
Fall 1994 fashion trends, including the jumper; designer Todd Oldham's redecoration of the "House of Style" office.
(NIK) **ROUNDHOUSE** 408670
There's disorder in the court when the gang makes a case for "Justice." Sketches include "So-Sue-Me Street."
(NSP) **HALLS OF FAME—Profile** 5300922
(SC) **LINKS ILLUSTRATED—Golf** 721729
(TNN) **NHRA TODAY—Drag Racing** 541545
(TNT) **STADIUM SHOW—Football** 567583
(USA) **DUCKMAN (CC)—Cartoon** 200125
After receiving an adrenal-gland transplant from a deceased daredevil, Duckman begins to act courageously.
(VH1) **FT—FASHION TELEVISION** ***1:00*** 924380
A compilation of segments from previous shows includes models over age 50; designers Vivienne Westwood, Donna Karan.

7:35 (SHO) **MAKING OF QUIZ SHOW** 17896477

8 PM (2) (3) **MURDER, SHE WROTE (CC)** ***1:00*** 7019/4545
The 11th season opens at a zoo, where a death by snakebite uncovers a virtual nest of human vipers. Jessica: Angela Lansbury.

Guest Cast

Norman Gilford ..... Jerry Hardin
Bea Huffington ..... Corinne Bohrer
Joyce Hacker ..... Susan Blakely
Ted Fraley ..... Taylor Nichols
Dr. Ray Stinson ..... John Dye

(4) (30) **SEAQUEST DSV (CC)** ***1:00*** 2187/23125
Extraterrestrials, "searching for the beginnings of intelligent life," are welcomed aboard seaQuest, only to be held captive by a pompous general (Jesse Doran) bent on discovering their advanced technological secrets. Bridger: Roy Scheider. Lucas: Jonathan Brandis. Ford: Don

For details of movies on premium channels, see page 230.

Franklin. Brody: Edward Kerr. Smith: Rosalind Allen. Piccolo: Michael DeLuise. Ortiz: Marco Sanchez. Henderson: Kathy Evison. Dagwood: Peter DeLuise.

Guest Cast

Cdr. Scott Keller .....Kent McCord
Lemus .....Karyn Malchus
Lt. Jessup Rienhardt .....Neil Giuntoli

5 61 SIMPSONS (CC) 7941/650767
A romantic novel inspires Marge's family discussion of love, but the stories told (seen in flashbacks) all seem to end in heartbreak. Voices: Julie Kavner, Dan Castellaneta, Yeardley Smith, Nancy Cartwright.

7 8 LOIS & CLARK (CC) *1:00* 63075/63057
Lois and Clark vie for a coveted journalism award, while each races to be the first to track down the menacing Sound Man, a high-tech madman whose misuse of sonic vibrations brings Superman (Dean Cain) to his knees.

Guest Cast

Lenny Stoke .....Michael Des Barres
Derek Camden .....Scott Colomby
Dr. Green .....Richard Balin

JETS VS. BEARS
LIVE!
8PM TONIGHT
11
WPIX

ANDY GRIFFITH BLAIR BROWN

A tragic accident claims her son's life. By donating his heart, she could save her estranged father's life...and the love she thought was lost forever.

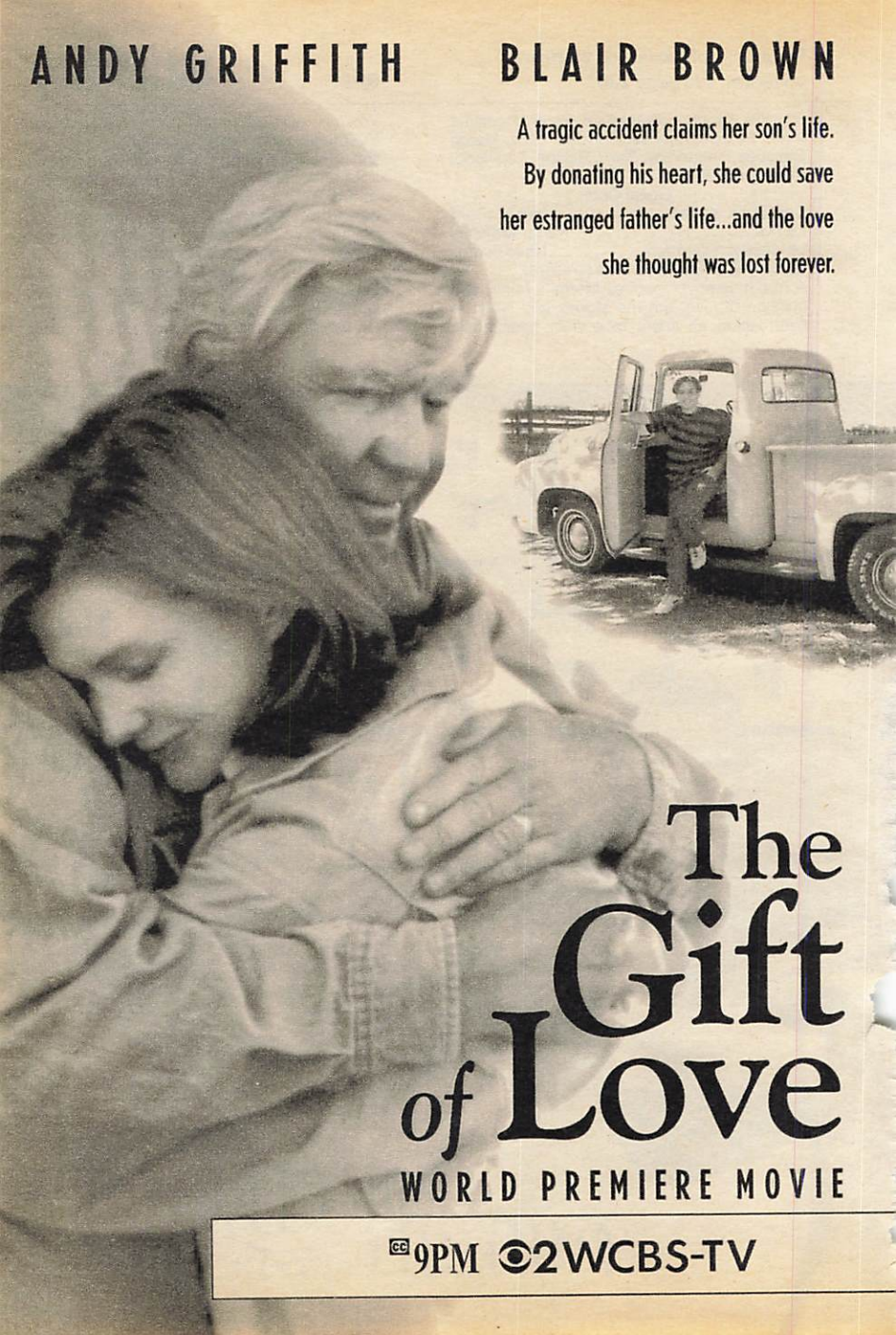

The Gift of Love

WORLD PREMIERE MOVIE

CC 9PM 2WCBS-TV

9 MOVIE—Drama *2:00* ★★ 41941
"The Children of Times Square." (Made for TV; 1986) They're a New York City gang of street urchins and runaways led by a Fagin-like cocaine dealer (Howard Rollins).

11 TNT NFL FOOTBALL (CC) *3:00* 975106/362372
Chicago at New York Jets. For details, see the Close-up on this page. (Live)

13 49 BASEBALL (CC) *3:00* 766545/764187
The sixth inning (1940-50) of Ken Burns' history of the game. See the Close-up on this page. [Continues tomorrow at this time.]

21 THIS OLD HOUSE (CC) 89106

25 GREEK PROGRAMMING *3:00* 674651

31 GLENROE—Drama 25019

41 CAMARA INFRAGANTI 9019

50 CAN YOU SAY JACKIE ROBINSON—Baseball *1:00* 929309

55 MOVIE—Comedy *2:00* ★★★ 49583
"The In-Laws." (1979) Peter Falk and Alan Arkin run from both thugs and the law in a funny, frenetic farce directed by Arthur Hiller.

A&E MOVIE—Comedy-Drama *2:00* ★★★ 354093
"The Four Seasons." (1981) Alan Alda wrote, directed and stars in a witty character study of three middle-aged couples. Carol Burnett.

close up

BASEBALL (CC)
8 PM 13 49
9 PM 50

National Baseball Library

Jackie Robinson

Ken Burns' epic chronicle hits its stride with two celebrated batting accomplishments—and the career of the player who broke baseball's color barrier.

"All through the early innings, we set the stage for his arrival," Burns says. In tonight's sixth inning (1940-50), Jackie Robinson joins the Brooklyn Dodgers on April 15, 1947, endures the abuse of opponents (and some teammates) and becomes NL Rookie of the Year.

Six years earlier, two American League stars captivated the Nation: Joe DiMaggio hit in a record 56 straight games; and Ted Williams went 6 for 8 on the final day of the '41 season to raise his average to .406. Neither feat has been equaled since.

The series airs through Wednesday.

close up

TV Guide Archives

NFL FOOTBALL (CC)
8 PM 11 TNT

CHICAGO AT NEW YORK JETS

Site:	Giants Stadium, East Rutherford, N.J.
Coaches:	Dave Wannstedt, Bears Pete Carroll, Jets
Last meeting:	Chicago, 19-13 in '91
All-time series:	Chicago, 3-1
Quick fact:	The Jets haven't beaten the Bears—or scored more than 13 points against them—since they first met in 1974.
Announcers:	Gary Bender, Pat Haden

WORK AT HOME

Earn up to $30,000 a year as an assistant to court reporters

No previous experience needed. We show you how to type from legal notes. No commuting, no selling...work the hours you choose...full or part-time. Court reporters need skilled transcriptionists. So if you type, or can learn, you can be ready to work at home in just four months. Our experts can train you at home to work at home typing court testimony. Nationwide job opportunities. Get free facts by return mail. No cost or obligation. Mail coupon or call toll-free.

At-Home Professions
2001 Lowe Street
Dept. TWN94
Fort Collins, CO 80525

1-800-593-0100
Dept. TWN94

Rush me free facts on how I can train at home to work at home as a Legal Transcriptionist for Court Reporters.

Name_____ Age____

Address_____ Apt.____

City_____ State____ Zip_____ LS0

Program grid is on page 86

(CNB) **POZNER/DONAHUE** 74274
(CNN) **NEWS (CC)—Meserve/Oliver** *1:00*
(CSP) **BOOKNOTES** *1:00* 74835
Biographer Ben Yagoda.
(ESN) **AUTO RACING** *1:30* 343564
The Formula One Portuguese Grand Prix, taped today in Estoril.
(FAM) **COUNTRY MUSIC SPOTLIGHT** *1:00* 468212
Featured: Crystal Gayle, Larry Gatlin and the Gatlin Brothers, and Doug Supernaw.
(FX) **GHOST AND MRS. MUIR** 3405854

(HBO) **MOVIE (CC)—Drama** *1:30* ★★ 345922
"That Night." C. Thomas Howell.
(LIF) **MOVIE—Drama** *2:00* ★★ 442274
"A Father's Revenge." (Made for TV; 1988) Brian Dennehy as a high-school basketball coach in search of his kidnapped daughter, abducted by terrorists in West Germany.
(MAX) **MOVIE (CC)—Thriller** *1:30* ★ 323835
"Body Parts." Jeff Fahey, Kim Delaney.
(MTV) **MTV SPORTS** 117941
(NIK) **NICK NEWS—Children** 762380
(NSP) **TRANS WORLD SPORT** *1:00* 4181039

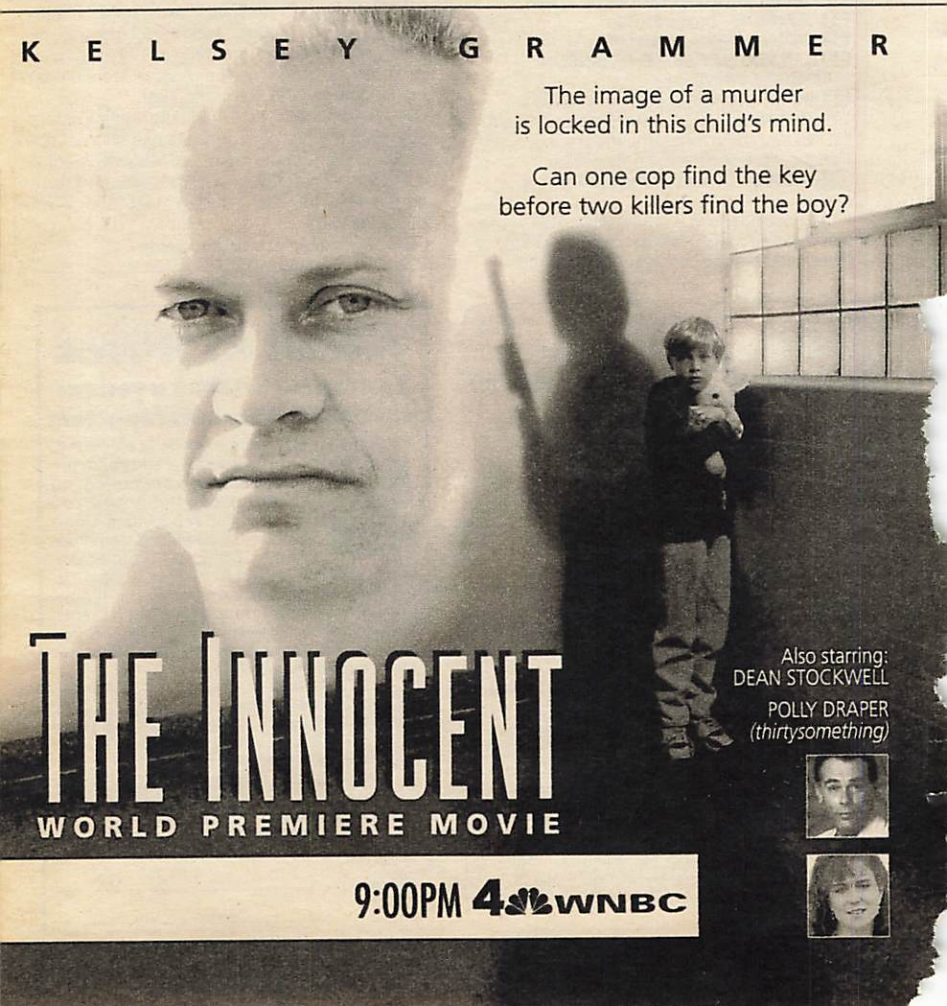

(SC) **ROAD TO THE AMERICA'S CUP** 923467
(SHO) **MOVIE (CC)—Drama** *2:20* ★★★
"The Joy Luck Club." 3798941
(TMC) **MOVIE (CC)—Drama** *1:40* ★★★
"Menace II Society." 1161545
(TNN) **INSIDE WINSTON CUP** 838583
(USA) **MOVIE (CC)—Thriller** *2:00* ★★ 651835
"The Haunting of Seacliff Inn." (Made for Cable; 1994) A yuppie couple purchase an old Victorian house, only to discover that it's haunted. Ally Sheedy, William R. Moses.

8:30 (5) (61) **HARDBALL (CC)** 3748/639274
The IRS calls on Arnold (Phill Lewis) to pay his back taxes just as he and the other players call for a strike against the owners. IRS Agents: Paul Feig, Tom McTigue.
(21) **HOMETIME—Home Repair** 91941
(31) **FAIR CITY—Drama** 37854
(41) **LENTE LOCO—Comedia** 1854
(BET) **PERSONAL DIARY** 745576
(CNB) **CNBC TALKS** 93309
(FX) **FAMILY AFFAIR—Comedy** 3484361
(MTV) **REAL WORLD** 103748
(NIK) **I LOVE LUCY—Comedy** (BW) 758187
(SC) **COLLEGE FOOTBALL** *2:00* 404941
Purdue at Notre Dame, taped yesterday.
(TNN) **RACEDAY—Motor Sports** 817090
(VH1) **JAM** *1:30* 429125

9PM (2) (3) **MOVIE (CC)—Drama** *2:00* ★★ 1926/7632
"The Gift of Love." (Made for TV; 1994) Andy Griffith plays an ailing, cantankerous widower from North Carolina who gets two new leases on life: the transplanted heart of his grandson, an accident victim; and an emotional rebirth from a teenage runaway (Olivia Burnette) he sets out to help.

Additional Cast

Helen ..... Blair Brown
Leora ..... Penny Fuller
Erika Magnussen ..... Joyce Van Patten
Luke ..... Will Friedle

SCHWARZENEGGER • STONE

4 30 MOVIE (CC)—Drama *2:00* ★★ 5274/26212
"The Innocent." (Made for TV; 1994) Kelsey Grammer plays an L.A. police detective who's trying to crack a shocking multiple-murder case while protecting a terrified eyewitness: a 9-year-old autistic savant.

Supporting Cast

Pamela Sutton ..... Polly Draper
Gregory White ..... Keegan Macintosh
Capt. Jason Flaboe ..... Dean Stockwell
Tinsley ..... Jeff Kober
Bates ..... Gary Werntz

5 61 MARRIED . . . WITH CHILDREN (CC) 66748/273767
Bud's intense studying for a scholarship makes him periodically nod off. So is his passionate encounter with Marcy's niece (Juliet Tablak) a dream or real?

7 8 MOVIE (CC)—Science Fiction *2:20* ★★★ 6410212/6418854
"Total Recall." (1990) Arnold Schwarzenegger and Oscar-winning special effects dominate this futuristic thriller about a man whose memory implants may or may not be real. Directed by Paul Verhoeven. (Repeat)

Additional Cast

Melina ..... Rachel Ticotin
Lori Quaid ..... Sharon Stone
Cohaagen ..... Ronny Cox
Richter ..... Michael Ironside
George/Kuato ..... Marshall Bell
[ABC is advising viewer discretion.]

20 WORLD OF NATIONAL GEOGRAPHIC —Documentary *1:00* 90835
Observing the "Lions of the African Night" and other creatures that inhabit South Africa's vast Kruger National Park.

21 MOVIE—Crime Drama *1:55* ★★★ 1803564
"Charley Varrick." (1973) Walter Matthau.

31 MYSTERY! (CC) *1:00* 41877

41 PELICULA—Drama *2:00* 33922
"Comando M-5." (1991) Cinco mujeres se dedican a pelear juntas contra el crimen organizado. Lorena Herrera, Erik del Castillo.

47 PELICULA—Drama *1:30* 65019
"Perseguido por la ley." (Mexicana) Un alcohólico es el blanco de una familia poderosa que quiere matarlo. Fernando Almada.

50 BASEBALL (CC) *3:00* 444580
The sixth inning (1940-50) of Ken Burns' history of the game. See the Close-up on p. 103.
[Continues tomorrow at this time.]

AMC MOVIE—Comedy BW *1:35* ★★ 4236767
"Professor Beware." Harold Lloyd.

BET BOBBY JONES GOSPEL *1:00* 369038

CNB RIVERA LIVE—Discussion *1:00* 29361

CNN CNN PRESENTS . . . (CC) *1:30* 926651
Peter Arnett and Brian Barger trace "the dangerous white-powder trail around the world" from cocaine's "ground zero" in Colombia.

CSP COMMONS QUESTION TIME 53854

DIS MOVIE (CC)—Documentary *2:15* ★★★
"Barcelona '92: 16 Days of Glory." 2250729

DSC HIGH SEAS ADVENTURE CONTINUES

ENC MOVIE—Drama *2:20* ★★★ 56226477
"The Natural." Robert Redford, Robert Duvall.

FAM CELEBRATION OF EXCELLENCE *1:00* 455748
Ben Vereen, Linda Ellerbee, Wynton Marsalis and Mayim Bialik honor the 1994 Presidential Scholars, high-schoolers who've distinguished themselves in academics and the arts.

FX FANTASY ISLAND—Drama *1:00* 1799645

MTV UNPLUGGED 729835

NIK I DREAM OF JEANNIE—Comedy 383922

NSP NEWSPORT TALK *2:00* 1931516

TBS NATIONAL GEOGRAPHIC EXPLORER (CC) *2:00* 652564
Hawks of Arizona's Sonoran Desert; threats to California's desert wildlife; Earth's dependence on water; black widow spiders.

TNN FISHIN' WITH ORLANDO WILSON 291038

9:30 5 61 WILD OATS (CC) 67941/521941
When a local TV show films the friends' interaction, Jack plays to the camera and violates Shelley's request for privacy, leading to Brian's own act of betrayal. Joanne: Carolyn Lowery. Bartholomew: Anthony Cistaro. Jack: Tim Conlon. Brian: Paul Rudd.

CSP CAMPAIGN ALMANAC *1:30* 687699
The 1994 Texas gubernatorial race and the Texas and Oklahoma senate races are examined. Included: campaign commercials.

ESN TENNIS *1:30* 962748
U.S. vs. Sweden in semifinal-round Davis Cup play, taped today.

HBO MOVIE (CC)—Drama *2:05* ★★★
"The Burning Season." 7488816

MAX MOVIE (CC)—Drama *1:40* ★★ 8838800
"Red Rock West." Nicolas Cage.

MSG TALKING BASEBALL—Ed Randall 18380

MTV TO BE ANNOUNCED

NIK DICK VAN DYKE—Comedy BW 640854

TNN FISHING WITH ROLAND MARTIN 536748

9:40 TMC MOVIE (CC)—Drama *1:45* ★★ 44728583
"Trespass." Bill Paxton, William Sadler.

10PM 5 9 20 61 NEWS

31 EASTENDERS—Drama 10212

55 HEADLINE NEWS 32800

A&E CIVIL WAR JOURNAL *1:00* 104390
The Union cavalry and its commanders through the war. Profiled Gen. Phil Sheridan, who is known for his Virginia raids in 1864-65.

BET VIDEO GOSPEL—Music 250941

CNB TOM SNYDER *1:00* 39748

FAM IN TOUCH—Religion *1:00* 458835

FX IN LIVING COLOR—Comedy 3764854

LIF COMMISH—Crime Drama *1:00* 461309

MSG HORSEWORLD *1:00* 95380

MTV BEAVIS AND BUTT-HEAD 197800

(NIK) **MARY TYLER MOORE (CC)** 997274
(TNN) **FISHING** *1:00* 904090
The BASS Masters Classic '94, taped July 28-30 in Greensboro, N.C.
(USA) **SILK STALKINGS (CC)** *1:00* 663670
Conclusion. Chris (Rob Estes) disappears after quitting the force, while Rita searches for a serial killer. Rita: Mitzi Kapture.
(VH1) **SOUL OF VH-1** *1:00* 906583

10:30 (5) **SPORTS EXTRA** 30309
(9) **BLACK EXPERIENCE—Discussion** 23106
(20) **CONNECTICUT FINANCIAL REVIEW** 72090
(31) **EASTENDERS—Drama** 96632
(47) **DE GOL A GOL** 21651
(55) **COMMERCIAL PROGRAMS** *2:30*
(61) **SPORTS TICKET** 801699
(BET) **COLOR CODE: SHOPPING** 236361
(CNN) **NEWS—Meserve/Oliver**
(FX) **IN LIVING COLOR—Comedy** 3740274
(MTV) **BROTHERS GRUNT—Cartoon** 184748
(NIK) **DICK VAN DYKE—Comedy** (BW) 906922
(SC) **GARY MOELLER: FOOTBALL** 238729
(SHO) **MOVIE (CC)—Drama** *1:30* ★ 410941
"Lake Consequence." Joan Severance.

10:35 (AMC) **MOVIE—Drama** *1:45* ★★ 70582019
"Never Say Goodbye." Cornell Borchers.

10:55 (21) **JACK HORKHEIMER** 85522552

11PM (2) (3) **NEWS**
(4) (30) **NEWS** *:35*
(5) **SISKEL & EBERT** 61293
Scheduled: "Terminal Velocity" (Charlie Sheen, Nastassia Kinski).
(9) **UNTOUCHABLES (CC)** *1:00* 29800
Capone for Congress? With Prohibition ending, the mobster (William Forsythe) decides to enter politics. Nitti, on the other hand, elects to set him up for tax evasion. Part 1 of two.
(11) **CHEERS (CC)—Comedy** 81449
Rebecca and Sam finally spend the night together—trapped by security lasers in Robin's apartment.
[Time approximate after football.]
(13) **ARTISTS IN EXILE** *2:00* 20309
Profiling Cuban artists Carmen Herrera, Roberto Estopinan, Agustin Fernandez and Daniel Serra-Badue, who left their country for political reasons.
(20) **COMMERCIAL PROGRAM**
(21) **MYSTERY! (CC)** *1:00* 98699
(25) **KOREAN NEWS AND CULTURE** *1:00* 25767
(31) **BLOOMBERG NEWS** 85477
(41) **TITULARES DEPORTIVOS** *1:00* 25038
(47) **SERA ANUNCIADO**
(49) **ARE YOU BEING SERVED?** 47651
(61) **TIME TRAX (CC)—Fantasy** *1:00* 136922
A fugitive (Antonio Vargas) jailed for murder wins a retrial, but he fears that the priest (played by NBA great Julius Erving) who heard his confession of guilt will testify.
(A&E) **CAROLINE'S COMEDY HOUR** *1:00* 275699
Stand-up by Joe Keyes, Buzz Sutherland.
(BET) **FOR BLACK MEN ONLY** 632496
(CNN) **SPORTS** 937767
(CSP) **BOOKNOTES** *1:00* 18477
Biographer Ben Yagoda.
(ESN) **SPORTSCENTER** *1:00* 606545
(FAM) **CHANGED LIVES—Religion** 733038
(FX) **SOUND FX—Music Videos** *1:00* 5310922
(LIF) **CLAPPROOD LIVE (CC)** 739212
(MSG) **SPORTSDESK** 63293
(MTV) **THE STATE—Comedy** 724380
(NIK) **I LOVE LUCY—Comedy** (BW) 395767
(NSP) **SAIL AWAY** 7573212
(SC) **HORSE RACING FROM BELMONT** 627564
(TBS) **NETWORK EARTH** 924293
(TNN) **ROAD TEST MAGAZINE** 296583
(TNT) **STADIUM SHOW—Football** *1:00* 141729
(USA) **SILK STALKINGS (CC)** *1:00* 800309
A madam with ties to Captain Lipschitz is caught in a deadly struggle with a rival brothel. Sable: Gloria Loring. Lipschitz: Charlie Brill.

11:15 (MAX) **EROS AMERICA** *:45* 92792729
Contains adult material.

11:20 (7) **NEWS** *:35*
(8) **NEWS**
(TMC) **MOVIE—Comedy-Drama** (BW) *1:25* ★★★
"She's Gotta Have It." 89199090

11:30 (2) **SPORTS UPDATE** 3495106
(3) **SPORTS FINAL EDITION** 99187
(5) **COURT TV—Magazine** 31187
(11) **STAR TREK: DEEP SPACE NINE (CC)—Science Fiction** *1:00* 67816
During a trip to the Gamma Quadrant, Sisko and Quark (Avery Brooks, Armin Shimerman) are taken prisoner by the Jem'Hadar, mercenary soldiers of the mysterious Dominion. Eris: Molly Hagan. Capt. Keogh: Alan Oppenheimer.
(20) **GEORGE MICHAEL SPORTS MACHINE** 31729
(31) **KOREAN NEWS** 37038
(47) **JAPANESE PROGRAMMING** *1:30* 83816
(49) **MANSION—GREAT HOUSES OF EUROPE—Documentary** 73274
(BET) **LEAD STORY—Discussion** 695090
(CNN) **INSIDE BUSINESS—Discussion** 158458
(DIS) **WALT DISNEY WORLD INSIDE OUT (CC)** 612034
A tour of Disney-MGM Studios; a visit to EPCOT 94; a stop at Disco Island.
(ENC) **MOVIE—Mystery** *1:35* ★★ 6741583
"Still of the Night." Roy Scheider, Meryl Streep.
(FAM) **JOHN ANKERBERG—Religion** 710212
(HBO) **MOVIE (CC)—Science Fiction** *2:00* ★★
"Demolition Man." 556859
(LIF) **HIDDEN ROOM (CC)—Drama** 790458
A husband's idea to share his dreams with his wife yields unexpected results. Audra Lindley.
(MSG) **PRIME CUTS—Magazine** 33187

(MTV) LIQUID TELEVISION 718854
(NIK) LUCY SHOW—Comedy 434800
(NSP) HORSE RACING FROM BELMONT 8975980
(SC) COLLEGE FOOTBALL *3:00* 297019
Central Connecticut State Blue Devils at C.W. Post Pioneers, taped yesterday.
(TBS) TO BE ANNOUNCED *5:30*
(TNN) GOING OUR WAY—Travel 417274
11:35 (4) INSIDE EDITION WEEKEND (CC) —Newsmagazine 3485729
(30) EXTRA: THE ENTERTAINMENT MAGAZINE (CC) *1:00* 7059583
11:45 (2) CBS NEWS—Bill Plante 48944458
11:50 (8) SPORTS EXTRA 20443038
11:55 (7) MOVIE—Drama *2:00* ★★ 4843816
"The Hijacking of the Achille Lauro." (1989) Fact-based TV-movie re-creating the 1985 seizure of an Italian cruise ship by PLO terrorists. Lee Grant, Karl Malden, E.G. Marshall. Sophie: Vera Miles.

EARLY MONDAY

Mid. (2) LIFESTYLES WITH ROBIN LEACH AND SHARI BELAFONTE *1:00* 53572
(3) LONESOME DOVE: THE SERIES—Western *1:00* 80626
A new Western inspired by the miniseries. See the Close-up on p. 220.
(5) CURRENT AFFAIR: EXTRA (CC) —Newsmagazine *1:00* 24648
(9) BABYLON 5 (CC) *1:00* 42404
(20) IT'S SHOWTIME AT THE APOLLO *1:00* 514794
Scheduled: Arrested Development ("United Front"); comic Cheryl Underwood. Also: an interview with actor Keith David.
(21) ROUGH GUIDE (CC)—Travel *1:00* 158152
(31) CHINESE PROGRAMMING *1:00* 594065
(41) ONDA MAX—Magazine *1:00* 68442
(61) NEWZ—Comedy 990607
(A&E) MOVIE—Comedy-Drama *2:00* ★★★ 628317
"The Four Seasons." (1981) Alan Alda wrote, directed and stars in a witty character study of three middle-aged couples. Carol Burnett, Len Cariou, Sandy Dennis, Rita Moreno.
(BET) COMMERCIAL PROGRAMS *6:00*
(CNN) CNN PRESENTS . . . *1:30* 557201
Peter Arnett and Brian Barger trace "the dangerous white-powder trail around the world" from cocaine's "ground zero" in Colombia.
(CSP) COMMONS QUESTION TIME 327220
(DIS) NIXON INTERVIEWS WITH DAVID FROST *1:35* 7795220
(DSC) HIGH SEAS ADVENTURE CONTINUES
(ESN) NFL PRIMETIME *1:00* 983369
(FAM) JOHN OSTEEN (CC)—Religion 457881
(FX) GREEN HORNET—Adventure 4367862
(LIF) COMMERCIAL PROGRAMS *7:30*
(MSG) TO BE ANNOUNCED *2:00*
(MTV) 120 MINUTES *2:00* 187626
(NIK) MARY TYLER MOORE (CC) 268959
(NSP) NEWSPORT TALK *2:00* 9431133
(SHO) MOVIE (CC)—Thriller *1:30* ★★ 566959
"Jason Goes to Hell: The Final Friday." Jon D. LeMay, Kari Keegan, Kane Hodder.
(TNN) SPORTS CAVALCADE *1:30* 830607
Included: Challenge of Fire drag racing, taped Oct. 30 in Houston; swamp-buggy action, taped March 6 in Naples, Fla.
(TNT) 75 SEASONS: THE STORY OF THE NFL (CC)—Documentary *2:00* 785862
(USA) HOLLYWOOD INSIDER 804775
Scheduled: Meryl Streep; Susan Dey.
12:05 (4) GEORGE MICHAEL SPORTS MACHINE 5659317
(8) CONNECTICUT BUSINESS REVIEW 4249442
(MAX) MOVIE (CC)—Thriller *1:50* ★★ 47650607
"Knight Moves." Christopher Lambert.
12:30 (11) FOREVER KNIGHT *1:00* 62978
(61) SISKEL & EBERT 261607
Scheduled: "Terminal Velocity" (Charlie Sheen, Nastassia Kinski); "The Shawshank Redemption" (Tim Robbins, Morgan Freeman).
(AMC) MOVIE—Drama (BW) *1:50* ★★★ 9743133
"Man on a Tightrope." Fredric March.
(FAM) FEED THE CHILDREN 704201
(FX) BACK CHAT—Discussion 8032046
(NIK) BOB NEWHART—Comedy 555997
(USA) COMMERCIAL PROGRAMS *5:30*
12:35 (4) HIGH TIDE—Adventure *1:00* 8029152
Debut: A former intelligence agent (George Segal) employs burned-out cop Mick Barrett (Rick Springfield) and his younger brother (Yannick Bisson) to investigate crimes.
(8) COMMERCIAL PROGRAMS *1:00*
(30) CURRENT AFFAIR: EXTRA *1:00* 5515997
12:45 (TMC) MOVIE—Drama *1:30* ★★ 3201607
"Amazon." Robert Davi, Kari Vaananen.
1 AM (2) WORLD OF NATIONAL GEOGRAPHIC *1:00* 37171
(3) INSIDE EDITION WEEKEND (CC) 11084
(5) (9) COMMERCIAL PROGRAMS *2:00*
(13) PUERTO RICO: ART AND IDENTITY *1:00* 80274
(20) HIGHWAY PATROL 412997
(41) PROGRAMACION COMERCIAL *1:00*
(47) PROGRAMACION COMERCIAL *3:00*
(55) MOVIE—Thriller (BW) *1:30* ★★ 184997
"Dementia 13." (1963) Gruesome ax murders in an Irish castle, written and directed in shuddery style by Francis Coppola. Luana Anders, William Campbell. Billy: Bart Patton.
(ENC) MOVIE—Thriller *1:45* ★★ 8306355
"Terror Train." Ben Johnson.
(ESN) TO BE ANNOUNCED
(FAM) (FX) COMMERCIAL PROGRAMS *5:00*
(NIK) GET SMART—Comedy 610404
1:30 (3) COMMERCIAL PROGRAMS *1:30*

11 APOLLO COMEDY HOUR *1:00* 895591
20 HIGHWAY PATROL 141997
CNN WORLD REPORT *1:30* 183881
ESN NFL'S GREATEST MOMENTS 794930
Included: a look at small NFL players, such as Jimmy Orr, Cliff Branch and Eddie LeBaron.
HBO JOHN LEGUIZAMO (CC) *1:00* 905065
NIK DRAGNET—Crime Drama 347046
TNN TRUCK COMPETITION 147688

1:35 4 STAR SEARCH *1:00* 8440686
8 MOVIE—Drama *2:00* ★★ 3744065
"Prisoners of the Sun." (Australian; 1991) Following WWII, a military lawyer (Bryan Brown) is assigned to try Japanese soldiers accused of war crimes. George Takei. Maj. Beckett: Terry O'Quinn.
DIS MOVIE (CC)—Fantasy *1:35* ★★
"Hocus Pocus." 96605620
SHO MOVIE (CC)—Comedy *1:40* ★ 25706626
"Round Trip to Heaven." Corey Feldman.

1:55 7 NEWS *:35*

2 AM 2 UP TO THE MINUTE—News *3:30* 592666
13 EN CLAVE!—Music *1:00* 615256
41 JOHNNY CANALES *1:00* 449336
A&E CIVIL WAR JOURNAL *1:00* 814133
DSC HIGH SEAS ADVENTURE CONTINUES
ESN SPORTSCENTER *1:00* 274591
MAX MOVIE—Crime Drama *1:25* ★ 7902688
"Bloodfist V: Human Target." Don "the Dragon" Wilson, Denise Duff, Steve James, Don Stark.
MTV DREAMTIME *2:00* 384442
NIK COMMERCIAL PROGRAMS *2:00*
NSP PRESS BOX *1:00* 4923442
[Repeats every 60 minutes until 12 noon.]
TNN RODEO *1:00* 737171
Professional Bull Riders action, taped Aug. 11 in Paso Robles, Cal.
TNT MOVIE—Drama *2:00* ★★★ 832065
"Hard Times." (1975) Charles Bronson delivers more punches than lines in this Depression-era melodrama about street fighters and the gamblers who back them. James Coburn, Jill Ireland. Poe: Strother Martin.

2:15 TMC MOVIE—Thriller *1:40* ★ 84096626
"Witchboard 2: The Devil's Doorway." Ami Dolenz, John Gatins, Laraine Newman.

2:30 7 WORLD NEWS NOW *2:00* 250404
11 TWILIGHT ZONE BW 80862
55 WEEKEND TRAVEL UPDATE 93336
AMC MOVIE—Musical *1:50* ★★★ 1080997
"The Gang's All Here." Alice Faye.
HBO MOVIE (CC)—Comedy *1:40* ★★ 7212997
"Mischief." Doug McKeon.
SC METS INSIDE PITCH—Fran Healy 110794

2:35 4 NEWS *:35*

2:45 ENC MOVIE—Western *2:15* ★★★ 45589997
"For a Few Dollars More." Clint Eastwood.

3 AM 3 NEWS
5 TO BE ANNOUNCED
9 HOME SHOPPING SPREE *3:00* 607152
11 WORLD TOMORROW (CC) 51713
41 NOCHE DE VALORES—Entrevista 59355
55 MOVIE—Drama BW *2:00* ★★★ 164133
"D.O.A." (1949) Well-acted, unusual suspense tale of a man, slowly dying from poison, out to find his killer. Edmond O'Brien, Pamela Britton. Majak: Luther Adler. Halliday: William Ching. Miss Foster: Beverly Campbell.
A&E CAROLINE'S COMEDY HOUR *1:00* 555084
CNN SPORTS 272268
ESN GOLF *1:30* 927171
Final-round play in the PGA Hardee's Classic, taped Sunday in Coal Valley, Ill.

3:10 4 NIGHTSIDE—News *1:50* 26583626

3:15 DIS MOVIE (CC)—Documentary *2:15* ★★★
"Barcelona '92: 16 Days of Glory." 86378133
SHO MOVIE (CC)—Drama *1:40* ★★ 86214626
"Article 99." Ray Liotta, Kiefer Sutherland.

3:30 3 UP TO THE MINUTE—News *1:30* 239046
5 COMMERCIAL PROGRAM
11 MOVIE—Drama *2:00* ★★ 52930
"The Naked Face." (1984) Thriller based on Sidney Sheldon's early novel, with Roger Moore as a Chicago psychiatrist implicated in a series of murders. Rod Steiger, Elliott Gould, Art Carney. Ann: Anne Archer.
41 PROGRAMACION COMERCIAL
CNN FUTURE WATCH—Report 3923268
A look at dating via computer networks.
MAX MOVIE—Adventure *1:30* ★ 330862
"Death Ring." Mike Norris, Billy Drago.

3:35 8 COMMERCIAL PROGRAM

3:45 CNN NEWSROOM (CC) 52925404

4 AM 5 KOJAK—Crime Drama *1:00* 980133
47 SERA ANUNCIADO *1:00*
A&E MOVIE—Drama BW *2:30* ★★★★ 499249
"49th Parallel." (British; 1941) Top thrills as survivors of a sunken Nazi submarine flee across Canada. Eric Portman.
CNN EARTH MATTERS—Magazine 511794
Included: a look at the declining number of fish throughout the world.
MTV STRAIGHT DOPE—Report 148862
NIK ALFRED HITCHCOCK BW 975978
TMC MOVIE (CC)—Thriller *1:40* ★ 7941201
"Tomcat: Dangerous Desires." Richard Grieco.
TNT CHiPs—Crime Drama *1:00* 571733

4:05 8 WORLD NEWS NOW *1:55* 41265846

4:10 HBO LARRY SANDERS (CC) 8070881

4:30 7 OPRAH WINFREY (CC) *1:00* 903084
AMC MOVIE—Comedy BW *1:35* ★★ 7880107
"Professor Beware." Harold Lloyd.
CNN RELIABLE SOURCES 273997
ESN VOLLEYBALL *1:00* 631978
Budweiser Four-Man Beach Tour action, taped Sept. 4 in Clearwater, Fla.
MTV DREAMTIME *1:30* 447591
NIK SUPERMAN—Adventure 631997

4:40 HBO MOVIE—Thriller *1:25* ★ 53127046
"Night Rhythms." Martin Hewitt, Sam Jones.

4:55 SHO STARS OF THE '90s (CC) 35332881

MORNING

5 AM (3) **RUSH LIMBAUGH** 66046
(4) **THIS MORNING'S BUSINESS** 64688
(5) **FAITH 20**—Religion 15336
(13) **A VOUS LA FRANCE**—Instruction 93152
(55) **ON THE MONEY**—Magazine 59794
(61) **SHEPHERD'S CHAPEL BIBLE STUDY**—Religion *1:00* 829626
(CNN) **SPORTS** 545626
(ENC) **MOVIE**—Thriller (BW) *2:20* ★★★ 91245713
"Hush . . . Hush, Sweet Charlotte."
(MAX) **MOVIE (CC)**—Drama *2:00* ★★★★
"Dangerous Liaisons." 826715
(NIK) **MORK & MINDY**—Comedy 644355
(NSP) **PRESS BOX** *1:00* 7632626
[Repeats every 60 minutes until 12 noon.]
(TBS) **TON OF FUN**—Cartoon 3666046
(TNT) **CHiPs**—Crime Drama *1:00* 836881
5:05 (SHO) **MOVIE (CC)**—Comedy *1:40* ★★
"Three Fugitives." 95644713
(TBS) **GOMER PYLE, USMC**—Comedy 3665317
5:30 (2) **CBS NEWS**—Gayle/Roberts 45404
(3) **THIS MORNING'S BUSINESS** 32930
(4) **NBC NEWS (CC)**—Ann Curry 30572
(5) **GOOD DAY STREET TALK** 9663404
(7) **ABC NEWS (CC)**—Thalia Assuras 90978
(8) **ABC/LOCAL NEWS** *1:30* 893268
(11) **U.S. FARM REPORT** 36794
(13) **LEARN TO READ** 76336
(47) **THIS IS YOUR DAY**—Religion 96152
(55) **NEWSWORTHY**—Magazine 49268
(CNN) **NEWS**—Arceneaux/Cain *1:00*
(DIS) **TORKELSONS (CC)**—Comedy 713510
(ESN) **FITNESS PROS**—Exercise 469591
(NIK) **MR. WIZARD'S WORLD**—Science 269688
5:35 (TBS) **HEADLINE NEWS** 6807862
(TMC) **30-MINUTE MOVIE** 10162249
5:55 (5) **GOOD DAY WAKEUP** 20105220
6 AM (2) (3) (4) (7) **NEWS** *1:00*
(5) **GOOD DAY NEW YORK, FIRST EDITION** *1:00* 71355
(9) **COMMERCIAL PROGRAM**
(11) **CAPTAIN PLANET (CC)**—Cartoon 39881
(13) **BLOOMBERG BUSINESS NEWS** 79423
(21) **MOTORWEEK (CC)** 33249
(30) **NBC/LOCAL NEWS** *1:00* 232688
(41) **ONDAS DE MILAGRO Y PODER** 37423
(47) **TODAY WITH MARILYN**—Religion 41369
(55) **HEADLINE NEWS** 42355
(61) **TALE SPIN (CC)**—Cartoon 994423
(BET) **MARILYN HICKEY**—Religion 343775
(DIS) **MOUSERCISE (CC)**—Children 723997
(ESN) **SPORTSCENTER** *1:00* 740978
(FAM) **CABLE HEALTH CLUB** *1:00* 715317
(FX) **BACK CHAT**—Discussion 4378978
(HBO) **MOVIE (CC)**—Comedy *2:00* ★★ 325959
"Hero." Dustin Hoffman, Geena Davis.
(MTV) **RUDE AWAKENING** *1:00* 713959
(NIK) **MR. WIZARD'S WORLD**—Science 262775
(SC) **BODY MOVES**—Exercise 361171
(TMC) **MOVIE**—Comedy *1:50* ★★ 5184249
"What's New, Pussycat?" Peter O'Toole.
(TNT) **YOGI BEAR BUNCH**—Cartoon 174607
(USA) **FIRST BUSINESS** 808591
6:05 (AMC) **MOVIE**—Western (BW) *1:30* ★★ 3398775
"The Redhead and the Cowboy." Glenn Ford.
(TBS) **MUNSTERS**—Comedy (BW) 6384220
6:30 (9) **BOTS MASTER**—Cartoon 73688
(11) (61) **CONAN THE ADVENTURER**—Cartoon 91084/814713
(13) **G.E.D.: EN ESPANOL**—Instrucción 75133
(21) **LILIAS!**—Yoga 55997
(31) **BLOOMBERG NEWS** 11591
(41) **PROGRAMACION COMERCIAL**
(47) **SERA ANUNCIADO**
(49) **MORNING BUSINESS REPORT** 7685862
(55) **COMMERCIAL PROGRAM**
(A&E) **PREVIEW** 935084
(BET) **KENNETH COPELAND**—Religion 156648
(CNN) **BUSINESS MORNING** 553404
(CSP) **CLASSROOM** 9428046
(DIS) **QUACK ATTACK (CC)**—Cartoon 447930
(FX) **BREAKFAST TIME** *2:30* 2863133
(NIK) **FLIPPER**—Drama 908930
(SC) **COLLEGE FOOTBALL** *1:00* 144572
A final-hour replay of Sept. 24's Purdue-Notre Dame game.
(TNT) **BUGS BUNNY**—Cartoon *1:30* 153686
(USA) **CARTOON EXPRESS** *3:30* 227713
6:35 (TBS) **SCOOBY DOO**—Cartoon 6583688
6:45 (49) **BLOOMBERG BUSINESS NEWS** 89628626
7 AM (2) (3) **THIS MORNING (CC)**—Smith/Zahn *2:00* 36607/23133
Scheduled: Luciano Pavarotti; actor George Takei ("Star Trek"'s Sulu).
(4) (30) **TODAY (CC)**—Couric/Gumbel *2:00* 21775/32572
Scheduled: A performance from the Broadway revival of "Show Boat."
(5) **GOOD DAY NEW YORK** *2:00* 70065
(7) (8) **GOOD MORNING AMERICA (CC)**—Gibson/Lunden *2:00* 65133/63775
Scheduled: Actress Sarah Jessica Parker.
(9) **EXOSQUAD**—Cartoon 27997
(11) (61) **TRANSFORMERS: GENERATION 2**—Cartoon 12065/526046
(13) **SESAME STREET (CC)** *1:00* 88828
(20) **AGDAY** 76881
(21) **STRETCHING FOR LIFE**—Yoga 4021591
(25) **BODY ELECTRIC**—Exercise 27626
(31) **SUPERTIME**—In Japanese *2:00* 69626
(41) **TESORO DEL SABER**—Niños 10607
(47) **PRIMERA HORA**—Noticias *1:00* 17794
(49) **LAMB CHOP'S PLAY-ALONG! (CC)** 25626
(55) **VICTORY WITH MORRIS CERULLO** 25539
(A&E) **ROAD TO INFAMY** *1:00* 642997
(BET) **CHURCH SERVICE** 740539
(CNN) **NEWS**—Arceneaux/Cain
(DIS) **GUMMI BEARS (CC)**—Cartoon 175201

(ESN) SPORTSCENTER *1:00* 383125
(FAM) POPEYE—Cartoon 843539
(MAX) MOVIE—Drama *1:40* ★★★ 2028268
"Ernie Kovacs: Between the Laughter." Jeff Goldblum, Madolyn Smith, Cloris Leachman.
(MTV) GRIND—Eric Nies 834881
(NIK) DOUBLE DARE—Game 669539
(SHO) OWL/TV—Children 209171
7:05 (TBS) TOM AND JERRY—Cartoon 9785997
7:15 (21) A.M. WEATHER 33466268
7:30 (9) MIGHTY MAX—Cartoon 40684
(11) BIKER MICE—Cartoon 91572
(20) SUPERHUMAN SAMURAI SYBER-SQUAD —Adventure 62688
(21) BARNEY & FRIENDS (CC) 88713
(25) HOMESTRETCH—Exercise 29143
(41) PROGRAMACION COMERCIAL *1:00*
(49) MISTER ROGERS (CC)—Children 87143
(55) THIS IS YOUR DAY—Religion 40666
(61) BOBBY'S WORLD (CC)—Cartoon 538881
(AMC) MOVIE—Comedy *1:35* ★★ 1366930
"Kelly and Me." Van Johnson, Piper Laurie.
(BET) COMMERCIAL PROGRAM
(CNN) BUSINESS DAY 286220
(DIS) WONDERLAND (CC)—Children 194336
(FAM) INSPECTOR GADGET—Cartoon 822046
(LIF) EVERYDAY WORKOUT—Exercise 828220
(MTV) RUDE AWAKENING *1:30* 457978
(NIK) WHAT WOULD YOU DO?—Game 648046
(SC) BODY MOVES—Exercise 747442
(SHO) WE ALL HAVE TALES (CC) 295978
7:35 (TBS) JETSONS—Cartoon 1503997
7:45 (ENC) MOVIE—Drama *2:05* ★★★ 66967171
"Sweet Bird of Youth." Paul Newman.
8 AM (9) PINK PANTHER (CC)—Cartoon 21249
(11) SONIC THE HEDGEHOG—Cartoon 16317
(13) (49) BARNEY & FRIENDS (CC)—Children 67065/65607
(20) FLINTSTONES—Cartoon 72591
(21) SESAME STREET (CC) *1:00* 146317
(25) NEWSROOM 3989510
(47) PROGRAMACION COMERCIAL
(55) FATHER TOM & FRIENDS 12591
(61) BONKERS (CC)—Cartoon 271959
(A&E) IN SEARCH OF . . . *1:00* 643626
(BET) BREATH OF LIFE—Religion 653539
(CNN) NEWS (CC)—Arceneaux/Cain *1:00*
(CSP) VIEWER CALL-IN *1:30* 683423
(DIS) FRAGGLE ROCK (CC)—Children 846152
(ESN) SPORTSCENTER *1:00* 933684
(FAM) XUXA (CC)—Children 598442
(HBO) STOP THE SMOGGIES! 2728317
(LIF) EVERYDAY WORKOUT—Exercise 578688
(NIK) LOONEY TUNES—Cartoon 392220
(SC) CLUB GOLF 648607
(SHO) MOVIE—Comedy (BW) *1:45* ★★★★
"Born Yesterday." 3930572
(TMC) MOVIE—Comedy (BW) *1:45* ★★★
"The Male Animal." 3847626
(TNT) SCOOBY DOO—Cartoon *1:00* 700171
8:05 (TBS) GILLIGAN'S ISLAND—Comedy 6515442
8:30 (9) TOM AND JERRY—Cartoon 13220
(11) GARFIELD—Cartoon 15688
(13) SHINING TIME STATION (CC) 66336
(20) CHILDREN'S ROOM 71862
(25) READING RAINBOW—Children 62152
(41) CHAVO—Comedia 68030
(47) NUBELUZ—Juego 28065
(49) KIDSONGS (CC)—Music 64978
(55) CHURCH SERVICE—Catholic 11862
(61) GOOF TROOP (CC)—Cartoon 263930
(BET) COMMERCIAL PROGRAM
(DIS) POOH CORNER (CC)—Children 845423
(FAM) PRINCE VALIANT (CC)—Cartoon 597713
(HBO) ENCYCLOPEDIA (CC)—Children 759591
(LIF) WHAT EVERY BABY KNOWS 577959
(NIK) DOUG—Cartoon 391591
(SC) HORSE RACING FROM BELMONT 647978
8:35 (MAX) MOVIE—Mystery (BW) *1:45* ★★★
"Kiss Me Deadly." 31684152
(TBS) BEWITCHED—Comedy 4400404
9 AM (2) MARILU—Discussion *1:00* 64539
Scheduled discussion topic: baby boomers vs. Generation X.
(3) MAURY POVICH (CC) *1:00* 51065
(4) JANE WHITNEY *1:00* 59607
(5) GORDON ELLIOTT *1:00* 84317
Scheduled topic: unplanned pregnancy.
(7) (8) REGIS & KATHIE LEE *1:00* 41323/41305
(9) COSBY SHOW (CC)—Comedy 68012
(11) FAMILY MATTERS (CC)—Comedy 39268
(13) LAMB CHOP'S PLAY-ALONG! (CC) 57688
(20) FAMILY FEUD—Game 95442
(21) READING RAINBOW (CC) 11404
(25) GERBERT—Children 53404
(30) SALLY JESSY RAPHAEL *1:00* 961688
(31) KOREAN NEWS *1:00* 981442
(41) CHESPIRITO—Comedia *1:00* 46171
(47) VICTORY WITH MORRIS CERULLO 19317
(49) SESAME STREET (CC) *1:00* 86713
(50) TIME TO GROW *1:00* 165959
(55) HEADLINE NEWS 35442
(61) DROOPY, MASTER DETECTIVE (CC) —Cartoon 287510
(A&E) McCLOUD—Crime Drama *2:00* 936713
(AMC) MOVIE—Musical *1:50* ★★★ 3355539
"The Gang's All Here." Alice Faye.
(BET) ROC—Comedy 636862
Debut: Garbage man Roc Emerson (Charles S. Dutton) and his wife, Eleanor (Ella Joyce), share their home with Roc's father and brother.
(CNN) NEWS—Harris/Kelley *2:30*
(DIS) UNDER THE UMBRELLA TREE 836775
(DSC) ASSIGNMENT (CC) *1:00* 273881
(ESN) BODIES IN MOTION—Exercise 771713
(FAM) WALTONS—Drama *1:00* 444317
(FX) DYNASTY—Drama *1:00* 4387626
(HBO) MOVIE (CC)—Drama *1:50* ★★ 3353171
"Tough Enough." Dennis Quaid.
(LIF) SISTERS (CC)—Drama *1:00* 440591

(MTV) VIDEOS *1:00* 442959
(NIK) RUGRATS—Cartoon 315171
(SC) COLLEGE FOOTBALL *3:00* 706065
Central Connecticut State Blue Devils at C.W. Post Pioneers, taped Sept. 24.
(TNN) VIDEOMORNING *3:00* 535539
(TNT) PINK PANTHER—Cartoon 292317
9:05 (TBS) HAPPY DAYS—Comedy 2798256
9:30 (9) EMPTY NEST (CC)—Comedy 63713
(11) LOVE CONNECTION 58881
(13) MISTER ROGERS (CC)—Children 76201
(20) FAMILY FEUD—Game 21355
(21) SIGNING WITH CINDY 47317
(25) PAPPYLAND—Children 89317
(47) KENNETH COPELAND—Religion 38930
(55) COMMERCIAL PROGRAM
(61) DOOGIE HOWSER, M.D. (CC) 913423
(BET) WHAT'S HAPPENING!!—Comedy 362775
(DIS) DUMBO'S CIRCUS (CC) 562688
(ESN) GETTING FIT—Exercise 407626
(NIK) ALVIN SHOW—Cartoon 931846
(TNT) JETSONS—Cartoon 911930
9:35 (TBS) THREE'S COMPANY—Comedy 4475930
9:45 (ENC) MOVIE—Thriller (BW) *2:20* ★★★ 61776997
"Hush . . . Hush, Sweet Charlotte."
10AM (2) SUZANNE SOMERS (CC) *1:00* 48442
(3) JENNY JONES—Discussion *1:00* 42268
(4) LEEZA—Discussion *1:00* 33510
(5) MONTEL WILLIAMS *1:00* 59572
Scheduled topic: UFOs.
(7) ROLONDA—Discussion *1:00* 84268
Scheduled topic: jury selection in the O.J. Simpson case. (Live)
(8) PHIL DONAHUE (CC) *1:00* 75510
(9) WHO'S THE BOSS? (CC)—Comedy 97268
(11) SUSAN POWTER—Discussion 82336
Scheduled topic: fighting off an attacker.
(13) BARNEY & FRIENDS (CC) 99713
(20) CHURCH SERVICE—Catholic 46152
(21) G.E.D.: EN ESPANOL—Instrucción 46249
(25) GETTIN' TO KNOW ME—Children 97997
(30) MONTEL WILLIAMS *1:00* 51607
(31) BODY ELECTRIC—Exercise 35171
(41) ¡PAPA SOLTERO!—Comedia 80978
(47) PROGRAMACION COMERCIAL
(55) MOVIE—Musical *2:00* ★★★ 41591
"Royal Wedding." (1951) Fred Astaire and Jane Powell as a brother-sister dance team playing London at the time of Queen Elizabeth II's marriage. Peter Lawford.
(61) GERALDO—Discussion *1:00* 534065
Scheduled guest: Joe Jackson, patriarch of the Jackson family.
(BET) WHAT'S HAPPENING NOW!! 156828
(DIS) MOUSE TRACKS (CC)—Cartoon 461510
(DSC) HOME MATTERS 931268
(ESN) STEP AEROBICS 380510
(FAM) 700 CLUB—Religion *1:30* 653161
(FX) HART TO HART *1:00* 5213065
(LIF) OUR HOME *1:00* 824404
(MTV) JAMS *2:00* 225084
(NIK) MUPPET BABIES—Cartoon 922510
(SHO) MOVIE (CC)—Drama *1:30* ★★★ 265978
"Monster in a Box."
(TMC) MOVIE—Adventure *1:35* ★★ 8510355
"The Seventh Coin." Alexandra Powers.
(TNT) BUGS BUNNY—Cartoon *1:00* 549862
(USA) MAJOR DAD (CC)—Comedy 562152
10:05 (TBS) LITTLE HOUSE ON THE PRAIRIE—Drama *1:00* 7482591
10:30 (9) WHO'S THE BOSS? (CC)—Comedy 33084
(11) LOVE CONNECTION 28152
(13) STORYTIME (CC)—Children 46572
(20) CATHOLIC VIEWPOINT 91626
(21) G.E.D.—Instruction 17688
(31) GOURMET COOKING 80572
(41) DR. CANDIDO PEREZ—Comedia 26794
(47) LIFE TODAY—Religion 21571
(BET) SCREEN SCENE—Magazine 632046
(DIS) CARE BEARS (CC)—Cartoon 832959
(DSC) START TO FINISH—Crafts 313713
Debut: A series featuring craft and hobby activities. Susan Crenshaw and Mark Koebrich are the hosts.
(ESN) BODYSHAPING—Exercise 777997
(MAX) MOVIE—Drama *1:45* ★★★ 7047152
"The Scent of Green Papaya." Tran Nu Yen-Khe, Lu Man San, Truong Thi Loc. [Shown with subtitles.]
(NIK) MUPPET SHOW—Children 311355
(USA) MAJOR DAD (CC)—Comedy 933591
10:45 (HBO) MOVIE (CC)—Comedy-Drama *1:40* ★★★
"Singles." 46194220
11AM (2) (3) PRICE IS RIGHT *1:00* 35978/22404
(4) JERRY SPRINGER—Discussion *1:00* 20046
(5) JONES & JURY 73539
(7) (8) MIKE & MATY *1:00* 64404/62046
Scheduled: Country singer Randy Travis.
(9) RICHARD BEY—Discussion *1:00* 15152
(11) IN THE HEAT OF THE NIGHT (CC)—Crime Drama *1:00* 40620
(13) SESAME STREET (CC) *1:00* 22539
(20) HOME SHOPPING NETWORK *4:00* 708336
(21) WILD AMERICA (CC)—Wildlife 91591
(25) TELECONFERENCE: SCIENCE IS FUN 42249
(30) LEEZA—Discussion *1:00* 64171
(31) ASK CONGRESS 71775
(41) LLEVATELO—Juego *1:00* 40602
(47) JACK VAN IMPE—Religion 64881
(61) SUZANNE SOMERS (CC) *1:00* 514201
(A&E) ELLERY QUEEN—Mystery *1:00* 644220
(AMC) MOVIE—Drama *1:45* ★★ 6564171
"Never Say Goodbye." Cornell Borchers.
(BET) HEART & SOUL—Music *2:00* 255171
(DIS) GUMMI BEARS (CC)—Cartoon 489881
(DSC) EASY DOES IT 795268
(ESN) SPORTSCENTER *1:00* 587274
(FX) FANTASY ISLAND—Drama *1:00* 5293201
(LIF) MARRIAGE COUNSELOR 113775

(NIK) ELEPHANT SHOW—Children 786510
(TNT) KNOTS LANDING—Drama *1:00* 569626
(USA) MURDER, SHE WROTE (CC)—Mystery *1:00* 297336
11:05 (TBS) MATLOCK (CC)—Drama *1:00* 6553626
11:30 (5) NEWS
(21) COVERT BAILEY'S FIT OR FAT (CC)—Health 92220
(25) BY THE NUMBERS 43978
(31) TONY BROWN'S JOURNAL 72404
(47) BUEN SAMARITANO 65510
(CNN) CNN & CO. (CC)—Discussion 338997
(DIS) JUMP, RATTLE AND ROLL 480510
(DSC) LYNETTE JENNINGS HOME 796997
(FAM) CABLE HEALTH CLUB 101930
(LIF) SUPERMARKET SWEEP—Game 114404
(NIK) DAVID THE GNOME—Cartoon 794539
(SHO) MOVIE—Drama *2:20* ★★★ 87653978
"The Natural." Robert Redford, Robert Duvall.

AFTERNOON

Noon (2) (3) (7) (8) NEWS
(4) ANOTHER WORLD (CC) *1:00* 95201
(5) JUDGE FOR YOURSELF *1:00* 60539
(9) (30) RICKI LAKE *1:00* 53336/46626
(11) ST. ELSEWHERE—Drama *1:00* 48404
(13) LEARN TO READ 60152
(21) FRUGAL GOURMET (CC) 31268
(25) G.E.D.—Instruction 73268
(31) THINK TANK—Discussion 64292
(41) MUCHACHITAS—Novela *2:00* 93442
(47) PRIMERA HORA DEL MEDIODIA *1:00* 51881
(49) ABSOLUTE MONARCH *1:00* 97794
(50) UPSTAIRS, DOWNSTAIRS *1:00* 949713
(55) 700 CLUB—Religion *1:00* 51978
(61) SUSAN POWTER—Discussion 274046
Scheduled topic: fighting off an attacker.
(A&E) POLICE STORY *1:00* 581125
(CNN) NEWS—Collins/Allen *1:00*
(DIS) DANGER BAY (CC)—Adventure 856539
(DSC) GRAHAM KERR—Cooking 304065
(ENC) MOVIE—Mystery *1:35* ★★ 4049733
"Still of the Night." Roy Scheider, Meryl Streep.
(ESN) SPORTSCENTER *1:00* 497249
(FAM) COMMERCIAL PROGRAMS *1:00*
(FX) PERSONAL FX: THE COLLECTIBLES *1:00* 7038881
(LIF) QUEENS—Discussion *1:00* 200775
(MTV) VIDEOS *3:30* 141713
(NIK) EUREEKA'S CASTLE—Children 302607
(NSP) NEWSPORT TALK *2:00* 3529684
(SC) ENGLISH LEAGUE SOCCER—Highlights *1:00* 370794

90 PORTRAITS FOR ONLY $2.95 Plus $3 per subject.

WITH OUR OK CUSTOM PORTRAITS™, YOU CAN SEE, SELECT AND ORDER YOUR HOLIDAY PORTRAITS INSTANTLY, NOT IN WEEKS.

Kmart

SUBJECT FEE OF $3.00 PER PERSON, PAYABLE WHEN PORTRAITS ARE TAKEN. NO LIMIT ON THE NUMBER OF ADVERTISED COLLECTIONS PER FAMILY, BUT ONLY ONE ADVERTISED COLLECTION PER SUBJECT. Your choice of pose and background. Additional poses taken for optional portrait collection with no obligation to purchase. **Christmas background available at no extra charge.** Portrait sizes approximate.

O.K™ CUSTOM PORTRAITS

THESE PERMANENT STUDIOS OPEN EVERY DAY
Mon. - Sat. 10 AM - 7 PM. On Sun. 10 AM (or store opening, if later) - 6 PM (or store closing, if earlier)
BOHEMIA • FRESH MEADOWS • LEVITTOWN • MIDDLE ISLAND • S. VALLEY STREAM • SYOSSET • WESTBURY • W. BABYLON
THESE AREA KMARTS HAVE A PERMANENT STUDIO OPEN 5 DAYS
Wed. - Sat. 10 AM - 7 PM. On Sunday 10 AM (or store opening, if later) - 6 PM (or store closing, if earlier)
AVENEL • BELLEVILLE • BRICK TOWN • DOVER • E. BRUNSWICK • HAZLET • JERSEY CITY • KEARNY • KINGSTON
MANAHAWKIN • MATAMORAS • MONROE • N. PLAINFIELD • N. BERGEN • OLD BRIDGE TOWNSHIP • PARSIPPANY
S. PLAINFIELD • STATEN ISLAND • TOMS RIVER • WAYNE • WESTWOOD • W. LONG BRANCH
THESE AREA KMARTS HAVE A PERMANENT STUDIO OPEN 5 DAYS Tues. - Sat. 10 AM - 7 PM ELMWOOD PARK • LODI • PARAMUS

AGFA Products give you better portraits. For Customer Service, call 1-800-438-8861. PCA © 1994 PCA Int'l, Inc.

(TMC) MOVIE—Drama (BW) *1:50* ★★ 7076881
"Devotion." Olivia de Havilland, Ida Lupino.
(TNN) ALEENE'S CRAFTS—Instruction 212171
(TNT) CHARLIE'S ANGELS *1:00* 934881
(USA) SCRABBLE—Game 957171
12:05 (TBS) PERRY MASON (BW) *1:00* 6516152
12:15 (MAX) MOVIE—Drama *1:40* ★ 48727046
"Kansas City Bomber." Raquel Welch.
12:30 2 (3) YOUNG AND THE RESTLESS (CC) —Serial *1:00* 245607/232133
7 (8) LOVING (CC)—Serial 36572/67442
13 (25) G.E.D.: EN ESPANOL 87317/83133
21 COOKING WITH KURMA 41133
31 OPEN MIND—Discussion 21317
(61) WHO'S THE BOSS? (CC) 924539
(DIS) ZORRO (CC)—Adventure (CZ) 566404
(DSC) GREAT CHEFS OF GREAT CITIES 836012
(HBO) EDUCATING PETER (CC) 470572
(NIK) JORINDA & JORINGLE—Children 331882
(TNN) COOKIN' U.S.A. 939336
(USA) CAESAR'S CHALLENGE—Game 672978
1 PM 4 (30) DAYS OF OUR LIVES (CC)—Serial *1:00* 11249/22046
5 GOOD DAY STREET TALK 73152
7 (8) ALL MY CHILDREN (CC)—Serial *1:00* 64355/62997
9 JENNY JONES—Discussion *1:00* 62084
Scheduled topic: mistresses.
11 HILL STREET BLUES *1:00* 57152
13 FRENCH IN ACTION 26355
21 HEARTLAND COOKING 75249
31 MYSTERY! (CC) *1:00* 19572
47 ALEJANDRA—Novela 71794
(49) NATHALIE DUPREE COOKS 24997
55 FAMILY FEUD—Game 17510
(61) FAMILY MATTERS (CC)—Comedy 525317
(A&E) ROCKFORD FILES (CC) *1:00* 286733
(AMC) MOVIE—Drama (BW) *1:50* ★★★ 6287046
"Rope of Sand." Burt Lancaster, Paul Henreid.
(BET) VIDEO SOUL—Music *2:00* 106143
(CNN) TALKBACK LIVE (CC) *1:00* 675065
(DIS) MOVIE (CC)—Cartoon *1:30* ★★ 700046
"Hey There, It's Yogi Bear."
(DSC) WORLD CLASS CUISINE 660268
(ESN) COLLEGE FOOTBALL *2:30* 233510
Indiana at Wisconsin, taped Sept. 24.
(FAM) TRIVIAL PURSUIT—THE INTERACTIVE GAME 835510
(FX) EIGHT IS ENOUGH *1:00* 7014201
(HBO) ALL THE RIVERS RUN (CC)—Drama *1:40* 6281862
(LIF) DESIGNING WOMEN—Comedy 848084
(NIK) DENNIS THE MENACE (BW) 651510
(SC) NEWSPORT TALK *2:00* 801571
(TNN) COUNTRY TODAY—Magazine 547404
(TNT) CHiPs—Crime Drama *1:00* 910201
(USA) QUICKSILVER—Game 291152
1:05 (TBS) LOVE BOAT—Comedy *2:00* 2508442
1:30 2 (3) BOLD AND THE BEAUTIFUL (CC) —Serial 20997/17423
5 I LOVE LUCY—Comedy (BW) 40775
13 CHARLIE ROSE—Discussion *1:00* 366238
21 GOURMET COOKING 40404
47 PELICULA—Comedia *2:00* 81930
"Ni solteros ni casados." Varias interrupciones les impiden que unos recién casados empiecen su luna de miel. Alberto Vázquez.
(49) LOOK & COOK WITH ANNE WILLAN 77930
55 HOT, HIP & COUNTRY—Magazine 64442
(61) COSBY SHOW (CC)—Comedy 916510
(DSC) HOME MATTERS 981341
(ENC) MOVIE—Drama *2:05* ★★★ 69523355
"Sweet Bird of Youth." Paul Newman.
(FAM) TRIVIAL PURSUIT—Game 217065
(LIF) DESIGNING WOMEN—Comedy 220539
(NIK) LASSIE—Drama (BW) 781323
(TNN) VIDEOPM—Music Videos *3:30* 836930
(USA) $100,000 PYRAMID—Game 671249
2 PM 2 (3) AS THE WORLD TURNS (CC)—Serial *1:00* 72733/72779
4 MAURY POVICH (CC) *1:00* 96591
Scheduled topic: crimes of passion.
5 DROOPY, MASTER DETECTIVE (CC) 3249
7 (8) ONE LIFE TO LIVE (CC)—Serial *1:00* 47249/38591
9 HUNTER—Crime Drama *1:00* 98997
11 FLINTSTONES—Cartoon 2775
21 PITTARD'S PAINTING 94539
25 ON OUR OWN 38997
(30) ANOTHER WORLD (CC) *1:00* 16046
31 PAPPYLAND—Children 23152
41 SIRENA—Novela *1:00* 81607
(49) THINKING ALLOWED—Discussion 9607
50 AMERICAN STORY—History *1:00* 835171
55 MOVIE—Drama *2:00* ★ 35881
"The Angry Breed." (1968) Story of opportunism and rebellious youth on the fringes of the movie industry. Deek: James MacArthur. Johnny: Murray McLeod. Gloria: Jan Sterling. Diane: Lori Martin. Patton: William Windom.
(61) FAMILY MATTERS (CC)—Comedy 609715
(A&E) COLUMBO—Crime Drama *1:30* 335201
(CNN) NEWS (CC)—Allen/Waters *1:00*
(DSC) START TO FINISH—Crafts 174626
(FAM) BOGGLE—THE INTERACTIVE GAME 503249
(FX) FAMILY AFFAIR—Comedy 3389862
(LIF) OUR HOME *1:00* 110713
(MAX) MOVIE (CC)—Drama *1:40* ★ 2827268
"Only the Strong." Mark Dacascos.
(NIK) GUMBY—Children 172268
(NSP) NEWSPORT JOURNAL 2645715
[Repeats every 30 minutes until 5 P.M.]
(SHO) MOVIE—Comedy-Drama *1:45* ★★
"The Big Picture." 6504065
(TMC) MOVIE—Adventure *1:35* ★★ 7071220
"You Can't Win 'em All." Tony Curtis.
(TNT) MOVIE—Drama (BW) *2:00* ★★ 318794
"Never Let Me Go." (1953) An American newsman (Clark Gable) tries to rescue his

Russian wife (Gene Tierney) from behind the Iron Curtain. Bernard Miles, Richard Haydn.
(USA) **$25,000 PYRAMID**—Game 952591
2:30 (5) **BOBBY'S WORLD (CC)**—Cartoon 4220
(11) **TALE SPIN (CC)**—Cartoon 6666
(13) **BARNEY & FRIENDS (CC)**—Children 9336
(21) **JOY OF PAINTING** 15510
(25) **DISTRICT 6 SPEAKS** 66268
(31) **KIDSONGS (CC)**—Music 51423
(49) **SHINING TIME STATION (CC)** 7978
(61) **DARKWING DUCK (CC)**—Cartoon 765688
(DIS) **MY LITTLE PONY TALES** 570572
(DSC) **EASY DOES IT** 802997
(FAM) **LET'S MAKE A DEAL**—Game 224220
(FX) **PET DEPARTMENT**—Magazine 9589864
(NIK) **BULLWINKLE**—Cartoon 800539
(USA) **FREE 4 ALL**—Game 680862
2:45 (HBO) **MOVIE (CC)**—Fantasy *1:45* ★★
"Twilight Zone—The Movie." 98647959
3 PM (2) (3) **GUIDING LIGHT (CC)** *1:00* 7881/1607
(4) **SALLY JESSY RAPHAEL** *1:00* 9249
Scheduled topic: being in love with two women at the same time.
(5) (61) **TINY TOONS (CC)** 5084/459012
(7) (8) **GENERAL HOSPITAL**—Serial *1:00* 63152/61794
(9) **MATLOCK (CC)**—Drama *1:00* 35274
(11) **DARKWING DUCK (CC)**—Cartoon 4510
(13) **SESAME STREET (CC)** *1:00* 30862
(20) **EXOSQUAD**—Cartoon 53268
(21) **ART OF SEWING**—Sue Hausman 73046
(25) **MARK KISTLER'S IMAGINATION STATION**—Children 17404
(30) **RICKI LAKE**—Discussion *1:00* 89794
(31) **BARNEY & FRIENDS (CC)** 19959
(41) **MORENA CLARA**—Novela *1:00* 96404
(49) **STORYTIME (CC)**—Children 1442
(50) **DISCOVERING PSYCHOLOGY (CC)** *1:00* 682881
(AMC) **MOVIE**—Musical *2:00* ★★ 719249
"The Goldwyn Follies." Adolphe Menjou.
(BET) **VIDEO VIBRATIONS**—Music *2:00* 504084
(CNN) **NEWS (CC)**—Bowker/Sesno *1:00*
(DIS) **QUACK ATTACK (CC)**—Cartoon 854046
(DSC) **LYNETTE JENNINGS HOME** 153133
(FAM) **HEATHCLIFF**—Cartoon 515084
(FX) **GREATEST AMERICAN HERO**—Fantasy *1:00* 3669336
(LIF) **THIRTYSOMETHING (CC)** *1:00* 118220
(NIK) **LOONEY TUNES**—Cartoon 151775
(SC) **COMMERCIAL PROGRAM**
(USA) **PRESS YOUR LUCK**—Game 971626
3:05 (TBS) **JETSONS**—Cartoon 8910268
3:30 (5) (61) **TAZ-MANIA (CC)** 6065/760133
(11) **GOOF TROOP (CC)**—Cartoon 5591
(20) **BOTS MASTER**—Cartoon 74249
(21) **KIDSONGS (CC)**—Music 27355
(25) (49) **READING RAINBOW (CC)** 61713/2423
(31) **STORYTIME (CC)**—Children 63268
(47) **FAMA Y FORTUNA** 4607
(A&E) **COLUMBO**—Crime Drama *1:30* 990046

Monday GUIDELINES

☐ Surf's up for "the world's most popular TV show," as **Baywatch** sails into its fourth year in first-run syndication. —8 PM (9)

☐ **Star Trek: Deep Space Nine** travels into its third season with a new ship (the Defiant) and a two-part opener. —8 PM (11)

☐ Inning 7 of **Baseball** recalls the New York City juggernaut of the '50s. From 1949 to 1959, 16 of the 22 teams involved in the World Series were from New York. —8 PM (13)(49); 9 PM (50)

☐ Tommy Barry a Peeping Tom? It looks like it on a clever **Dave's World.** —8:30 PM (2)(3)

☐ Tonight's clever **Murphy Brown** spoofs the current upheaval in TV-station network affiliations. Producer-director Garry Marshall reprises his role as a slick network executive. —9 PM (2)(3)

☐ **Movie: "A Friend to Die For."** Kellie Martin (*Christy*) brings insight and depth to her role in this ★★★ 1994 TV-docudrama as a troubled teen whose misguided ambitions and overzealous drive for popularity have tragic consequences for a high-school classmate. The drama strives for relevancy. See the Close-up on p. 134. —9 PM (4)(30)

☐ The Bills and Broncos (who, between them, have lost seven of the last eight Super Bowls) tangle in this week's **Monday Night Football** matchup in Orchard Park, N.Y. —9 PM (7)(8)

☐ Jack (Jay Thomas) is branded politically incorrect on an entertaining **Love & War.** —9:30 PM (2)(3)

Monday Evening

	6:00	6:30	7:00	7:30	8:00	8:30
					Prime Time	
2	News	CBS News	Hard Copy	Entmt. Tonight	The Nanny	Dave's World
3	News	CBS News	Inside Edition	American Journal	The Nanny	Dave's World
4	News	NBC News	Extra: Entmt.	Inside Edition	Fresh Prince	Blossom
5	Current Affair	Roseanne	Roseanne	Simpsons	Melrose Place	
7	News	ABC News	Jeopardy!	Wheel of Fortune	Coach	Blue Skies
8	News	ABC News	Entmt. Tonight	Wheel of Fortune	Coach	Blue Skies
9	Married...	Cosby Show	Highway Patrol	Married...	Baywatch	
11	Full House	Doogie Howser	Fresh Prince	Family Matters	Deep Space Nine	
13	N.J. News	Business Report	MacNeil, Lehrer		Baseball	
20	Mighty Max	Garfield	Home Shopping Network			
21	MacNeil, Lehrer		Great TV Auction			
25	Journal	Out of Ireland	Le Journal	Judge F. Torres	Telecomm.	Martinson/Books
30	News	NBC News	Extra: Entmt.	Hard Copy	Fresh Prince	Blossom
31	Ispettore Sarti			News from Italy	Brontes of Haworth	
41	Noticias	Noticiero	Volver a empezar		Buscando el paraiso	
47	Noticiero	Noticiero	A flor de piel		Señora Tentación	
49	Wild America	Business Report	MacNeil, Lehrer		Baseball	
50	N.J. News	Business Report	N.J. News	New Jersey Live!	Nature	
55	Jeopardy!	Wheel of Fortune	Oprah Winfrey		**Movie:** *Scandal*	
61	Simpsons	Coach	Roseanne	Murphy Brown	Melrose Place	
			CABLE-TV CHANNELS			
A&E	Rockford Files		In Search Of...		Biography	
BET	Rap City (5:00)	Screen Scene	What's Hap'ning...	Out All Night	Roc	ComicView
CNN	News		Moneyline	Crossfire	News	
DSC	Great Planes		Beyond 2000	Next Step	Natural World	
ESN	Sports on Tap	SportsCenter		NFL Prime Monday		
FAM	Rin Tin Tin K-9	New Lassie	Evening Shade	Evening Shade	Waltons	
FX	Breakfast Time Anytime				Jane Wallace	Home & Away
LTF	Supermarket	Shop 'til Drop	Designing Women	Designing Women	Unsolved Mysteries	
MSG	Off the air		Pregame (7:05)	NHL Hockey: Exhibition: Islanders at Rangers		
MTV	Most Wanted (5:30)		Brothers Grunt	Liquid TV	Rolling Stones: Shopping	
NIK	Hey Dude	Looney Tunes	Doug	Muppet Show	Dream/Jeannie	Bewitched
TBS	G. Pains (6:05)	Andy (6:35)	Andy (7:05)	Hillbillies (7:35)	**Movie:** *White Lightning* (8:05)	
TNN	Club Dance		Country America	Country News	Hot Country Nights	
TNT	Bugs Bunny		Kung Fu		**Movie:** *King of Kings*	
USA	Cartoon Express		Wings	Wings	Murder, She Wrote	
			PREMIUM CHANNELS			
AMC	**Movie:** *All the Way Home* (5:00)		**Movie:** *The Three Faces of Eve*			**Movie** →
BRV	**Movie:** *The Slender Thread*				**Movie:** *Bring On the Night*	
DIS	Charlie & Snoopy	Torkelsons	Faerie Tale		Avonlea	
ENC	**Movie:** *Hush...Hush, Sweet Charlotte* (5:00)		**Movie:** *Still of the Night* (7:15)			
HBO	**Movie:** *Hero*				**Movie:** *Singles*	
MAX	**Movie:** *Wind* (5:45)				**Movie:** *The Sandlot*	
NSP	NSP Tonite	NSP Tonite	Sports Beat		Sportswriters	
SC	Body Moves	Horse Racing	Halls of Fame; TBA (7:15)			
SHO	**Movie:** *Monster in a Box* (6:25)				**Movie:** *Wilder Napalm*	
TMC	**Movie:** *Johnny Belinda*				**Movie:** *Sister Act*	

	9:00	9:30	10:00	10:30	11:00	11:30
2	Murphy Brown	Love & War	Northern Exposure		News	David (11:35)
3	Murphy Brown	Love & War	Northern Exposure		News	David (11:35)
4	**Movie:** *A Friend to Die for*				News	Jay Leno (11:35)
5	Party of Five		News		Cops	M*A*S*H
7	NFL Football: Broncos at Bills					
8	NFL Football: Broncos at Bills					
9	Sirens		News		Newz	Premier Story
11	Star Trek: The Next Generation		News		Cheers	Coach
13	Baseball (Cont.)			**Movie:** *Flamenco at 5:15*	Charlie Rose	
20	Heat of the Night		News	Highway Patrol	Top Cops	Love Connection
21	Great TV Auction Continues					
25	Korean News and Culture		Small Business	Poltel News	Rights & Wrongs	Video Traxx
30	**Movie:** *A Friend to Die for*				News	Jay Leno (11:35)
31	In the Mix	First Exposure	Eye on Dance	News City	Bloomberg News	Korean News
41	Agujetas de color de rosa		Cristina		Noticias	Not'o (11:35)
47	**Película:** *Alta traición*				Noticiero	Comercial
49	Baseball (Cont.)			Dreams Go by	On the Record	Fourth Estate
50	Baseball					N.J. News
55	**Movie** (Cont.)		News	Star Trek: The Next Generation		**Movie**
61	Party of Five		News	Murphy Brown	Coach	Star Trek...

CABLE-TV CHANNELS

A&E	Sherlock Holmes Mysteries		Lovejoy		Law & Order	
BET	Video Soul				Roc	Jazz Central
CNN	Larry King Live		News		Sports	Moneyline
DSC	Submarines: Sharks of Steel		Submarines: Sharks of Steel		Natural World	
ESN	Jet Skiing	Volleyball: Four-Woman Beach		Lumberjack		SportsCenter
FAM	Rescue 911		700 Club		Father Dowling Mysteries	
FX	Dynasty		In Living Color	In Living Color	Sound FX	
LIF	**Movie:** *Fatal Memories*				Unsolved Mysteries	
MSG	NHL Hockey (Cont.)			Prime Cuts	Sportsdesk; Baseball (11:15)	Sportsdesk (11:45)
MTV	Prime Time		TBA		Beavis/Butt-head	Beavis/Butt-head
NIK	I Love Lucy	Bob Newhart	Mary Tyler Moore	Mary Tyler Moore	Dick Van Dyke	Get Smart
TBS	**Movie** (Cont.)		**Movie:** *Gator* (10:05)			
TNN	Music City Tonight			Club Dance		Country News
TNT	**Movie** (Cont.)					**Movie**
USA	WWF Wrestling		Silk Stalkings		Wings	Wings

PREMIUM CHANNELS

AMC	**Movie:** *The Long Hot Summer* (Cont.)			**Movie:** *The Three Faces of Eve*		
BRV	**Movie** (Cont.)		Brooklyn Bridge	**Movie:** *Turtle Diary*		
DIS	**Movie:** *Paris Holiday*				Conversation with Bob Hope	
ENC	**Movie:** *Sweet Bird of Youth*				**Movie:** *The Grasshopper*	
HBO	**Movie** (Cont.)	**Movie:** *Flashfire* (9:45)				**Movie**
MAX	**Movie** (Cont.)		**Movie:** *The Thing Called Love*			
NSP	NSP Talk				NSP Journal	Comm. Prog.
SC	TBA (Cont.)			College Football Review	Horse Racing	Soccer
SHO	**Movie** (Cont.)		**Movie:** *Night Eyes 3*			Diaries (11:35)
TMC	**Movie** (Cont.)	**Movie:** *South Beach* (9:40)			**Movie:** *The Resurrected* (11:15)	

(DIS) **CARE BEARS (CC)**—Cartoon 582317
(DSC) **GRAHAM KERR**—Cooking 807442
(ENC) **MOVIE**—Thriller *1:35* ★ 59652688
"The House on Skull Mountain."
(ESN) **SCHOLASTIC SPORTS AMERICA (CC)** 261626
Included: quarterback Brock Huard of Puyallup, Wash., a top recruit, and brother of University of Washington QB Damon Huard. Also: USTA junior-team member Lopez Williams, a 14-year-old from New Haven, Conn.
(FAM) **MARIO ALL-STARS**—Children 236065
(MTV) **MOST WANTED JAMS** 234607
(NIK) **WEINERVILLE**—Variety 805084
(SC) **PENN STATE HIGHLIGHTS** 144171
(USA) **SCRABBLE**—Game 692607
3:35 (TBS) **CAPTAIN PLANET (CC)** 7805065
3:45 (MAX) **MOVIE**—Comedy-Drama *1:55* ★★★
"Educating Rita." 95090713

4 PM (2) **GERALDO**—Discussion *1:00* 3688
Scheduled guest: Joe Jackson, patriarch of the Jackson family.
(3) (7) **OPRAH WINFREY (CC)** *1:00* 3442/59959
Scheduled: The results of a poll on the O.J. Simpson case.
(4) **PHIL DONAHUE (CC)** *1:00* 1084
(5) (61) **ANIMANIACS (CC)** 5572/789268
(8) **JEOPARDY! (CC)**—Game 1510
(9) **NEW PRICE IS RIGHT**—Game 9930
(11) **BONKERS (CC)**—Cartoon 4626
(13) **READING RAINBOW (CC)**—Children 8648
Behind the scenes of "Star Trek: The Next Generation." Also: "The Bionic Bunny Show."
(20) **BIKER MICE**—Cartoon 86084
(21) **CARMEN SANDIEGO (CC)** 48242
(25) **ICEWALK**—Environmental Science 40220
(30) **FRESH PRINCE OF BEL-AIR (CC)** 55249
(31) **CLUB CONNECT (CC)**—Teenagers 42775
(41) **CRISTINA**—Discusión *1:00* 15539

ONCE IS NOT

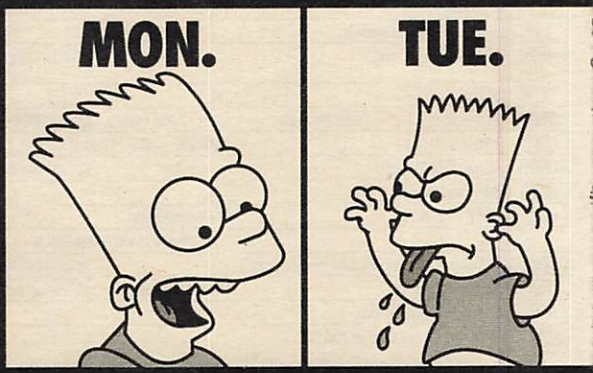

THE SIMPSONS

For details of movies on premium channels, see page 230.

(47) SEVCEC—Discusión *1:00* 55133
(49) BARNEY & FRIENDS (CC)—Children 1930
(50) G.E.D. (CC)—Instruction 958336
(55) COMMERCIAL PROGRAM
(CNN) EARLYPRIME (CC) 686046
(DIS) AVONLEA (CC)—Drama *:50* 2731336
(DSC) GREAT CHEFS OF NEW ORLEANS 893249
(ESN) RODEO ROUGH RIDERS 240133
Highlights of events from the rodeo circuit.
(FAM) I'M TELLING—Game 215572
(FX) WONDER WOMAN *1:00* 3671171
(LIF) MOVIE—Crime Drama *2:00* ★ 599046
"She Knows Too Much." (1989) Implausible TV-movie with Meredith Baxter Birney as a cat burglar ensnared in foreign intrigue. Harry: Robert Urich. Bream: John Bennett Perry. Jimmy: Erik Estrada. Ivan: Dennis Lipscomb.
(MTV) GRIND—Eric Nies 246442
(NIK) BEETLEJUICE—Cartoon 884591
(SC) GARY MOELLER: FOOTBALL 130978
(SHO) MOVIE—Musical *2:25* ★★★ 1853336
"Chitty Chitty Bang Bang." Dick Van Dyke.
(TMC) MOVIE—Biography (BW) *2:00* ★★★★
"The Life of Emile Zola." 483572
(TNT) MOVIE—Western *2:00* ★★★ 223152
"Saddle the Wind." (1958) Robert Taylor, ex-gunfighter, is concerned when he sees the lust for killing develop in brother John Cassavetes. Interesting psychological trimmings.
(USA) MacGYVER—Adventure *1:00* 313688
4:05 (TBS) FLINTSTONES—Cartoon 6757084
4:30 (5) (61) POWER RANGERS (CC) 4084/778152
(8) NEWS
(9) FAMILY FEUD—Game 8442
(11) ALADDIN (CC)—Cartoon 3510
(13) SQUARE ONE TELEVISION (CC) 9572
The Mathnetters meet a sailor.
(20) FLINTSTONES—Cartoon 82268
(21) BARNEY & FRIENDS (CC) 82686
(25) CLUB CONNECT—Teenagers 46404
(30) NEW PRICE IS RIGHT—Game 44133

ENOUGH.

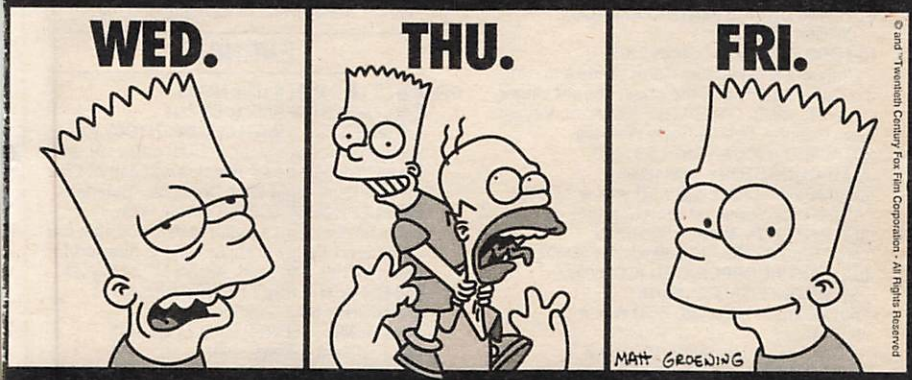

NOW 5 TIMES A WEEK. 7:30PM

31 VIDEO MUSIC BOX *1:00* 842249
49 SESAME STREET (CC) *1:00* 87201
50 CARMEN SANDIEGO (CC) 947220
55 LAVERNE & SHIRLEY—Comedy 6084
CNN INSIDE POLITICS 675930
DSC WORLD CLASS CUISINE 882133
ESN RADICAL OUTDOOR CHALLENGE 246317
FAM THAT'S MY DOG—Game 244084
HBO MOVIE—Drama *1:35* ★★ 1476978
"The Plutonium Incident." Janet Margolin.
MTV LIP SERVICE—Game 242626
NIK WILD & CRAZY KIDS—Game 880775
SC BOB SUTTON: FOOTBALL 129862
4:35 TBS CHARLES IN CHARGE (CC) 3903775
5PM 2 7 NEWS *1:00*
3 8 NEWS
4 LIVE AT FIVE *1:00* 5688
5 MONTEL WILLIAMS—Discussion *1:00* 6336
Scheduled discussion topic: sibling interference in one's marriage.
9 RICKI LAKE—Discussion *1:00* 2274
11 SUPERHUMAN SAMURAI SYBER-SQUAD —Adventure 6355
13 CARMEN SANDIEGO (CC)—Children 2317
20 V.R. TROOPERS—Children 58713
21 SESAME STREET (CC) *1:00* 97626
25 WONDERWORKS 29249
30 MARRIED . . . WITH CHILDREN (CC) 27978
41 PRIMER IMPACTO—Magazine *1:00* 3404
Entre los segmentos: historias enormes.
47 OCURRIO ASI—Magazine *1:00* 4978
50 LAMB CHOP'S PLAY-ALONG! (CC) —Children 239713
55 ODD COUPLE—Comedy 9201
Parody of "A Christmas Carol" finds a dreaming Oscar haunted by the ghost of Felix Unger (Tony Randall). Oscar: Jack Klugman. Vinnie: Larry Gelman. Speed: Garry Walberg.
61 ALADDIN (CC)—Cartoon 904107
A&E POLICE STORY *1:00* 162881
AMC MOVIE—Drama BW *1:50* ★★★ 2813084
"All the Way Home." Robert Preston.
BET RAP CITY—Music *1:30* 986539
CNN EARLYPRIME—Newsmagazine 958775
DIS KIDS INCORPORATED (CC) 859591
DSC WILDLIFE TALES 165978
ENC MOVIE—Thriller BW *2:20* ★★★ 56619442
"Hush . . . Hush, Sweet Charlotte."
ESN BURNT TOAST—Music Videos 505572
FAM MAXIMUM DRIVE—Game 587201
FX BATMAN—Adventure 3303442
MTV REAL WORLD 518171
NIK SALUTE YOUR SHORTS 156220
With the camp's annual mock war looming, Donkey Lips learns that, once again, he's a defender instead of an attacker. Donkey Lips: Michael Bower. Telly: Venus DeMilo.
NSP SAIL AWAY 8940107
SC HORSE RACING *1:00* 490862
The $100,000 Crown/Royal Hampton Classic, taped Sept. 4 in Bridgehampton, N.Y.
TNN WILDHORSE SALOON *1:00* 227978
Debut: A series featuring country-music dancers, singers and videos.
USA QUANTUM LEAP (CC) *1:00* 962978
5:05 TBS SAVED BY THE BELL (CC) 4691688
5:30 3 8 55 NEWS
11 V.R. TROOPERS—Children 4862
13 INSIDE NEW JERSEY 3152
20 SONIC THE HEDGEHOG—Cartoon 66220
25 EFFECTIVE TEACHER—Instruction 60084
30 CHEERS (CC) 68713
31 NEWS CITY—Report 62539
49 CARMEN SANDIEGO (CC)—Children 1794
50 COOKING IN AMERICA 938572
61 FULL HOUSE (CC)—Comedy 769404
Jesse gives Michelle a bad lesson in human relations when he teaches her to retaliate against the class bully (Miko Hughes).
CNN SHOWBIZ TODAY—Magazine 699510
DIS MICKEY MOUSE CLUB (CC) 581688
DSC UNDERSEA WORLDS 806713
ESN DREAM LEAGUE—Game 260997
FAM MASTERS OF THE MAZE—Game 235336
FX BATMAN—Adventure 9284012
MTV MOST WANTED *1:30* 466626
NIK LEGENDS OF THE HIDDEN TEMPLE —Game 804355
NSP GOLF CLUB 5294317
5:35 TBS SAVED BY THE BELL (CC) 3119881
5:45 MAX MOVIE (CC)—Drama *2:10* ★★ 17905387
"Wind." Matthew Modine, Jennifer Grey.

EVENING

6PM 2 3 4 7 8 30 NEWS
5 CURRENT AFFAIR (CC) 2249
9 MARRIED . . . WITH CHILDREN (CC) 6607
Problems for Kelly and Bud delay Al and Peggy's departure for the closing bash of their favorite hamburger joint. Christina Applegate.
11 FULL HOUSE (CC)—Comedy 1775
Michelle decides it's better to be a boy after her best friend Teddy (Tahj Mowry) is hassled for being friends with a girl. Aaron: Miko Hughes.
13 50 NEW JERSEY NEWS 3715/968713
20 MIGHTY MAX—Cartoon 63133
21 MacNEIL, LEHRER (CC) *1:00* 59152
25 JOURNAL—News 67997
31 ISPETTORE SARTI—In Italian *1:30* 973423
41 NOTICIAS
47 NOTICIERO 3591
49 WILD AMERICA (CC)—Wildlife 8607
55 JEOPARDY! (CC)—Game 4249
61 SIMPSONS (CC)—Cartoon 766317
Homer's half brother (Danny DeVito) asks for a loan after Homer is awarded some cash, presented by Smokin' Joe Frazier.
A&E ROCKFORD FILES (CC) *1:00* 181189

COLUMBIA HOUSE:
WE MOVE MORE MUSIC!
9 CDs or 12 Cassettes for 1¢
COMING YOUR WAY–FAST!

See details inside.

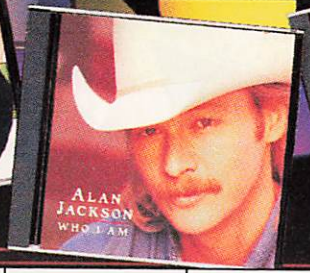

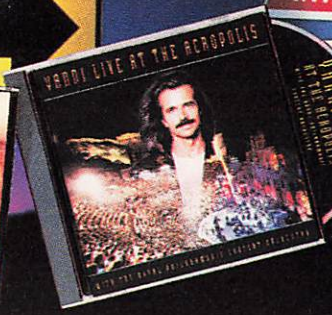

Counting Crows—August And Everything After (DGC) **467•944**	**Ace Of Base**—The Sign (Arista) **468•108**	**Alan Jackson**—Who I Am (Arista) **486•233**	**Yanni**—Live At The Acropolis (Private Music) **475•178**

Go from 0 to 9 CDs the fast way.

All-4-One (Atlantic) **481•606**	**Patti Labelle**—Gems (MCA) **486•605**	**Celine Dion**—The Colour Of My Love (550 Music/Epic) **467•662**	**Chant**—The Benedictine Monks Of Santo Domingo De Silos (Angel) **477•067**	**"The Crow"**—Orig. Sndtrk. Featuring Pantera, Stone Temple Pilots, etc. (Atlantic/ Interscope) **478•230**	**Spin Doctors**—Turn It Upside Down (Epic) **482•638**

9 CDs or 12 Cassettes for 1¢

See details

Soundgarden—Superunknown (A&M) 475•186

"Above The Rim"—Orig. Sndtrk. Featuring SWV, Al B. Sure , etc. (Death Row/Interscope) E 478•875

Aaliyah—Age Ain't Nothing But A Number (Blackground/Jive) 485•888

Vince Gill—When Love Finds You (MCA) 486•308

9 CDs or 12 Cassettes for 1¢

See details inside.

Hammer—The Funky Headhunter (Giant/Reprise) 474•262

Mazz—Qué Esperabas? (EMI Latin) 471•441

Us3—Hand On The Torch (Blue Note) 471•342

Twila Paris—Beyond A Dream (Starsong) 470•831

Shaquille O'Neal—Shaq Diesel (Jive) 470•427

Xscape—Hummin Comin At Cha' (So So Def/Columbia) 469•981

Gipsy Kings—Love & Liberté (Elektra/Musician) 469•817

Casbian—The Standard (Sparrow) 468•827

Sade—Love Deluxe (Epic) 449•439

The Barrio Boyz—Donde Quiera Que Estés (SBK) 468•801

Tevin Campbell—I'm Ready (Qwest) 468•744

Aaron Hall—The Truth (Silas/MCA) 468•025

CeCe Peniston—Thought 'Ya Knew (A&M) 467•860

Rev. Milton Brunson & Thompson C.C.—Through God's Eyes (Word/Epic) 467•423

Genesis—Live/The Way We Walk, Vol. 1: The Shorts (Atlantic) 467•373

Alan Jackson—Honky Tonk Christmas (Arista) 467•142

Shirley Caesar—Stand Still (Word/Epic) 466•839

Mariah Carey—Music Box (Columbia) 465•435

Melissa Etheridge—Yes I Am (Island) 466•763

Prince—The Hits 1 (Paisley Park) 466•623

Maná—Dónde Jugarán Los Niños (WEA Latina) 466•532

Gloria Estefan—The Christmas Album (Epic) 466•334

Stevie Nicks—Street Angel (Modern) 466•029

En Vogue—Runaway Love (eastwest) 466•011

Barney—Barney's Favorites, Vol.1 (SBK) 465•914

Maze Featuring Frankie Beverly—Back To Basics (Warner Bros.) 465•716

The Cranberries—Everybody Else Is Doing It, So Why Can't We? (Island) 465•559

The Breeders—Last Splash (Elektra) 465•351

Babyface—For The Cool In You (Epic) 464•222

The Mississippi Mass Choir—It Remains To Be Seen (Malaco) 463•984

U2—The Joshua Tree (Island) 354•449

Green Day—Dookie (Reprise) 476•549

Michael Sweet—(Benson) 481•531

Sade—Love Deluxe (Epic) 449•439

The Black Crowes—Shake Your Money-maker (American) 462•184

Garth Brooks—Beyond The Season (Liberty) 459•131

Alice In Chains—Jar Of Flies (Columbia) 471•979

Julio Iglesias—Crazy (Columbia) 482•158

Aaron Neville—The Grand Tour (A&M) 457•200

Aerosmith—Pump (Geffen) 388•009

Alice In Chains—Dirt (Columbia) 445•833

Madonna—Erotica (Maverick/Sire/Warner) 453•555

DC Talk—Free At Last (ForeFront) 452•821

ZZ Top—Grt. Hits (Warner Bros.) 438•010

10,000 Maniacs—MTV Unplugged (Elektra) 469•775

Joshua Kadison—Painted Desert Serenade (SBK) 474•791

Yanni—In My Time (Private Music) 458•018

Brian McKnight (Mercury) 442•236

Guns N' Roses—Use Your Illusion I (Geffen) E 442•087

Neil Young–Unplugged (Reprise) 460•972

Gin Blossoms—New Miserable Experience (A&M) 463•737

Celine Dion (Epic) 436•782

En Vogue—Funky Divas (eastwest) 435•750

"The Mambo Kings"—Orig. Sndtrk. (Elektra) 435•099

Rage Against The Machine (Epic/Associated) E 451•138

Luther Vandross—Never Let Me Go (Epic/LV Records) 457•176

Pantera—Far Beyond Driven (eastwest) E 468•926

Jimmy Buffett—Songs You Know By Heart (MCA) E 339•911

Tony Bennett—16 Most Requested Songs (Columbia/Legacy) 346•742

Luis Miguel—Romance (WEA Latino) 432•518

Intro (Atlantic) 458•091

Enya—Shepherd Moons (Reprise) 431•718

Billy Joel®—River Of Dreams (Columbia) 463•695

Boyz II Men—Cooley-highharmony (Motown) 424•754

"Grease"—Orig. Sndtrk. (Polydor) 424•721

Yanni—In My Time (Private Music) 458•018

Billy Joel®—Grt.Hits, Vols.1 & 2 (Columbia) 336•396/396•390

Sting–Ten Summoner's Tales (A&M) 454•561

Seal (1994) (Sire/Warner Bros.) 484•741

Stone Temple Pilots—Core (Atlantic) 453•043

Eddie Money—Grt. Hits: Sound Of Money (Columbia) 403•428

Bob Marley & The Wailers—Legend (Tuff Gong/Island) 337•857

Paul Simon—Graceland (Warner Bros.) 345•751

Brian McKnight (Mercury) 442•236

Soul Asylum—Grave Dancers Union (Columbia) 445•510

Pat Benatar—Best Shots (Chrysalis) 401•646

Phil Collins—Serious Hits...Live (Atlantic) 448•944

Shai—If I Ever Fall In Love (Gasoline Alley/MCA) 453•324

Tony Toni Toné—Sons Of Soul (Mercury) 463•679

Cypress Hill—Black Sunday (Ruffhouse/Columbia) E 463•596

Live—Throwing Copper (Radioactive) 478•362

Candlebox—(Maverick/Sire/Warner) 485•185

Bruce Springsteen—Born In The U.S.A. (Columbia) 326•629

Bon Jovi—Slippery When Wet (Mercury) 423•392

Technotronic—Pump Up The Jam (SBK) 405•209

Chicago®—Grt. Hits 1982-89 (Reprise) 401•166

Peter Gabriel—Shaking The Tree (Geffen) 415•968

Janet Jackson—Rhythm Nation 1814 (A&M) 388•918

Don Henley—The End Of The Innocence (Geffen) 383•802

Tom Petty—Full Moon Fever (MCA) 382•184

Roberto Carlos—Canta Sus Grandes Exitos (Sony Discos) 370•585

Louis Armstrong—What A Wonderful World (MCA) 368•852

REO Speedwagon—The Hits (Epic) 367•672

The Drifters' Golden Hits (Atlantic) 365•841

Linda Ronstadt—Canciones De Mi Padre (Asylum) 362•640

George Michael—Faith (Columbia) 362•228

Gordon Lightfoot—Gord's Gold (Grt. Hits) (Reprise) 291•724

COUNTRY

Billy Dean—Men'll Be Boys (Liberty) 486•365

Sammy Kershaw—Feelin' Good Train (Mercury/Nashville) 485•730

Trisha Yearwood—The Song Remembers When (MCA Nashville) 469•924

"Maverick"—Orig. Sndtrk. Featuring Clint Black, Vince Gill, more. (Atlantic Nashville) 484•139

Kathy Mattea—Walking Away A Winner (Mercury/Nashville) 481•663

Pam Tillis—Sweetheart's Dance (Arista) 479•683

Johnny Cash—American Recordings (American) 477•489

Randy Travis—This Is Me (Warner Bros.) 477•463

Tanya Tucker—Soon (Liberty) 468•850

Rick Trevino (Columbia) 476•150

Best Of Pirates Of The Mississippi (Liberty) 476•077

Suzy Bogguss—Greatest Hits (Liberty) 476•051

Reba McEntire—Read My Mind (MCA Nashville) 479•717

"8 Seconds"—Orig. Sndtrk. Featuring Reba McEntire, Vince Gill, etc. (MCA/Nashville) 475•483

Confederate Railroad—Notorious (Atlantic) 475•194

Neal McCoy—No Doubt About It (Atlantic) 474•619

Mavericks—What A Crying Shame (MCA Nashville) 474•403

Blackhawk (Arista) 473•397

Collin Raye—Extremes (Epic) 473•025

Common Thread: Songs Of The Eagles—Featuring Clint Black, Vince Gill, Trisha Yearwood, etc. (Giant) 469•999

Dolly Parton/Tammy Wynette/Loretta Lynn—Honky Tonk Angels (Columbia) 467•712

Reba McEntire—Grt. Hits Vol. Two (MCA) 467•316

George Strait—Easy Come, Easy Go (MCA) 467•308

Conway Twitty—Final Touches (MCA Nashville) 466•607

Tracy Byrd—No Ordinary Man (MCA) 484•758

Travis Tritt—Ten Feet Tall And Bulletproof (Warner Bros.) 480•244

Garth Brooks—In Pieces (Liberty) 463•745

Mark Chesnutt—Almost Goodbye (MCA) 463•273

John Berry (Liberty) 463•265

Billy Ray Cyrus—It Won't Be The Last (Mercury/Nashville) 463•240

Tanya Tucker—Greatest Hits 1990-1992 (Liberty) 458•935

Toby Keith—(Mercury/Nashville) 458•315

Tracy Lawrence—Alibis (Atlantic) 456•558

Patty Loveless—Only What I Feel (Epic) 454•637

Joe Diffie—Honky Tonk Attitude (Epic) 454•629

Brooks & Dunn—Brand New Man (Arista) 429•969

Little Texas—Big Time (Warner Bros.) 460•204

John Michael Montgomery—Life's A Dance (Atlantic) 453•746

George Strait—Pure Country (MCA) 448•753

Vince Gill—I Still Believe In You (MCA) 448•571

John Michael Montgomery—Kickin' It Up (Atlantic) 473•157

Alan Jackson—A Lot About Livin' (And A Little 'Bout Love) (Arista) 447•458

Billy Ray Cyrus—Some Gave All (Mercury/Nashville) 441•451

Mary Chapin Carpenter—Come On, Come On (Columbia) 440•560

Confederate Railroad (Atlantic) 439•158

Wynonna Judd—Wynonna (MCA/Curb) 435•909

Kenny Rogers—20 Grestest Hits (Reprise) 444•885

Diamond Rio (Arista) 424•739

Garth Brooks—No Fences(Liberty) 411•587

Garth Brooks (Liberty) 381•608

Patsy Cline—Grt. Hits (MCA) 365•924

George Jones—Super Hits (Epic) 362•699

Faith Hill—Take Me As I Am (Warner Bros.) 473•728

Brooks & Dunn—Hard Workin' Man (Arista) 454•025

Dwight Yoakam—This Time (Reprise) 456•913

Clay Walker (Giant) 467•449

Doug Stone—More Love (Epic) 470•013

Barbra Streisand—Back To Broadway (Columbia) 461•988

Dr. Dre—The Chronic (Death Row/Interscope) E 461•970

Emilio Navaira—Southern Exposure (EMI Latin) 461•913

Selena Y Los Dinos—Selena Live (EMI Latin) 461•293

Neil Young–Unplugged (Reprise) 460•972

Paul McCartney—All The Best (Capitol) 459•776

Guns N' Roses—Use Your Illusion I (Geffen) E 442•087

Amy Grant—Home For Christmas (A&M) 459•149

Gloria Estefan—Mi Tierra (Epic) 458•497

"Sleepless In Seattle"—Orig. Sndtrk. (Epic Soundtrax) 458•430

ABBA—Gold-Greatest Hits (Polydor) 458•406

Al Jarreau—Tenderness (Reprise) 477•471

La Mafia—Vida (Sony Discos) 477•307

NAS—Illmatic (Serchlite/Cl) E 477•166

AC/DC—Back In Black (Atlantic) 305•045

Elton John—Grt. Hits 1976-86 (MCA) 450•353

4 Non Blondes—Bigger, Better, Faster, More! (Interscope) 458•042

"Aladdin"—Orig. Sndtrk. (Walt Disney Records) 453•167

Air Supply—Grt. Hits (Arista) 321•307

K7—Swing Batta Swing (Tommy Boy) 474•866

"Threesome"—Orig. Sndtrk. Featuring General Public, Duran Duran, etc. (Epic Soundtrax) 476•499

Ricardo Montaner—Exitos Y...Algo Más (Rodven) 475•491

Michael Card—Joy In The Journey (Sparrow) 475•301

The Pretenders—The Singles (Sire) 362•541

White Zombie—La Sexorcisto (Geffen) E 442•079

Fama—En Grande (Sony Discos) 476•523

Nirvana—Nevermind (DGC) 442•046

Mariah Carey—MTV Unplugged (Columbia) 441•790

"Singles"—Orig. Sndtrk. (Epic Soundtrax) 439•604

Jon Secada (SBK) 438•184

Phil Collins—Serious Hits...Live (Atlantic) 448•944

R.E.M.—Automatic For The People (Warner Bros.) 448•522

Daryl Coley—In My Dreams (Sparrow) 477•653

Maná—Dónde Jugarán Los Niños (WEA Latina) 466•532

Duran Duran—Decade (Capitol) 401•869

Barry Manilow—Grt. Hits (Arista) 288•670

Enya—Watermark (Reprise) 431•403

Michael Jackson—Thriller (Epic) 318•089

Little River Band—Grt. Hits (Capitol) 317•800

Barbra Streisand—A Christmas Album (Columbia) 309•351

Guns N' Roses—Appetite For Destruction (Geffen) E 359•984

Michael W. Smith—Change Your World (Geffen) 446•955

Stevie Ray Vaughan & Double Trouble—The Sky Is Crying (Epic) 429•258

Cheap Trick—Grt. Hits (Epic) 428•656

Spin Doctors—Pocket Full Of Kryptonite (Epic/Assoc.) 428•482

Stevie Nicks—Street Angel (Modern) 466•029

Pearl Jam—Ten (Epic/Associated) 428•433

Michael Jackson—Dangerous (Epic) 433•920

Red Hot Chili Peppers—Blood Sugar Sex Magik (Warner Bros.) E 428•367

Soundgarden—Badmotorfinger (A&M) 428•250

Ozzy Osbourne—No More Tears (Epic/Associated) 428•128

"Fiddler On The Roof"—Original Cast (Columbia) 208•579

John Cougar—American Fool (Riva) 423•566

Bonnie Raitt—Luck Of The Draw (Capitol) 423•186

Natalie Cole—Unforgettable (Elektra) 422•279

U2—Achtung Baby (Island) 431•213

Patra—Queen Of The Pack (Epic) E 474•809

C & C Music Factory—Gonna Make You Sweat (Columbia) 416•933

Michael Bolton—Time, Love & Tenderness (Columbia) 415•711

Gloria Estefan—Greatest Hits (Epic) 448•506

The Police—Every Breath You Take–The Singles (A&M) 348•318

Blind Melon (Capitol) 447•995

Eric Clapton—Unplugged (Reprise/Duck) 446•187

Tony Bennett—16 Most Requested Songs (Columbia/Legacy) 346•742

Madonna—The Immaculate Collection (Sire/Warner Bros.) 414•557

"Phantom Of The Opera"—Highlights (Orig. London Cast) (Polydor) 424•333

Mariah Carey (Columbia) 407•510

Bangles—Grt. Hits (Columbia) 405•977

Classical

"Amadeus"—Orig. Sndtrk. Marriner cond. (Fantasy) 478•909/398•909

Hovhaness: *Sym. No. 2: "Mysterious Mountain"*. Schwarz cond. (Delos) 477•745

Placido Domingo—Opera Classics (EMI Classics) 477•737

Luciano Pavarotti—My Heart's Delight (London) 477•729

Heavy Classix, Vol. 2—Various Artists (Angel) 477•059

Gershwin Plays Gershwin (Elektra/Nonesuch) 473•348

Kathleen Battle/Jean-Pierre Rampal—In Concert (Sony Classical) 469•551

Carreras/Domingo/Pavarotti—The 3 tenors Sing Christmas Favorites (Sony Master.) 466•342

John Bayless, Piano—The Puccini Album (Angel) 467•191

Cecilia Bartoli—If You Love Me (London) 455•014

Leonard Bernstein—The Final Concert (DG) 455•006

"Schindler's List"—Orig. Sndtrk. (MCA) 472•795

Ravel: *Rapsodie Espagnole; Bolero;* etc. Barenboim, Chicago Sym. (Erato) 454•181

Vladimir Horowitz—Discovered Treasures (Sony Class.) 450•502

Gorecki: *Sym. No. 3.* Dawn Upshaw, soprano; Zinman, cond. (Elektra/ Nonesuch) 441•923

The Spielberg/Williams Collaboration. Boston Pops Orchestra. (Sony Class.) 431•254

The 3 Tenors—In Concert: Carreras/Domingo/Pavarotti (London) 423•418

Vivaldi: *The Four Seasons.* Nigel Kennedy, Eng. Chamber Orch. (EMI Classics) 414•672

Selections with two numbers count as two selections—write each number in a separate box.

© 1994, The Columbia House Company

CHOOSE FROM OVER 350 NOW. JOIN FOR OVER 9,000 MORE.

Johnny Mathis—16 Most Requested Songs (Columbia/Legacy) **346•767**

Collective Soul—Hints, Allegations & Things Left Unsaid (Atlantic) **481•614**

Erasure—I Say I Say I Say (Mute/Elektra) **481•655**

Helmet—Betty (Interscope) **486•381**

John Tesh—Sax By The Fire (GTS) **486•100**

The Robert Cray Band — Strong Persuader (Mercury) **426•189**

Shanice—21 Ways...To Grow (Motown) **485•771**

Kiss My Ass—Classic Kiss Regrooved. Featuring Garth Brooks, Gin Blossoms, etc. (Mercury) **485•763**

Harry Connick, Jr.—When My Heart Finds Christmas (Columbia) **484•261**

Frente—Marvin The Album (Mammoth/Atlantic) **483•693**

"Crooklyn"—Orig. Sndtrk. (MCA) **483•685**

David Foster—The Christmas Album (Interscope) **483•172**

Toni Braxton (LaFace) **464•362**

Steve Green—Where Mercy Begins (Sparrow) **475•293**

Heavy D. & The Boyz—Nuttin' But Love (Uptown/MCA) **478•354**

R. Kelly—12-Play (Jive) **469•676**

Boyz II Men—Christmas Interpretations (Motown) **482•356**

Vince Gill—Let There Be Peace On Earth (MCA Nashville) **482•349**

Kenny Loggins—Return To Pooh Corner (Sony Wonder) **482•174**

The Allman Brothers Band—Where It All Begins (Epic) **482•034**

Phil Collins—Both Sides (Atlantic) **481•952**

Beck—Mellow Gold (DGC) **484•196**

Rhythm, Country & Blues—Featuring Al Green & Lyle Lovett, Aaron Neville & Trisha Yearwood, etc. (MCA) **474•536**

Toad The Wet Sprocket—Dulcinea (Columbia) **482•166**

Norman Brown—After The Storm (Mojazz) **481•796**

Angela Winbush (Elektra) **477•786**

Pretenders—Last Of The Independents (Sire/Warner Bros.) **480•285**

Kathie Lee Gifford—It's Christmastime (Warner Bros.) **482•851**

The Allman Brothers Band—Where It All Begins (Epic) **482•034**

Diane Schuur & B.B. King—Heart To Heart (GRP) **480•194**

Bryan Adams—So Far So Good (A&M) **467•738**

"Philadelphia"—Orig. Sndtrk. Featuring B. Springsteen, N. Young, P. Gabriel, etc. (Epic Soundtrax) **472•928**

Outkast—Southernplayalisticadillacmuzik (LaFace) E **480•103**

MTV Party To Go, Vol. 4 —Featuring The Red Hot Chili Peppers, TLC, En Vogue, etc. (Tommy Boy) **478•628**

Sounds Of Blackness—Africa To America: The Journey Of The Drum (A&M) **478•420**

Ray Charles—His Grt. Hits, Vol.1 (DCC Compact Classics) **365•791**

Meat Loaf—Bat Out Of Hell II: Back Into Hell (MCA) **458•232**

Snoop Doggy Dogg—Doggystyle (Death Row/Interscope) E **465•955**

Warren G—Regulate... G Funk Era (Violator/Ral) E **482•208**

John Scofield & Pat Metheny—I Can See Your House From Here (Blue Note) **477•570**

Sarah McLachlan—Fumbling Towards Ecstasy (Arista) **473•389**

David Sanborn—Hearsay (Elektra) **481•762**

Elton John—Duets (MCA) **472•845**

Haddaway (Arista) **471•409**

Zapp & Roger—All The Greatest Hits (Reprise) **470•344**

Prince—The Hits 2 (Paisley Park) E **466•631**

Bob Dylan—The 30th Anniversary Concert (Columbia) **465•187/395•186**

Fourplay—Between The Sheets (Warner Bros.) **464•578**

Michael Bolton—The One Thing (Columbia) **470•005**

"The Bodyguard"—Orig. Sndtrk. (Arista) **448•159**

Ottmar Liebert & Luna Negra—The Hours Between Night & Day (Epic) **464•149**

The Best Of Woodstock—Featuring Santana, J. Cocker, The Who, etc. (Atlantic) **486•126**

Danzig—Thrall-Deamonsweatlive (American) E **462•333**

Dave Koz—Lucky Man (Capitol) **461•848**

"Free Willy"—Orig. Sndtrk. (Epic Soundtrax/MJJ) **461•731**

Basia—The Sweetest Illusion (Epic) **477•331**

Jimmy Buffett—Fruitcakes (MCA) **480•491**

Crash Test Dummies—God Shuffled His Feet (Arista) **470•476**

Lashun Pace—Shekinah Glory (Savoy/Malaco) **473•322**

Sheryl Crow—Tuesday Night Music Club (A&M) **476•531**

Bob James—Restless (Warner Bros.) **476•309**

Yolanda Adams—Save The World (Tribute) **473•314**

Rev. James Moore—I Will Trust In The Lord (Malaco) **473•249**

Tori Amos—Under The Pink (Atlantic) **473•207**

Jodeci—Diary Of A Mad Band (Uptown/MCA) **473•116**

Ana Gabriel—Luna (Sony Latin) **472•910**

Domino (Ral/DefJam/Chaos/Columbia) E **472•225**

Jerry Rivera—Cara De Niño (Sony Tropical) **471•987**

Susan Ashton (Sparrow) **471•664**

Neil Diamond—The Christmas Album (Columbia) **452•227**

Beastie Boys—III Communication (Capitol) E **484•808**

Queen Latifah—Black Reign (Motown) **471•466**

Meat Puppets—Too High To Die (London) **474•221**

CLASSIC ROCK

Elton John—Grt. Hits (Polydor) **471•011**

"Dazed And Confused"—Orig. Sndtrk. Featuring ZZ Top, Kiss, etc. (Giant) **468•546**

Jimi Hendrix—The Ultimate Experience (MCA) **458•034**

The Allman Brothers Band—A Decade Of Hits 1969-79 (Polydor) **430•439**

Rod Stewart—Sing It Again Rod–Grt. Hits (Mercury) **423•822**

The Very Best Of The Righteous Brothers—Unchained Melody (Verve) **423•772**

The Moody Blues—Grt. Hits (Polydor) **423•756**

Bachman Turner Overdrive—Grt. Hits (Mercury) **423•657**

Styx—Classics, Vol. 15 (A&M) **364•448**

Elton John—Goodbye Yellow Brick Road (Polydor) **471•060**

Eric Clapton—Time Pieces (Polydor)I **423•467**

John Lennon Collection (Capitol) **405•308**

Lynyrd Skynyrd—Skynyrd's Innyrds/Their Grt. Hits (MCA) **381•129**

Grateful Dead–Skeletons From The Closet (Warner Bros.) **378•406**

Roy Orbison—The All-Time Hits, Vols. 1 & 2 (CSP) **377•945**

Steppenwolf—16 Grt Hits (MCA) **372•425**

Fleetwood Mac—Grt. Hits (Warner Bros.) **375•782**

20 Grt. Love Songs Of The 50s & 60s, Vol. 1 Various Artists (Laurie) **374•033**

Marvin Gaye's Grt. Hits (Motown) **367•565**

Best Of The Doors (Elektra) **357•616/397•612**

Van Morrison—Moondance (Warner Bros.) **349•803**

The Best Of Three Dog Night (MCA) **315•598**

The Mamas & The Papas—16 Of Their Greatest Hits (MCA) **348•623**

Bad Company—10 From 6 (Atlantic) **341•313**

A Decade Of Steely Dan (MCA) **341•073**

Jethro Tull—Original Masters (Chrysalis) **340•315**

Anthology Of Bread (Elektra) **337•972**

The Best Of Kansas ® (CBS Assoc.) **327•742**

"The Big Chill"—Orig. Sndtrk. (Motown) **323•337**

Eagles Grt. Hits, Vol. 2 (Asylum) **317•768**

Dr. Hook's Grt. Hits (Capitol) **317•495**

The Best Of Blondie (Chrysalis) **311•811**

The Steve Miller Band—Grt. Hits 1974-78 (Capitol) **290•171**

Creedence Clearwater Revival—Chronicle–20 Grt. Hits (Fantasy) **308•049**

Boston (Epic) **269•209**

Seals & Crofts' Grt. Hits (Warner Bros.) **291•849**

Journey—Journey's Greatest Hits (Columbia) **375•279**

America's Grt. Hits (Warner Bros.) **291•385**

James Taylor's Grt. Hits (Warner Bros.) **291•302**

Best Of The Doobies (Warner Bros.) **291•278**

Eagles—Grt. Hits, 1971-75 (Asylum) **287•003**

Eagles—Hotel California (Asylum) **286•948**

Van Halen (Warner Bros.) **286•807**

Meat Loaf—Bat Out Of Hell (Epic) **279•133**

Billy Joel®—The Stranger (Columbia) **277•491**

The Cars' Greatest Hits (Elektra) **339•903**

Jim Croce—Photographs & Memories: Grt. Hits (Saja) **246•868**

Santana's Grt. Hits (Columbia) **244•459**

Carpenters—The Singles 1969-73 (A&M) **236•885**

Janis Joplin's Grt. Hits (Columbia) **231•670**

Simon & Garfunkel's Greatest Hits (Columbia) **219•477**

Bob Dylan's Grt. Hits (Columbia) **138•586**

Lena Horne—We'll Be Together Again (Blue Note) **481•820**

Ray Boltz—Allegiance (Word/Epic) **476•481**

Tom Petty & The Heartbreakers—Grt. Hits (MCA) **474•411**

"The Flintstones"—Orig. Sndtrk. Featuring B-52's, Crash Test Dummies, Us3, etc. (MCA) **480•178**

Aerosmith—Get A Grip (Geffen) **458•075**

Olivia Newton-John—Back To Basics (Geffen) **442•301**

Kenny G—Breathless (Arista) **448•142**

Indigo Girls—Swamp Ophelia (Epic) **477•323**

Aretha Franklin—Grt. Hits (Arista) **473•371**

Nine Inch Nails—The Downward Spiral (TVT/Interscope) E **476•739**

Pearl Jam—Vs. (Epic) **465•427**

Hancock/Shorter/Carter/Williams/Roney—A Tribute To Miles Davis (Qwest) **476•382**

Salt-N-Pepa—Very Necessary (Next Plateau/London) **467•837**

Zhane'—Pronounced Jah-Nay (Motown) **474•296**

Frank Sinatra—Duets (Capitol) **471•615**

Nirvana—In Utero (DGC) **467•159**

E Contains explicit lyrics which may be objectionable to some members.

HERE'S HOW TO GET 9 CDs FOR 1¢...

- **Just fill in and mail the coupon below** together with check or money order for $1.50 (that's 1¢ for your first 9 CDs, plus $1.49 enrollment charge).
- **Special "No-Time-Limit" Membership Plan.** In exchange for your first 9 CDs for 1¢, you agree to buy six selections at regular Club prices (currently $12.98 to $16.98), *and you may take as long as you wish to buy them!* That's right!—there's no time limit in which to buy your six selections—and you're free to cancel your membership at any time after doing so. (A shipping and handling charge is added to each shipment.)
- **Free Music Magazine** sent every four weeks (up to 13 times a year), describing the Regular Selection for your listening interest, plus hundreds of alternates. And Special Selection mailings up to six times a year (a total of up to 19 buying opportunities).
- **Buy only what you want!** If you want the Regular or Special Selection, do nothing—it will be sent automatically. If you'd prefer an alternate selection, or none at all, just mail the response card always provided by the date specified.
- **You always have 10 days to decide;** if not, you may return the Selection at our expense.
- **More Benefits, More Savings.** Beginning with your very first magazine you'll save money on your favorite music. And after you fulfill your membership obligation, you'll enjoy our new "Buy More, Pay Less" bonus plan. You may get a single CD for half price, $5.99, or even $3.99, with every CD or cassette you buy at regular Club price (shipping and handling additional).
- **10-Day Risk-Free Trial.** We'll send details of the Club's operation with your introductory package. If not satisfied, return everything within 10 days for a full refund and there is no further obligation.
- **2 More CDs FREE.** You may take one additional CD right now for only $6.95, plus shipping and handling—and you are then entitled to take 2 extra bonus CDs FREE! To get *your* discounted CD *and* 2 bonus CDs together with *your* 9 introductory selections *(that's 12 in all)*, enclose an additonal $6.95 (shipping and handling will be billed).

HOW TO GET 12 CASSETTES FOR 1¢...

- **Just write** in the numbers of the 12 cassettes you want and mail the coupon, together with check or money order for $1.50 (that's 1¢ for your 12 cassettes, plus $1.49 enrollment charge).
- **Under our special "No-Time-Limit" membership plan,** you agree to buy eight selections at regular Club prices (currently $7.98 to $10.98)—*and you may take as long as you wish to buy them!* What's more, you're free to cancel membership at any time after buying your eight selections. (A shipping and handling charge will be added to each shipment.)
- **Buy one—get one free Bonus Plan.** If you continue membership after fulfilling your obligation, you'll be eligible for our generous bonus plan. It lets you get one cassette free for every one you buy at regular Club price (shipping and handling will be added). Otherwise, the Club operates in the same manner as described at the left.
- **2 More Cassettes FREE.** Choose your first selection now for only $3.98 plus shipping and handling—and your membership obligation is immediately reduced: you then need buy only 7 more (instead of 8). AND this discount purchase also entitles you to 2 extra cassettes FREE. To get *your* first selection *and* 2 free cassettes along with your 12 introductory selections *(15 in all)* enclose an additional $3.98 (shipping and handling will be billed).
- **If the Application is missing,** write to: Columbia House, 1400 North Fruitridge Avenue, Terre Haute, Indiana 47811-1130.

COLUMBIA HOUSE Entertaining America... One Person at a Time.®

COLUMBIA HOUSE, 1400 N. Fruitridge Ave., P.O. Box 1130, Terre Haute, IN 47811-1130

☐ **9 CDs** Rush me these

Enroll me in your **"No-Time-Limit" membership plan** as outlined here. I am enclosing my check or money order for $1.50 (that's 1¢ for my first 9 CDs, plus $1.49 enrollment charge). I agree to buy 6 CDs, at regular Club prices, *whenever I wish*—and may cancel membership anytime after doing so. (A shipping/handling charge is added to each shipment.)

1. •	5. •
2. •	6. •
3. •	7. •
4. •	8. •
	9. •

☐ **Also send this CD now:** I've enclosed an additional $6.95. (Shipping/handling to be billed.) 10. • **...and I'm entitled to these 2 CDs FREE!** 11. • 12. •

☐ **12 Cassettes** Rush me these

I am enclosing check or money order for $1.50 (that's 1¢ for my first 12 cassettes, plus $1.49 enrollment charge). Please enroll me in the **"No-Time-Limit" membership plan.** I agree to buy 8 selections, at regular Club prices, and may cancel membership anytime after doing so. (A shipping/handling charge is added to each shipment.)

1. •	7. •
2. •	8. •
3. •	9. •
4. •	10. •
5. •	11. •
6. •	12. •

☐ **Also send my first selection.** I've enclosed an additional $3.98 (shipping/handling to be billed). I then need to buy only 7 more (instead of 8) at regular Club prices. 13. •

This discount purchase also entitles me to these 2 extra cassettes FREE! 14. • 15. •

The music I like most is: (CHECK ONLY ONE)

☐ **Rap** *Cypress Hill, A Tribe Called Quest*
☐ **Dance Pop** *Madonna, Ace Of Base*
☐ **Heavy Metal** *Megadeth, Ozzy Osbourne*
☐ **Light Sounds** *Neil Diamond, Barbra Streisand*
☐ **Hard Rock** *Tom Petty, Aerosmith*
☐ **Easy Listening** *Frank Sinatra, Ray Conniff*
☐ **R&B/Soul** *Luther Vandross, Toni Braxton*
☐ **Alternative** *The Cure, The Breeders*
☐ **Soft Rock** *Michael Bolton, Mariah Carey*
☐ **Country** *Reba McEntire, George Strait*
☐ **Jazz**
☐ **Classical***
☐ **Latin**
☐ **Christian/Gospel**

Do you have a telephone? (01) ☐ Yes ☐ No
Do you have a credit card? (03) ☐ Yes ☐ No
Own a VCR? (04) ☐ Yes ☐ No

☐ Mr. ☐ Mrs. ☐ Miss _____ Age _____
(Print First Name) (Initial) (Last Name)

Address _____ Apt. _____

City _____ State _____ Zip _____

Note: we reserve the right to reject any application or cancel any membership. These offers not available in APO, FPO, Alaska, Hawaii, Puerto Rico; write for details of alternative offer. Canadian residents serviced from Toronto. Applicable sales tax added to all orders. *Classical Club Members will be serviced only with CDs.

201/F94 VDL-WW-WX-XM-XN

(CNN) **NEWS—Shaw/Woodruff** *1:00*
(CSP) **NEWS FROM MOSCOW** 50607
(DIS) **CHARLIE BROWN AND SNOOPY** 571201
(DSC) **GREAT PLANES** *1:00* 981161
(ESN) **SPORTS ON TAP—Quiz** 250510
(FAM) **RIN TIN TIN K-9 COP (CC)** 232249
(FX) **BREAKFAST TIME ANYTIME—Magazine** *2:00* 3394132
(HBO) **MOVIE (CC)—Comedy** *2:00* ★★ 868688
"Hero." Dustin Hoffman, Geena Davis.
(LIF) **SUPERMARKET SWEEP—Game** 238423
(NIK) **HEY DUDE—Children** 801268
Mr. Ernst becomes a professional wrestler.
(NSP) **NEWSPORT TONITE** 5284930
(SC) **BODY MOVES—Exercise** 140355
(TMC) **MOVIE—Drama** (BW) *1:45* ★★★★
"Johnny Belinda." 7171152
(TNN) **CLUB DANCE** *1:00* 947355
(TNT) **BUGS BUNNY—Cartoon** *1:00* 930065
(USA) **CARTOON EXPRESS** *1:00* 680997
6:05 (TBS) **GROWING PAINS—Comedy** 8204404
6:25 (SHO) **MOVIE (CC)—Drama** *1:30* ★★★
"Monster in a Box." 6380404
6:30 (2) (3) **CBS NEWS (CC)—Chung/Rather** 201/355
(4) (30) **NBC NEWS (CC)—Tom Brokaw** 997/56978
(5) **ROSEANNE (CC)—Comedy** 6201
Roseanne steps in to referee when Dan's visiting father (Ned Beatty) pontificates about Dan wasting time working as a contractor.
(7) (8) **ABC NEWS (CC)—Peter Jennings** 1997/9539
(9) **COSBY SHOW (CC)—Comedy** 7959
The Huxtables' eldest daughter Sondra (Sabrina LeBeauf) comes home for Thanksgiving with surprising news for Cliff (Bill Cosby).
(11) **DOOGIE HOWSER, M.D. (CC)** 5355
Doogie (Neil Patrick Harris) is invited to spend the weekend in Palm Springs with Wanda and her family—but it's the same weekend that his father picked for their annual fishing trip.
(13) (49) (50) **NIGHTLY BUSINESS REPORT** 1317/9959/959065
Commentator: Hobart Rowen.
(20) **GARFIELD AND FRIENDS—Cartoon** 87713
(25) **OUT OF IRELAND** 58249
(41) **NOTICIERO UNIVISION** 3997
(47) **NOTICIERO TELEMUNDO** 7171
(55) **WHEEL OF FORTUNE (CC)—Game** 8201
(61) **COACH (CC)—Comedy** 780997
(BET) **SCREEN SCENE—Magazine** 146539
(CSP) **VIEWER CALL-IN** *1:30* 600065
(DIS) **TORKELSONS (CC)—Comedy** 595881
(ESN) **SPORTSCENTER** *1:00* 658404
(FAM) **NEW LASSIE (CC)—Drama** 216201
(LIF) **SHOP 'TIL YOU DROP—Game** 229775
(NIK) **LOONEY TUNES—Cartoon** 885220
(NSP) **NEWSPORT TONITE** 5208510
(SC) **INSIDE HORSE RACING** 131607
6:35 (TBS) **ANDY GRIFFITH—Comedy** (BW) 5759882

7 PM (2) HARD COPY (CC)—Newsmagazine 1249
(3) INSIDE EDITION (CC) 8775
(4) (30) EXTRA: THE ENTERTAINMENT MAGAZINE (CC) 6317/30442
Scheduled: Heather Locklear.
(5) ROSEANNE (CC)—Comedy 7065
The cause of Darlene's recent mood swings is no mystery to Roseanne, but for tomboy Darlene (Sara Gilbert) it means growing up.
(7) JEOPARDY! (CC)—Game 2133
(8) ENTERTAINMENT TONIGHT (CC) 5125

Watch! Play! Win!

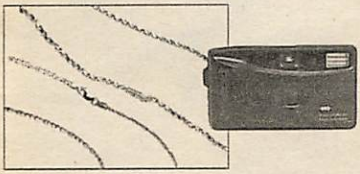

See how you could take home a dazzling 14K 20"diamond-cut rope neckchain
(approx. ret. value $539.95)

18K bow neckchain
(approx. ret. value $214.95)

or Polaroid 35mm camera
(approx. ret. value $59.95)

in The Great Home Shopping Club Giveaway!

Turn to page 10 for more information

©1994 Home Shopping Club, Inc.

(9) HIGHWAY PATROL 1423
(11) FRESH PRINCE OF BEL AIR (CC) 6591
Will uses the knowledge that Hilary (Karyn Parsons) has dropped out of school to make her his personal gofer. Toni: Lisa Fuller.
(13) (49) MacNEIL, LEHRER (CC) *1:00* 74794/72336
(20) HOME SHOPPING NETWORK *2:00* 63317
(21) GREAT TV AUCTION *5:00* 894713
Ch. 21's 17th annual auction kicks off a six-night bid-fest with items for the home. (Live)
(25) LE JOURNAL: FRENCH NEWS 32713
(41) VOLVER A EMPEZAR—Novela *1:00* 32794
(47) A FLOR DE PIEL—Novela *1:00* 17828
(50) NEW JERSEY NEWS 226249
(55) OPRAH WINFREY (CC) *1:00* 47626
Scheduled: The results of a poll on the O.J. Simpson case.
(61) ROSEANNE (CC)—Comedy 462291
The bike shop goes belly up, leaving Dan and Roseanne in debt and Becky (Lecy Goranson) shaky about her future. Part 1 of two.
(A&E) IN SEARCH OF . . . *1:00* 414881
(AMC) MOVIE—Drama (BW) *1:35* ★★★ 1150268
"The Three Faces of Eve."
(BET) WHAT'S HAPPENING NOW!! 406423
(CNB) MUTUAL FUND INVESTOR 83423
(CNN) MONEYLINE 978539
(DIS) FAERIE TALE THEATRE (CC) *:50* 3275881
Robin Williams plays a bewitched frog who tries to befriend a spoiled princess (Teri Garr). Queen Gwynneth: Candy Clark.
(DSC) BEYOND 2000—Magazine 178442
Included: a space probe to Mars.
(FAM) EVENING SHADE (CC)—Comedy 507065
(LIF) DESIGNING WOMEN—Comedy 510539
(MSG) SPORTSDESK 4202591
(MTV) BROTHERS GRUNT—Cartoon 505607
(NIK) DOUG—Cartoon 176084
Doug, who's forced to do all the work during a camping outing, wants to tell his Bluffscouts partner to take a hike.
(NSP) SPORTS BEAT *1:00* 3230143

NEW SEASON PREMIERE

Tonight The Earth Moves.

BAYWATCH

TONIGHT 8PM

NEW SERIES

Cop A New Attitude!

SIRENS

TONIGHT 9PM

9

WWOR

(SC) **HALLS OF FAME—Profile** 6824713
(TNN) **COUNTRY AMERICA—Magazine** 228607
Debut: A series featuring human-interest stories. Hosts: Lesley Hamer and Tom Lewis.
(TNT) **KUNG FU—Drama** ***1:00*** 320539
(USA) **WINGS (CC)—Comedy** 963607
(VH1) **FLIX—Movie Reviews** 809733
"Quiz Show" (Ralph Fiennes, Rob Morrow); "The Shawshank Redemption" (Tim Robbins); and "Sleep with Me" (Eric Stoltz).

7:05 (MSG) **RANGERS PREGAME** 15390775
(TBS) **ANDY GRIFFITH—Comedy** (BW) 2747256

7:15 (ENC) **MOVIE—Mystery** ***1:35*** ★★ 43285355
"Still of the Night." Roy Scheider, Meryl Streep.
(SC) **TO BE ANNOUNCED** ***3:15***

7:30 (2) **ENTERTAINMENT TONIGHT (CC)** 713
(3) **AMERICAN JOURNAL—Newsmagazine** 539
(4) **INSIDE EDITION (CC)** 881
(5) **SIMPSONS (CC)—Cartoon** 5713
Homer's half brother (Danny DeVito) asks for a loan after Homer is awarded some cash, presented by Smokin' Joe Frazier. Other voices: Dan Castellaneta, Harry Shearer.
(7) (8) **WHEEL OF FORTUNE (CC)** 9751/8423

ALL NEW

The Kvetch That Came To Dinner.

When Fran's grandma shows up at the Sheffield's door, they're happy to put her up. But can they put up with her?

GUEST STAR
ANN GUILBERT

The Nanny

8PM

9 MARRIED . . . WITH CHILDREN (CC) 9171
The Bundys' Christmas Eve is interrupted by a nontraditional visit from Santa, whose parachute fails to open over a shopping mall. Al: Ed O'Neill. Coroner: Mike Hagerty.

11 FAMILY MATTERS (CC)—Comedy 1539
While an overworked Harriette is on a housework strike, Eddie's math teacher (Debra Jo Rupp) drops by unexpectedly and assumes Eddie's being mistreated at home.

25 STORY OF JUDGE F. TORRES 47133

30 HARD COPY (CC)—Newsmagazine 45862

31 NEWS FROM ITALY—In Italian 49688

50 NEW JERSEY LIVE! 955249

61 MURPHY BROWN (CC)—Comedy 779881
Murphy's little joke about short men gets her into big trouble. Cameos by Paula Zahn and Mark McEwen ("CBS This Morning"). Hutchins: Charles Bartlett.

BET OUT ALL NIGHT—Comedy 135423

CNB MONEY TONIGHT—Magazine 21171

CNN CROSSFIRE—Kinsley/Sununu 683959

DSC NEXT STEP—Science 883862
Developments in the game of laser tag, includ-

E P I S O D E S

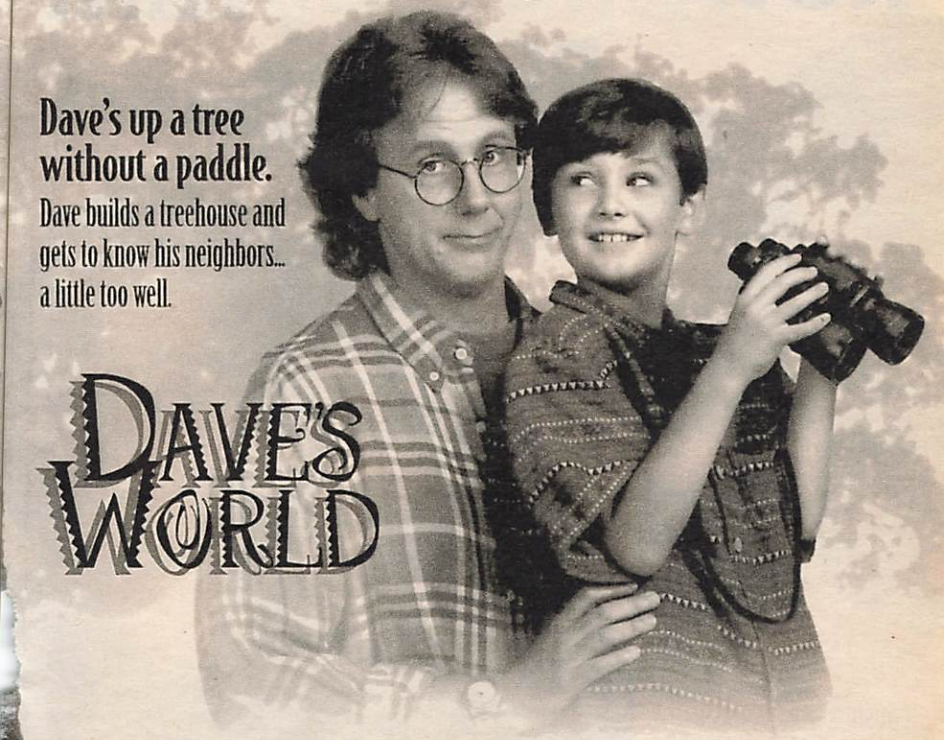

CC 8:30PM 2 WCBS-TV

See inside front cover for "Whodunit" clue details.

ing computer enhancements and special effects. Also: a bicycle equipped with a PC.
(ESN) NFL PRIME MONDAY *1:30* 301084
A live preview of tonight's Broncos-Bills game.
(FAM) EVENING SHADE (CC)—Comedy 245713
(LIF) DESIGNING WOMEN—Comedy 225959
Charlene discovers a lump in her breast; Mary Jo's ex interferes with her romantic life. Part 1 of two. Ted: Scott Bakula.
(MSG) NHL HOCKEY *3:00* 907881
Exhibition: New York Islanders at New York Rangers. (Live)
(MTV) LIQUID TELEVISION 243355
(NIK) MUPPET SHOW—Children 881404
(TNN) COUNTRY NEWS—Magazine 957607
Aaron Tippin is featured.
(USA) WINGS (CC)—Comedy 601355
(VH1) TODAY'S TOP 5 777423
7:35 (TBS) BEVERLY HILLBILLIES (CC) 9760133
8 PM (2) (3) THE NANNY (CC) 3387/7423
Yetta (Ann Guilbert) moves in temporarily, and it's hoped she'll be a good influence on Maggie, whose youthful passion with her boyfriend alarms Maxwell—until Yetta's caught fooling

new monday fun!

Blossom Season Premiere!

WOULD YOU BELIEVE THE RUSSOS ARE GETTING A NEW MOM? BLOSSOM CAN'T!

The Fresh Prince of Bel-Air

WILL TAKES ON HIS COUSIN'S HERO, A WASHED-UP "BARNEY WANNABE."

8:00PM 4 WNBC

Season Premiere!
A New Ship...
A New Mission...
A New Time!
STAR TREK
DEEP SPACE NINE®
TONIGHT 8PM
Followed by
Star Trek The Next Generation at 9
11
WPIX

around with a man in her bedroom. Fran: Fran Drescher. Maxwell: Charles Shaughnessy.

4 (30) FRESH PRINCE (CC) 5065/16862
Will loses points as a role model for Nicky (Ross Bagley) on a trip to the mall to visit kiddie hero Dougie (Monty Hoffman), an ever-positive whale character who brings joy to youngsters—but not to Will. Santa: Dick O'Neill. Leeza Gibbons: Herself.

5 (61) MELROSE PLACE (CC) *1:00* 81046/391152
Alison doesn't like what she sees when she returns to work; Sydney (Laura Leighton) rejects an offer for partial freedom; Reed's parents (Jerry Hardin, Penny Fuller) visit Jo; Jane gives Michael a new view of their past; Matt (Doug Savant) give his opinion of Michael's hit-and-run to Kimberly (Marcia Cross), who answers with a threat. Woodward: Wayne Tippit. Brittany: Kathy Ireland.

7 (8) COACH (CC) 1881/9423
As the season's first game approaches, the Screaming Eagles face their greatest obstacle yet: Hayden, who's desperate to prove that

MURPHY FINALLY MEETS HER MATCH!
Murphy takes on the Network's New Fall Line Up and winds up with a monkey on her back.
ALL NEW EPISODE
MURPHY BROWN
CC 9PM 2 WCBS-TV

last year's championship wasn't a fluke. Hayden: Craig T. Nelson. Susan: Jessica Walter. [Another episode airs tomorrow.]

9 BAYWATCH (CC)—Drama *1:00* 25404
Hobie and Jackie's lives are placed in peril as an earthquake rocks Malibu; Stephanie's sister (Yasmine Bleeth) arrives unexpectedly after leaving her husband. Part 1 of two.

11 STAR TREK: DEEP SPACE NINE (CC)—Science Fiction *1:00* 10572
To head off an invasion, Sisko (Avery Brooks) enters the Gamma Quadrant in search of the leaders of the Dominion—but encounters the ruthless Jem'Hadar instead. Part 1 of two. Eddington: Kenneth Marshall. T'Rul: Martha Hackett. Ornithar: John Fleck.

13 49 BASEBALL (CC) *2:30* 309404/307046
Seventh inning (1950-60). "The Shot Heard 'Round the World," Bobby Thomson's pennant-winning home run in the 1951 playoff; Abbott and Costello's "Who's On First." [Continues tomorrow at this time.]

25 TELECOMMUNICATIONS AND INFORMATION REVOLUTION 18133

abc IT'S A MONDAY NIGHT PARTY!

COACH
THROWN FOR A LOSS
Hayden discovers that the only thing harder than getting to #1, is staying there!
8:00

BLUE SKIES
HERE'S THE SET-UP
Ellie's cousin is beautiful, successful and booor-ing! So why can't Russell break up with her?
8:30

Tonight: Denver vs. Buffalo
9:00

TWENTY FIFTH ANNIVERSARY MONDAY NIGHT FOOTBALL

abc WABC-TV 7 8

31 BRONTES OF HAWORTH *1:00* 21268
[The series concludes Fri. at 8 P.M.]
41 BUSCANDO EL PARAISO *1:00* 41442
47 SENORA TENTACION—Novela *1:00* 89688
50 NATURE (CC)—Documentary *1:00* 304591
55 MOVIE—Drama *2:00* ★★★ 27862
"Scandal." (British; 1989) Engrossing dramatization of the 1963 Profumo sexpionage affair that rocked the British government. Stephen: John Hurt. Christine: Joanne Whalley-Kilmer. Mandy: Bridget Fonda.
(A&E) BIOGRAPHY *1:00* 490201
A profile of Julius Caesar—who "led Rome's Armies, only so that he could lead Rome"—focuses on his conquest of Gaul. Included: the decisive Battle of Alesia.
(BET) ROC—Comedy 415171
(CNB) TIM RUSSERT—Interview 92171
(CNN) NEWS (CC)—Soles/Battista *1:00*
(DIS) AVONLEA (CC)—Drama *:50* 2408930
Felix's hotel job is tougher than he expected—he has to deal with kitchen chaos, demands from Felicity and his boss's surprising past.
(DSC) NATURAL WORLD *1:00* 405133
A study of how the African elephant's natural habitat has been imperiled.
(FAM) WALTONS—Drama *1:00* 841046
(FX) UNDER SCRUTINY WITH JANE WALLACE 3309626
(HBO) MOVIE (CC)—Comedy-Drama *1:40* ★★★
"Singles." 7265591
(LIF) UNSOLVED MYSTERIES *1:00* 847220
(MAX) MOVIE (CC)—Comedy *1:45* ★★ 3877510
"The Sandlot." Tom Guiry, Mike Vitar.
(MTV) ROLLING STONES: SHOPPING *1:00* 849688
(NIK) I DREAM OF JEANNIE—Comedy 152404
(NSP) SPORTSWRITERS *1:00* 7935751
(SHO) MOVIE—Comedy *1:50* ★★ 6519626
"Wilder Napalm." Dennis Quaid, Arliss Howard.
(TMC) MOVIE (CC)—Comedy-Drama *1:40* ★★★
"Sister Act." 1065317

WORLD PREMIERE MOVIE

TORI SPELLING
"Beverly Hills, 90210"

(TNN) **HOT COUNTRY NIGHTS** *1:00* 313249
Dwight Yoakam, Randy Travis, Kathy Mattea, Highway 101.
(TNT) **MOVIE—Drama** *3:30* ★★★ 233794
"King of Kings." (1961) A reverent New Testament chronicle, covering the life of Christ, the court of Herod the Great and the political intrigues of Barabbas. Jeffrey Hunter, Siobhan McKenna, Robert Ryan, Hurd Hatfield. Herod: Frank Thring. Judas: Rip Torn.
(USA) **MURDER, SHE WROTE (CC)—Mystery** *1:00* 535571
(VH1) **JAM** *2:00* 393510
8:05 (TBS) **MOVIE—Drama** *2:00* ★★ 6584930
"White Lightning." (1973) Burt Reynolds plays a convict who goes undercover to help Treasury agents trap a gang of bootleggers and find his brother's killer. Filmed in Arkansas. Lou: Jennifer Billingsley.
8:30 (2) (3) **DAVE'S WORLD (CC)** 9404/6930
Tommy's plea for privacy is answered with a treehouse, but he may need a lesson in minding his own business when he peeks into the neighbors' bedroom window. John Ritter and Markie Post have cameos. Tommy: Zane Carney. Willie: Andrew Ducote.
(4) (30) **BLOSSOM (CC)** 4572/35997
The fifth season opens with Blossom (Mayim Bialik) trying to cope with changes in her world: Carol and Kennedy move in; Anthony and Shelly move out; and Joey hits the road with his baseball team. Part 1 of two. Carol: Finola Hughes. Nick: Ted Wass.
(7) (8) **BLUE SKIES (CC)—Comedy** 7688/8930
Russell dates Ellie's cousin (Cindy Ambuehe), a gorgeous overachiever—and a bore. But Russell (Matt Roth) promised Ellie that he wouldn't break her cousin's heart. Joel: Corey Parker. Ellie: Julia Campbell.
[Another episode airs tomorrow.]
(25) **CONNIE MARTINSON TALKS BOOKS —Discussion** 37268

(AMC) MOVIE—Drama *2:05* ★★★ 3332404
"The Long Hot Summer." Paul Newman.
(BET) COMICVIEW 401978
(CNB) EQUAL TIME—Discussion 88978
Scheduled: Barry Diller, chairman of QVC.
(FX) HOME & AWAY—Drama 3388133
(NIK) BEWITCHED—Comedy (BW) 171539
9 PM (2) (3) MURPHY BROWN (CC) 2572/9626
Murphy (Candice Bergen) must kiss-up to station executives at an affiliates' meeting after she bad-mouths her network's fall lineup. Stan Lansing: Garry Marshall. Miles: Grant Shaud. Jim: Charles Kimbrough. Burt: Edmund L. Shaff. Spokane Affiliate: David Eric.
(4) (30) MOVIE (CC)—Drama *2:00* ★★★ 2224/97201
"A Friend to Die For." For details, see the Close-up on p. 134.
(5) (61) PARTY OF FIVE (CC)—Drama *1:00* 94510/388688
Wanting to be in with the in crowd, Julia offers the Salinger's as a party pad for her party-animal friends; Bailey (Scott Wolf) stands by his principles and risks getting kicked off the foot-

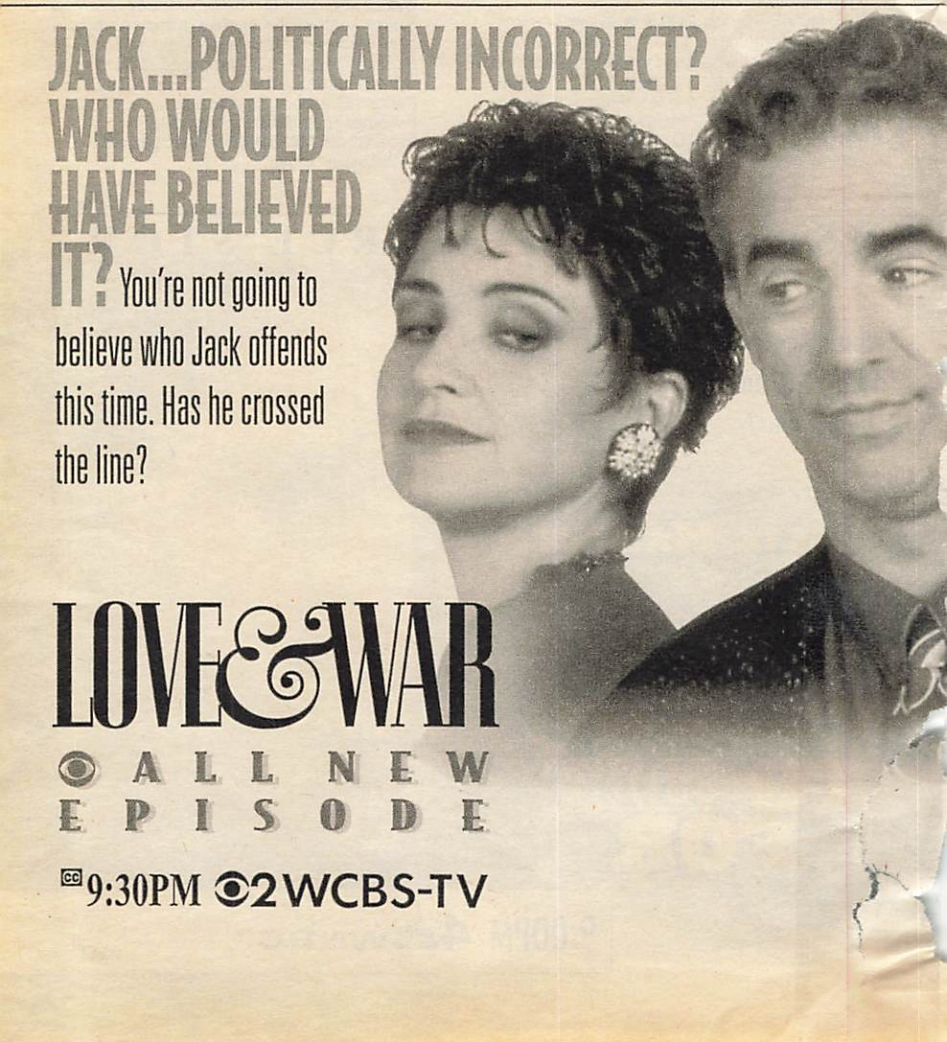

ball team; and Charlie's noble act backfires. Julia: Neve Campbell. Charlie: Matthew Fox.

Additional Cast

Nina ..... Cari Shayne
Abby ..... Brittany Murphy
Coach ..... Stephen Root

7 8 NFL FOOTBALL (CC) *3:00* 734336/732978
Denver at Buffalo. (Live)

9 SIRENS (CC)—Crime Drama *1:00* 45268
An Internal Affairs investigation into guns missing from the police property room is linked to the murder of Jessie's husband. Jessie: Jayne Heitmeyer. Bruce: Marc Singer.

11 STAR TREK: THE NEXT GENERATION (CC)—Science Fiction *1:00* 30336
When the crew gets a few days off, Geordi (LeVar Burton) plans a diversion for himself and Data on the holodeck—they play Holmes and Watson in Victorian England.

20 IN THE HEAT OF THE NIGHT (CC)—Crime Drama *1:00* 94152
Physician-assisted suicide is suspected of the doctor (Earl Holliman) caring for Tibbs' ailing

TONIGHT, CICELY GOES ON SALE.

When the whole town makes donations to the Cicely auction, some want to buy, while others are just selling out.

ALL NEW EPISODE

NORTHERN EXPOSURE

CC 10PM 2 WCBS-TV

aunt (Fran Bennett). Tyrell: Michael Burgess. Etta: Tonea Stewart. Tibbs: Howard Rollins.
21 GREAT TV AUCTION CONTINUES
25 KOREAN NEWS AND CULTURE *1:00* 63220
31 IN THE MIX (CC)—Teenagers 91539
41 AGUJETAS DE COLOR DE ROSA—Novela *1:00* 38978
47 PELICULA—Drama *2:00* 82775
"Alta traición." Un ex policía que ha sido contratado por un hombre rico para encontrar a su hija desaparecida empieza a sospechar algo siniestro. Sergio Goyri, Telly Fillippi.
50 BASEBALL (CC) *2:30* 228268
A&E SHERLOCK HOLMES MYSTERIES *1:00* 410065
In "The Boscombe Valley Mystery," Holmes probes the murder of a farmer last seen quarreling with his son (James Purefoy).
BET VIDEO SOUL—Music *2:00* 741133
CNB RIVERA LIVE—Discussion *1:00* 47268
CNN LARRY KING LIVE (CC) *1:00* 430387
Scheduled: Don Rickles. (Live)
DIS MOVIE—Comedy *1:40* ★★ 7348959
"Paris Holiday." Bob Hope, Fernandel.
DSC SUBMARINES: SHARKS OF STEEL —Documentary *1:00* 425997
Part 1. The role of strategic-missile subs during peacetime. Included: scenes of life aboard the USS Georgia.
ENC MOVIE—Drama *2:05* ★★★ 56134442
"Sweet Bird of Youth." Paul Newman.
ESN JET SKIING 120930
Bud Tour action, taped Aug. 7 in Chicago.
FAM RESCUE 911 (CC) *1:00* 854510
FX DYNASTY—Drama *1:00* 9620107
LIF MOVIE—Drama *2:00* ★★ 857607
"Fatal Memories." (Made for TV; 1992) Long-repressed memories of her father's brutal murder of a child torment a California homemaker (Shelley Long). Det. Morse: Dean Stockwell. Elaine: Helen Shaver.
MTV PRIME TIME *1:00* 852152
NIK I LOVE LUCY—Comedy BW 773046
NSP NEWSPORT TALK *2:00* 8004688
TNN MUSIC CITY TONIGHT *1:30* 677959
Dan Seals, the Geezinslaws, Rex Allen Jr.
USA WWF WRESTLING (CC) *1:00* 135715

9:30 2 3 LOVE & WAR (CC) 53602/53648
After using a stall for handicapped people in a public restroom, Jack (Jay Thomas) gets into an argument with a man in a wheelchair. Doug: Robert David Hall. M.L.: Louis Giambalvo. Dana: Annie Potts. Abe: Charlie Robinson. Nadine: Joanna Gleason. Ray: Joel Murray.
31 FIRST EXPOSURE—Films 34881
ESN VOLLEYBALL *1:00* 295084
Bud Light Four-Woman Beach Tour action, taped July 24 in Virginia Beach, Va.
NIK BOB NEWHART—Comedy 236238

9:40 TMC MOVIE—Crime Drama *1:35* ★★
"South Beach." 44628539

9:45 HBO MOVIE—Crime Drama *1:30* ★★ 5237610
"Flashfire." Billy Zane, Kristin Minter.

10PM 2 3 NORTHERN EXPOSURE (CC) *1:00* 5152/9978
On a stakeout, PI-in-training Ed reluctantly spies on Hayden Keyes (James L. Dunn), who may be faking injury for financial gain; Maggie's and Maurice's respective charity donations precipitate regrets; and Shelly's purchase of an antique dollhouse brings grand-scale dreams. Heather: Charmaine Craig. Reynaldo: Ronald G. Joseph. Mr. Lewis: Rick Turner. Ed: Darren E. Burrows.
5 9 11 NEWS *1:00*
20 55 61 NEWS
25 SMALL BUSINESS TODAY 74997
31 EYE ON DANCE 14751
A profile of former Bolshoi ballerina Maya Plisetskaya includes performance clips. Also: Plisetskaya's comments on teaching and choreography for American dancers.
41 CRISTINA—Discusión *1:00* 31065
Tema: la mujer que amenaza las relaciones entre un padre y sus hijos.
A&E LOVEJOY—Mystery *1:00* 413152
At a society wedding, Lovejoy discovers that the groom has been murdered, but the body

close up

MOVIE (CC)★★★
9 PM 4 30

Andrew Semel/NBC

A FRIEND TO DIE FOR *Kellie Martin*

A high-school student's murder rocks an upper-middle-class town in this fact-based 1994 TV-movie. The victim: a popular yet snobbish teen named Stacy Lockwood (Tori Spelling). Her uneasy relationship with a sensitive and studious classmate (Kellie Martin) is the key to the crime, which the teleplay links—rather tenuously—to intense social pressures at school and within the community. Mrs. Delvecchio: Valerie Harper. Jill: Margaret Langrick. Jamie: Marlee Shelton. Monica: Kathryn Morris. Ed Saxe: Terry O'Quinn. Gilwood: James Avery. Priest: Eugene Roche. Delvecchio: Andy Romano. Teresa: Christa Miller. Cortney: Robyn Bliley. (2:00)

has disappeared. Lovejoy: Ian McShane. Ralph Peagram: Frank Windsor.

(CNB) **TOM SNYDER** *1:00* 40355
Scheduled: Jay Thomas ("Love & War").

(CNN) **NEWS—Soles/Battista** *1:00*

(DSC) **SUBMARINES: SHARKS OF STEEL —Documentary** *1:00* 428084
Part 2. U.S. and British submariners discuss isolation, separation from family and comradeship during long periods at sea. Also: a U.S. attack sub's readiness training.

(FAM) **700 CLUB—Religion** *1:00* 864997

(FX) **IN LIVING COLOR—Comedy** 3668626

(MAX) **MOVIE (CC)—Drama** *2:00* ★★ 126249
"The Thing Called Love." River Phoenix.

(MTV) **TO BE ANNOUNCED** *1:00*

(NIK) **MARY TYLER MOORE (CC)** 303336

(SHO) **MOVIE—Thriller** *1:40* ★ 2379442
"Night Eyes 3." Andrew Stevens.

(USA) **SILK STALKINGS (CC)** *1:00* 985292
Chris and Rita must protect the only witness in a mob trial—a 21-year-old hellion (Shannon Fill) who's not about to be baby-sat.

(VH1) **SUNDAY COMICS** *1:00* 389317

10:05 (TBS) **MOVIE—Crime Drama** *2:30* ★★ 9891133
"Gator." (1976) Burt Reynolds directed himself (his debut) in this sequel to "White Lightning," again battling redneck crime. Filmed in Georgia. Irving: Jack Weston. Aggie: Lauren Hutton. Bama: Jerry Reed.

10:30 (13) **MOVIE—Documentary** ★★★ 47201
"Flamenco at 5:15." (Canadian; 1983) This Oscar-winning short focuses on a class of ballet students learning traditional flamenco dancing, taught by two visiting Spanish professionals.

(20) **HIGHWAY PATROL** 92355

(25) **POLTEL POLISH NEWS—In Polish** 50317

(31) **NEWS CITY** 81201

(49) **DREAMS GO BY—Documentary** 78171

(55) **STAR TREK: THE NEXT GENERATION (CC)—Science Fiction** *1:00* 65065
After Worf (Michael Dorn) is paralyzed in an accident, he is forced to choose between Klingon ritual suicide or experimental surgery. Dr. Russell: Caroline Kava. Dr. Crusher: Gates McFadden. Alexander: Brian Bonsall. Nurse Ogawa: Patti Yasutake.

(61) **MURPHY BROWN (CC)—Comedy** 284423
Murphy hires a take-charge publicist (Jane Carr), who books Murphy on a children's program. Jess: Charles Levin. Murphy Brown Bear: Lisa Sturz. Kelbo: Wally Wingert.

(AMC) **MOVIE—Drama** (BW) *1:35* ★★★ 4453779
"The Three Faces of Eve."
[Shown in letter-box format.]

(ESN) **LUMBERJACK COMPETITION** *1:00* 617442
Taped in Virginia Beach, Va.
(FX) **IN LIVING COLOR—Comedy** 3644046
(MSG) **PRIME CUTS—Magazine** 94713
(NIK) **MARY TYLER MOORE (CC)** 312084
(SC) **COLLEGE FOOTBALL REVIEW** 651171
(TNN) **CLUB DANCE** *1:00* 609620

11PM (2) (3) (4) (30) **NEWS** *:35*
(5) **COPS (CC)** 58220
Featured: segments on domestic problems.
(9) **NEWZ—Comedy** 83930
(11) **CHEERS (CC)—Comedy** 18626
Sam has an adventure baby-sitting Frederick, and Woody faces peril when Kelly (Jackie Swanson) gets a job at Cheers.
(13) **CHARLIE ROSE—Discussion** *1:00* 37684
(20) **TOP COPS** 58862
A Secret Service agent talks about busting a counterfeiting ring. Malfi: Tony De Santis.
(25) **RIGHTS & WRONGS** 27930
(31) **BLOOMBERG NEWS** 96084
(41) **NOTICIAS** *:35*
(47) **NOTICIERO TELEMUNDO** 56862
(49) **ON THE RECORD** 58268
(61) **COACH (CC)—Comedy** 659688
It's a rush for Hayden to have his mentor (Robert Prosky) on the sidelines, until he's blindsided by a surprise. Part 1 of two.
(A&E) **LAW & ORDER—Drama** *1:00* 665713
(BET) **ROC—Comedy** 205828
(CNN) **SPORTS—Charles/Hickman** 329249
(DIS) **CONVERSATION WITH BOB HOPE (CC)** *:45* 5863404
The entertainer fields audience questions.
(DSC) **NATURAL WORLD** *1:00* 647317
A study of how the African elephant's natural habitat has been imperiled.
(ENC) **MOVIE—Drama** *1:40* ★★★ 6721688
"The Grasshopper." Jacqueline Bisset.
(FAM) **FATHER DOWLING MYSTERIES (CC)** *1:00* 829959
(FX) **SOUND FX—Music Videos** *1:00* 5214794
(LIF) **UNSOLVED MYSTERIES** *1:00* 825133
(MSG) **SPORTSDESK** 9585404
(MTV) **BEAVIS AND BUTT-HEAD** 123152
(NIK) **DICK VAN DYKE—Comedy** (BW) 778591
(NSP) **NEWSPORT JOURNAL** 7477084
(SC) **INSIDE HORSE RACING** 900256
(USA) **WINGS (CC)—Comedy** 314317

11:15 (MSG) **TALKING BASEBALL** 9504539
(TMC) **MOVIE—Thriller** *1:45* ★ 98084794
"The Resurrected." Chris Sarandon.

11:30 (5) **M*A*S*H (CC)** 40336
(9) **PREMIER STORY** 86152
(11) **COACH (CC)—Comedy** 71220
When Luther (Jerry Van Dyke) bets against the team and wins a steak dinner, Hayden has to suspend him for gambling. Howard Burleigh: Kenneth Kimmins. Nick: Earl Bullock.
(20) **LOVE CONNECTION** 42336
(25) **VIDEO TRAXX—Music Videos** 86881
(31) **KOREAN NEWS** 31355
(47) **PROGRAMACION COMERCIAL** *1:00*
(49) **FOURTH ESTATE** 93539
(50) **NEW JERSEY NEWS** 830626
(55) **MOVIE—Drama** *2:00* ★★ 23220
"Extremities." (1986) Farrah Fawcett earned critical praise reprising her stage role as the victim of an attempted rape who turns the tables on her attacker (James Russo). Terry: Diana Scarwid. Patricia: Alfre Woodard.
(61) **STAR TREK: THE NEXT GENERATION (CC)—Science Fiction** *1:00* 146084
Dr. Crusher (Gates McFadden) jeopardizes her career as she investigates the death of a Ferengi scientist whose invention may have been coveted by others. Kurak: Tricia O'Neil. Jo'Bril: James Horan.
(BET) **JAZZ CENTRAL** *2:00* 364268
Debut: A series featuring jazz performances and interviews with musicians.
(CNN) **MONEYLINE** 573268
(ESN) **SPORTSCENTER** *1:00* 706775
(HBO) **MOVIE (CC)—Comedy** *1:30* ★★ 339152
"Trouble Bound." Michael Madsen.
(MTV) **BEAVIS AND BUTT-HEAD** 100336
(NIK) **GET SMART—Comedy** 928794
(NSP) **COMMERCIAL PROGRAM**
(SC) **CISL SOCCER** *2:30* 481775
Coverage of Game 2 of the Championship Series, taped yesterday.
(TNN) **COUNTRY NEWS—Magazine** 832084
Aaron Tippin is featured.
(TNT) **MOVIE—Drama** *3:00* ★★★ 993201
"Barabbas." (Italian; 1961) The tale of the thief in whose place Christ was crucified; his experiences as a laborer and later as a gladiator. Anthony Quinn, Silvana Mangano, Arthur Kennedy, Ernest Borgnine, Jack Palance.
(USA) **WINGS (CC)—Comedy** 568336

11:35 (2) (3) **DAVID LETTERMAN (CC)** *1:00* 9423775/9410201
Scheduled: Dolly Parton; actress-comedienne Ellen DeGeneres ("Ellen").
(4) (30) **JAY LENO (CC)** *1:00* 9441171/7953355
(41) **NOTICIERO UNIVISION** 1217317
(SHO) **RED SHOE DIARIES (CC)** *:35* 66105959
A woman poses as a man in order to track her husband's mistress. Christina Fulton.

11:45 (MSG) **SPORTSDESK** 11710572

EARLY TUESDAY

Mid. (5) **RESCUE 911 (CC)** 71398
(7) (8) **NEWS** *:35*
(9) **TOP COPS** 28486
(11) **MURPHY BROWN (CC)—Comedy** 93534
(13) **ALIVE TV (CC)** 42824
(20) **HOME SHOPPING NETWORK** *7:00*
(21) **ITN WORLD NEWS** 82060
(31) **CHINESE PROGRAMMING** *1:00* 167909

(A&E) **BIOGRAPHY** *1:00* 101195
(AMC) **MOVIE—Drama** *2:05* ★★★ 59138878
"The Long Hot Summer." Paul Newman. [Shown in letter-box format.]
(CNN) **NEWS—Catherine Callaway**
(DIS) **NIXON INTERVIEWS WITH DAVID FROST** *1:35* 7762992
(DSC) **SUBMARINES: SHARKS OF STEEL —Documentary** *1:00* 116027
(FAM) **BLACK STALLION (CC)—Drama** 929553
(FX) **BATMAN—Adventure** 4334534
(LIF) **UNSOLVED MYSTERIES** 932027
(MAX) **MOVIE—Science Fiction** *1:35* ★ 9915992
"Firepower." Chad McQueen, Gary Daniels.
(MSG) **NHL HOCKEY** *2:00* 561076
New York Islanders at New York Rangers in exhibition play, taped Monday.
(MTV) **ALTERNATIVE NATION** *1:00* 653114
(NIK) **DRAGNET—Crime Drama** 730621
(NSP) **NEWSPORT TALK** *2:00* 9408805
(TNN) **HOT COUNTRY NIGHTS** *1:00* 266282
(USA) **QUANTUM LEAP (CC)** *1:00* 202486
12:05 (41) **PELICULA—Drama** *2:00* 7359089
"Bajo el imperio del hampa." (Mexicana; 1968) Rogelio Guerra, Regina Torné.
12:10 (SHO) **LOVE STREET—Drama** 3306282
12:30 (5) **DENNIS PRAGER—Discussion** 37466
(9) **JON STEWART** *1:00* 42669
Scheduled: Music group Gin Blossoms.
(11) **HONEYMOONERS—Comedy** (BW) 64534
(13) **ALIVE TV (CC)** 46814
(21) **DENNIS WHOLEY—Interview** 88756
(47) **PELICULA—Drama** *1:30* 752282
"Muerte de un pistolero." (1987) Un padre que no quiere perderle la fortuna familiar al futuro esposo de su hija conspira a matarlo. Mario Almada, Hugo Stiglitz, María Cardenal.
(61) **NEWZ—Comedy** 733379
(CNN) **SHOWBIZ TODAY—Magazine** 652379
(ESN) **UP CLOSE—Discussion** 201534
(FAM) **BIG BROTHER JAKE (CC)** 283263
(FX) **BACK CHAT—Discussion** 8009718
(LIF) **THIRTYSOMETHING (CC)** *1:00* 904485
(NIK) **ALFRED HITCHCOCK** (BW) 738391
12:35 (2) **SWEATING BULLETS** *1:00* 8001756
Sylvie's cousin (Sabrina Boudot) denies knowing that her deceased ex-boyfriend was dealing drugs. Gwen: Traci Lords. Chase: Frank Opperman. Meeker: John Guerrasio.
(3) **GORDON ELLIOTT** *1:00* 8098282
(4) (30) **CONAN O'BRIEN (CC)** *1:00* 8096824/5582669
Scheduled: MTV's Allison Stewart.
(7) (8) **NIGHTLINE (CC)** 6174176/6172718
(TBS) **THIS WEEK IN BASEBALL** 4151718
12:45 (ENC) **MOVIE—Drama** (BW) *1:50* ★★★
"A Child Is Waiting." 22734824
12:50 (SHO) **MOVIE (CC)—Crime Drama** *1:35* ★★
"Run." 95452485
1AM (5) **RUSH LIMBAUGH** 70824
(11) **NEWS** *1:00*
(13) **MacNEIL, LEHRER (CC)** *1:00* 68621
(31) **MOVIE—Crime Drama** (BW) *1:20* ★★★ 4142008
"The Man Who Knew Too Much." (1934) Leslie Banks, Edna Best, Peter Lorre.
(61) **LAST CALL (CC)** 960621
(A&E) **SHERLOCK HOLMES MYSTERIES** *1:00* 702089
(CNN) **CALLING ALL SPORTS** 748756
(DSC) **SUBMARINES: SHARKS OF STEEL —Documentary** *1:00* 700621
(ESN) **NFL'S GREATEST MOMENTS** *1:00* 188485
A look at some of "The Great Ones" includes Jim Brown, Dick Butkus and O.J. Simpson.
(FAM) **COMMERCIAL PROGRAMS** *1:00*
(FX) **COMMERCIAL PROGRAMS** *5:00*
(MTV) **BROTHERS GRUNT—Cartoon** 528089
(NIK) **SUPERMAN—Adventure** 104398
(TMC) **MOVIE (CC)—Thriller** *1:35* ★ 7665244
"Illusions." Heather Locklear, Emma Samms.
(TNN) **MUSIC CITY TONIGHT** *1:30* 913534
(USA) **COUNTERSTRIKE** *1:00* 368669
1:05 (7) **MOVIE—Comedy-Drama** *1:55* ★★ 74602621
"Mr. North." (1988) Thornton Wilder's story about a charismatic Yale student (Anthony Edwards) who works his way into the good graces of Newport's well-to-do in the 1920s. Robert Mitchum, Lauren Bacall.
(8) **JUDGE FOR YOURSELF** *1:00* 1072485
(HBO) **MOVIE (CC)—Drama** *1:55* ★★ 48739963
"True Colors." John Cusack, James Spader.
(TBS) **NATIONAL GEOGRAPHIC EXPLORER (CC)** *2:00* 6741756
1:30 (5) **COMMERCIAL PROGRAMS** *2:00*
(9) **NEWS**
(55) **COMMERCIAL PROGRAM**
(61) **JON STEWART** *1:00* 897282
Scheduled: Music group Gin Blossoms.
(BET) **COMICVIEW** 604355
(CNN) **SPORTS** 477756
(LIF) **COMMERCIAL PROGRAMS** *6:00*
(MAX) **MOVIE (CC)—Crime Drama** *1:40* ★
"Lady Dragon." 1822805
(MTV) **LIQUID TELEVISION** 262911
(NIK) **LUCY SHOW—Comedy** 800060
1:35 (2) **LAST CALL (CC)** 7687089
(3) **COPS (CC)** 7607843
(4) **GREG KINNEAR** 7605485
(30) **TAXI—Comedy** 2113824
(DIS) **MOVIE (CC)—Comedy** *1:40* ★★★
"Ghostbusters." 15055981
2AM (9) **COMMERCIAL PROGRAMS** *1:00*
(11) **NORTHERN EXPOSURE** *1:00* 904718
Debut: Yuppie New York doctor Joel Fleischman (Rob Morrow) accepts a job in picturesque Alaska, unaware he's assigned to a remote village of eccentric townsfolk. Maurice: Barry Corbin. Maggie: Janine Turner.
(55) **NEWS**

(A&E) **LOVEJOY—Mystery** *1:00* 393195
(AMC) **MOVIE—Drama** (BW) *1:55* ★★★ 5312060
"The Furies." Barbara Stanwyck.
(BET) **VIDEO SOUL—Music** *2:00* 739534
(CNN) **LARRY KING LIVE** *1:00* 931379
Scheduled: Don Rickles, Gerry Spence.
(DSC) **NEXT STEP—Science** 458756
(ESN) **NFL'S GREATEST MOMENTS** 898350
"The Measure of a Man" features Harry Carson, Archie Manning, Steve Van Buren.
(FAM) **700 CLUB—Religion** *1:00* 562263
(MTV) **DREAMTIME** *1:00* 560805
(NIK) **F TROOP—Comedy** 456398
(NSP) **PRESS BOX** 6161379
[Repeats every 30 minutes until 12 noon.]
(SC) **HORSE RACING** *1:00* 638466
The $100,000 Crown/Royal Hampton Classic, taped Sept. 4 in Bridgehampton, N.Y.
(USA) **HOLLYWOOD INSIDER** 858814
Scheduled: Meryl Streep; Susan Dey.

2:05 (2) **AMERICAN JOURNAL** 5169447
(3) **RUSH LIMBAUGH** 5156973
(4) **NEWS** *:35*
(8) **CONNECTICUT BUSINESS REVIEW** 4063242
(30) **GREG KINNEAR** 7870737
(41) **PROGRAMACION COMERCIAL** *1:00*

2:25 (SHO) **MOVIE (CC)—Drama** *1:45* ★★ 20863379
"Crisscross." Goldie Hawn, David Arnott.

2:30 (55) **ECLIPSE OF REASON** 59447
(61) **MOVIE—Documentary** *2:00* ★★ 896553
"Dirt." (1976) A look at the world of off-road racing, a sport characterized by daredevil motorcyclists on high-powered machines.
(DSC) **BEYOND 2000—Magazine** 437263
(ENC) **MOVIE—Drama** *2:05* ★★ 90011176
"To Kill a Priest." Christopher Lambert.
(ESN) **SPORTSCENTER** 817485
(NIK) **BOB NEWHART—Comedy** 435805
(TNN) **COUNTRY NEWS—Magazine** 244195
(TNT) **MOVIE—Drama** (BW) *3:00* ★★★ 699331
"On the Beach." (1959) Stanley Kramer's production of Nevil Shute's nuclear-doomsday novel—disturbing, provocative and well-acted. Gregory Peck, Ava Gardner, Fred Astaire.
(USA) **COMMERCIAL PROGRAMS** *3:30*

2:35 (2) **UP TO THE MINUTE** *2:55* 87292350
(3) **MAGNUM P.I.—Crime Drama** *1:00* 5405814
(8) **COMMERCIAL PROGRAMS** *1:00*
(30) **HARD COPY (CC)** 9753553
(TMC) **MOVIE—Drama** *1:45* ★★ 87950973
"Chantilly Lace." JoBeth Williams, Talia Shire.

2:40 (4) **COMMERCIAL PROGRAMS** *1:00*

3 AM (7) **WORLD NEWS NOW** *1:30* 831263
(9) **HOME SHOPPING SPREE** *3:00* 673195
(11) **21 JUMP STREET (CC)** *1:00* 364176
(55) **MOVIE—Drama** *2:00* ★ 650485
"The Angry Breed." (1968) Story of opportunism and rebellious youth on the fringes of the movie industry. Deek: James MacArthur. Johnny: Murray McLeod. Gloria: Jan Sterling.
(A&E) **LAW & ORDER—Drama** *1:00* 675058
(CNN) **CROSSFIRE—Kinsley/Sununu** 728992
(ESN) **UP CLOSE—Discussion** 559824
(FAM) **COMMERCIAL PROGRAMS** *3:00*
(HBO) **MOVIE (CC)—Thriller** *1:45* ★★ 9754114
"Desperate Hours." Mickey Rourke.
(MTV) **BEAVIS AND BUTT-HEAD** 531553
(NIK) **MARY TYLER MOORE (CC)** 184534

3:05 (30) **JONES & JURY** 3425331
(TBS) **MOVIE—Western** *1:30* ★★ 1840089
"The Over-the-Hill Gang Rides Again." (Made for TV; 1970) Comic account of how three retired Texas Rangers (Walter Brennan, Chill Wills, Edgar Buchanan) join forces to rehabilitate a boozy old comrade (Fred Astaire). Andy Devine, Paul Richards.

3:10 (MAX) **MOVIE—Drama** *1:40* ★★★ 79186602
"Laws of Gravity." Peter Greene, Edie Falco.

3:15 (DIS) **MOVIE—Comedy** *1:40* ★★ 59921379
"Paris Holiday." Bob Hope, Fernandel.

3:30 (5) **MAMA'S FAMILY—Comedy** 64737
(CNN) **NEWS—Catherine Callaway**
(ESN) **COLLEGE FOOTBALL** *2:30* 673244
North Carolina Tar Heels at Florida State Seminoles, taped Sept. 24.
(MTV) **DREAMTIME** *2:30* 404176
(NIK) **DICK VAN DYKE—Comedy** (BW) 459485

3:35 (3) **NEWS**
(30) **NIGHTSIDE—News** *1:25* 60397391

3:40 (4) **NIGHTSIDE—News** *1:20* 52496737

3:45 (CNN) **NEWSROOM (CC)** 52992176

4 AM (3) **UP TO THE MINUTE—News** *1:00* 810805
(5) **GORDON ELLIOTT** *1:00* 452805
Scheduled topic: unplanned pregnancy.
(8) **WORLD NEWS NOW** *1:30* 466517
(11) **CHiPs—Crime Drama** *1:00* 610701
(A&E) **MOVIE—Comedy** *2:00* ★★★ 423060
"The Divorce of Lady X." (British; 1938) Deft playing highlights this frothy tale about a divorce lawyer who becomes fair game for a capricious debutante. Merle Oberon, Laurence Olivier. Lord Mere: Ralph Richardson.
(AMC) **MOVIE—Drama** (BW) *1:40* ★★ 4041466
"Our Very Own." Ann Blyth, Farley Granger.
(BET) **COMMERCIAL PROGRAMS** *2:00*
(CNN) **NEWS—Catherine Callaway**
(NIK) **DRAGNET—Crime Drama** 430350

4:05 (SHO) **FATHER CHRISTMAS—Cartoon** 4262718

4:20 (TMC) **MOVIE—Drama** *1:30* ★ 6605379
"Sexual Response." Shannon Tweed.

4:30 (7) **OPRAH WINFREY (CC)** *1:00* 475756
(61) **AMEN—Comedy** 981114
(CNN) **SHOWBIZ TODAY—Magazine** 729621
(ENC) **MOVIE—Drama** *2:20* ★★ 61036602
"Time of the Gypsies." Davor Dujmovic.
(NIK) **ALFRED HITCHCOCK** (BW) 185263

4:35 (SHO) **RED SHOE DIARIES (CC)** *:35* 93086669
(TBS) **JEFFERSONS (CC)—Comedy** 6401060

4:50 (HBO) **MOVIE (CC)—Crime Drama** *1:40*
"Red Sun Rising." 28740422
(MAX) **MOVIE—Mystery** *1:40* ★ 38247466
"Molly & Gina." Frances Fisher.

For details of movies on premium channels, see page 230.

Tuesday

MORNING

5 AM (3) RUSH LIMBAUGH 57843
(4) THIS MORNING'S BUSINESS 55485
(5) FAITH 20—Religion 73805
(11) WONDER YEARS (CC) 89071
(21) WESTERN TRADITION (CC) *1:00* 809244
(30) JERRY SPRINGER *1:00* 715440
(55) NEWS
(61) SHEPHERD'S CHAPEL BIBLE STUDY —Religion *1:00* 391398
(CNN) SPORTS 507878
(DIS) AVONLEA (CC)—Drama *:50* 3072911
(NIK) LUCY SHOW—Comedy 190089
(NSP) PRESS BOX 9428669
[Repeats every 30 minutes until 12 noon.]
5:05 (TBS) GOMER PYLE, USMC—Comedy 3632089
5:10 (SHO) MOVIE—Comedy-Drama *1:45* ★★
"The Big Picture." 85851737
5:30 (2) CBS NEWS—Gayle/Roberts 10263
(3) THIS MORNING'S BUSINESS 14089
(4) NBC NEWS (CC)—Ann Curry 14701
(5) GOOD DAY STREET TALK 9630176
(7) ABC NEWS (CC)—Thalia Assuras 67195
(8) ABC/LOCAL NEWS *1:30* 349992
(11) 2 STUPID DOGS—Cartoon 94263
(13) LEARN TO READ 43553
(47) THIS IS YOUR DAY—Religion 70669
(55) NEWSWORTHY—Magazine 78927
(CNN) NEWS—Arceneaux/Cain *1:00*
(NIK) TEACHER TO TEACHER WITH MR. WIZARD—Science 731350
(TNT) GILLIGAN'S ISLAND—Comedy 632176
5:35 (TBS) HEADLINE NEWS 6874534
5:50 (TMC) MOVIE—Mystery (BW) *1:45* ★★★
"Kiss Me Deadly." 41764089
5:55 (5) GOOD DAY WAKEUP 20172992
6 AM (2) (3) (4) (7) NEWS *1:00*
(5) GOOD DAY NEW YORK, FIRST EDITION *1:00* 31282
(9) COMMERCIAL PROGRAM
(11) CAPTAIN PLANET (CC)—Cartoon 97350
(13) BLOOMBERG BUSINESS NEWS 46640
(21) EUROPEAN JOURNAL 93176
(30) NBC/LOCAL NEWS *1:00* 711640
(41) PROGRAMACION COMERCIAL
(47) TODAY WITH MARILYN—Religion 73756
(55) HEADLINE NEWS 28404
(61) TALE SPIN (CC)—Cartoon 466195
(A&E) AMERICAN JUSTICE 738263
(AMC) MOVIE—Thriller *1:30* ★ 186973
"The Omegans." Keith Larsen.
(BET) MARILYN HICKEY—Religion 822737
(DIS) MOUSERCISE (CC)—Children 260973
(ESN) SPORTSCENTER 941640
(FAM) CABLE HEALTH CLUB *1:00* 294379
(FX) BACK CHAT—Discussion 4338350
(MTV) RUDE AWAKENING *1:00* 285621
(NIK) MR. WIZARD'S WORLD—Science 741737
(SC) BODY MOVES—Exercise 817805
(TNT) YOGI BEAR BUNCH—Cartoon 635263
(USA) FIRST BUSINESS 387553
6:05 (TBS) MUNSTERS—Comedy (BW) 6351992
6:30 (9) BOTS MASTER—Cartoon 57195
(11) (61) CONAN THE ADVENTURER—Cartoon 42263/384027
(13) G.E.D.—Instruction 40992
(21) BODY ELECTRIC—Exercise 15824
(31) BLOOMBERG NEWS 79060
(41) ONDAS DE MILAGRO Y PODER 40805
(47) SERA ANUNCIADO
(49) MORNING BUSINESS REPORT 7652534
(55) NEWSWORTHY—Magazine 55737
(A&E) PREVIEW 483176
(BET) KENNETH COPELAND—Religion 568992
(CNN) BUSINESS MORNING 637878
(DIS) QUACK ATTACK (CC)—Cartoon 933282
(ESN) SPORTSCENTER 854640
(FX) BREAKFAST TIME *2:30* 2830805
(HBO) MOVIE (CC)—Comedy *1:30* ★★ 152060
"Buffy the Vampire Slayer." Kristy Swanson.
(MAX) MOVIE—Western *1:45* ★★ 7823244
"Man Hunt." John Ethan Wayne.
(NIK) FLIPPER—Drama 489350
(SC) TO BE ANNOUNCED *1:00*
(TNT) BUGS BUNNY—Cartoon *1:30* 512008
(USA) CARTOON EXPRESS *3:30* 780737
6:35 (TBS) SCOOBY DOO—Cartoon 6543060
6:45 (49) BLOOMBERG BUSINESS NEWS 89695398
(ENC) MOVIE—Comedy (BW) *2:00* ★★★
"Period of Adjustment." 45373114
7 AM (2) (3) THIS MORNING (CC)—Smith/Zahn *2:00* 18756/31422
Scheduled: Mary Hart.
(4) (30) TODAY (CC)—Couric/Gumbel *2:00* 31404/23379
Scheduled: John Larroquette.
(5) GOOD DAY NEW YORK *2:00* 30992
(7) (8) GOOD MORNING AMERICA (CC) —Gibson/Lunden *2:00* 25060/23602
Scheduled: Ellen DeGeneres ("Ellen).
(9) EXOSQUAD—Cartoon 78176
(11) (61) TRANSFORMERS: GENERATION 2 —Cartoon 63244/557468
(13) SESAME STREET (CC) *1:00* 71485
(20) AGDAY 27060
(21) STRETCHING FOR LIFE—Yoga 4098263
(25) BODY ELECTRIC—Exercise 78805
(31) SUPERTIME—In Japanese *2:00* 10805
(41) TESORO DEL SABER—Niños 94114
(47) PRIMERA HORA—Noticias *1:00* 75263
(49) LAMB CHOP'S PLAY-ALONG! (CC) 92843
(55) VICTORY WITH MORRIS CERULLO 76718
(A&E) JEWEL IN THE CROWN *1:00* 181331
(BET) POWER OF PROPHECY 296263
(CNN) NEWS—Arceneaux/Cain
(DIS) GUMMI BEARS (CC)—Cartoon 654263
(ESN) SPORTSCENTER 575621
(FAM) POPEYE—Cartoon 306553
(MTV) GRIND—Eric Nies 304195
(NIK) DOUBLE DARE—Game 117621

(SHO) OWL/TV—Children 760737
7:05 (TBS) TOM AND JERRY—Cartoon 9752669
7:15 (21) A.M. WEATHER 33426640
7:25 (CSP) NEWS FROM MOSCOW 9523843
7:30 (9) MIGHTY MAX—Cartoon 80911
(11) BIKER MICE—Cartoon 82379
(20) SUPERHUMAN SAMURAI SYBER-SQUAD —Adventure 46195
(21) BARNEY & FRIENDS (CC) 39992
(25) HOMESTRETCH—Exercise 80640
(41) PROGRAMACION COMERCIAL *1:00*
(49) MISTER ROGERS (CC)—Children 71350
(55) THIS IS YOUR DAY—Religion 88553
(61) BOBBY'S WORLD (CC)—Cartoon 149963
(AMC) THIS IS YOUR LIFE 581282
(BET) CHANGING LIVES THROUGH FAITH —Religion 215398
(CNN) BUSINESS DAY 770114
(DIS) WONDERLAND (CC)—Children 673398
(ESN) SPORTSCENTER 594756
(FAM) INSPECTOR GADGET—Cartoon 385060
(LIF) EVERYDAY WORKOUT—Exercise 398534
(MTV) RUDE AWAKENING *1:30* 929640
(NIK) WHAT WOULD YOU DO?—Game 136756
(SC) BODY MOVES—Exercise 200466
(SHO) HENRY'S CAT (CC)—Cartoon 749244
7:35 (TBS) JETSONS—Cartoon 1570669
(TMC) MOVIE—Thriller (BW) *1:55* ★★★
"Dr. Jekyll and Mr. Hyde." 73339008
8 AM (9) PINK PANTHER (CC)—Cartoon 98466
(11) SONIC THE HEDGEHOG—Cartoon 83534
(13) (49) BARNEY & FRIENDS (CC)—Children 49114/47756
(20) FLINTSTONES—Cartoon 30060
(21) SESAME STREET (CC) *1:00* 618089
(25) NEWSROOM 3956282
(47) PROGRAMACION COMERCIAL
(55) FATHER TOM & FRIENDS 96008
(61) BONKERS (CC)—Cartoon 736331
(A&E) IN SEARCH OF . . . *1:00* 182060
(AMC) MOVIE—Comedy (BW) *1:30* ★★ 557466
"Red, Hot and Blue." Betty Hutton.
(BET) FROM THE HEART MINISTRIES—Religion *1:00* 449553
(CNN) NEWS (CC)—Arceneaux/Cain *1:00*
(CSP) VIEWER CALL-IN *1:30* 146447
(DIS) FRAGGLE ROCK (CC)—Children 325114
(ESN) SPORTSCENTER 220534
(FAM) XUXA (CC)—Children 986896
(HBO) STOP THE SMOGGIES! 2795089
(LIF) EVERYDAY WORKOUT—Exercise 586850
(NIK) LOONEY TUNES—Cartoon 864992
(SC) BOXING ILLUSTRATED 129027
(SHO) MOVIE—Crime Drama (BW) *1:40* ★★★
"High Sierra." 3939843
(TNT) SCOOBY DOO—Cartoon *1:00* 270485
8:05 (TBS) GILLIGAN'S ISLAND—Comedy 6582114
8:30 (9) TOM AND JERRY—Cartoon 97737
(11) GARFIELD—Cartoon 82805
(13) SHINING TIME STATION (CC) 48485
(20) CHILDREN'S ROOM 39331
(25) READING RAINBOW—Children 24447
(41) CHAVO—Comedia 80447
(47) NUBELUZ—Juego 86534
(49) KIDSONGS (CC)—Music 46027
(55) CHURCH SERVICE—Catholic 95379
(61) GOOF TROOP (CC)—Cartoon 735602
(DIS) POOH CORNER (CC)—Children 324485
(ESN) SPORTSCENTER 229805
(FAM) PRINCE VALIANT (CC)—Cartoon 336337
(HBO) ENCYCLOPEDIA (CC)—Children 221263
(LIF) YOUR BABY AND CHILD 936391
(MAX) MOVIE—Musical *1:50* ★★★ 4614824
"Show Boat." Kathryn Grayson, Howard Kee
(NIK) DOUG—Cartoon 863263
(SC) INSIDE HORSE RACING 128398
8:35 (TBS) BEWITCHED—Comedy 4477176
8:45 (ENC) MOVIE—Drama *1:50* ★★ 76112008
"The Last of the Good Guys." Robert Culp.
9 AM (2) MARILU—Discussion *1:00* 39398
Scheduled: Men and women describe what they think is sexy.
(3) MAURY POVICH (CC) *1:00* 26824
(4) JANE WHITNEY *1:00* 24466
(5) GORDON ELLIOTT *1:00* 51534
Scheduled topic: disciplinary action taken against high-school students for wearing symbols of bigotry.
(7) (8) REGIS & KATHIE LEE *1:00* 46602/44244
Scheduled: Dolly Parton. (Live)
(9) COSBY SHOW (CC)—Comedy 88089
(11) FAMILY MATTERS (CC)—Comedy 63535
(13) LAMB CHOP'S PLAY-ALONG! (CC) 39737
(20) FAMILY FEUD—Game 53911
(21) READING RAINBOW (CC) 71331
(25) GERBERT—Children 48027
(30) SALLY JESSY RAPHAEL *1:00* 426060
(31) KOREAN NEWS *1:00* 453114
(41) CHESPIRITO—Comedia *1:00* 28440
(47) VICTORY WITH MORRIS CERULLO 26094
(49) SESAME STREET (CC) *1:00* 20602
(50) PORTRAIT OF A FAMILY *1:00* 659843
(55) HEADLINE NEWS 79331
(61) DROOPY, MASTER DETECTIVE (CC) —Cartoon 759282
(A&E) COLUMBO—Crime Drama *1:30* 465805
(BET) ROC—Comedy 117282
(CNN) NEWS—Harris/Kelley *2:30*
(DIS) UNDER THE UMBRELLA TREE 315737
(DSC) ASSIGNMENT (CC) *1:00* 752843
(ESN) BODIES IN MOTION—Exercise 243485
(FAM) WALTONS—Drama *1:00* 916089
(FX) DYNASTY—Drama *1:00* 4354398
(HBO) MOVIE (CC)—Thriller *2:05* ★★★★
"The China Syndrome." 39303669
(LIF) SISTERS (CC)—Drama *1:00* 912263
(MTV) VIDEOS *1:00* 907331
(NIK) RUGRATS—Cartoon 887843
(SC) TO BE ANNOUNCED *3:00*
(TNN) VIDEOMORNING *3:00* 255783
(TNT) PINK PANTHER—Cartoon 773737

For details of movies on premium channels, see page 230.

Tuesday

9:05 (TBS) HAPPY DAYS—Comedy 6093468
9:30 (9) EMPTY NEST (CC)—Comedy 14992
(11) LOVE CONNECTION 77260
(13) MISTER ROGERS (CC)—Children 58350
(20) FAMILY FEUD—Game 89824
(25) PAPPYLAND—Children 65282
(47) KENNETH COPELAND—Religion 36027
(55) COMMERCIAL PROGRAM
(61) DOOGIE HOWSER, M.D. (CC) 485195
(AMC) MOVIE—Drama (BW) *1:50* ★★★ 5768553
"Rope of Sand." Burt Lancaster, Paul Henreid.
(BET) WHAT'S HAPPENING!!—Comedy 850485
(DIS) DUMBO'S CIRCUS (CC) 741350
(ESN) GETTING FIT—Exercise 979398
(NIK) ALVIN SHOW—Cartoon 597718
(TMC) MOVIE—Drama (BW) *1:45* ★★★ 2119027
"The Young Savages." Burt Lancaster.
(TNT) JETSONS—Cartoon 407282
9:35 (TBS) THREE'S COMPANY—Comedy 4442602
9:55 (SHO) MOVIE—Adventure *1:35* ★★ 64105282
"The Seventh Coin." Alexandra Powers.
10AM (2) SUZANNE SOMERS (CC) *1:00* 97263
(3) JENNY JONES—Discussion *1:00* 91089
(4) LEEZA—Discussion *1:00* 82331
(5) MONTEL WILLIAMS *1:00* 59027
Scheduled topic: teens and unsafe sex.
(7) ROLONDA—Discussion *1:00* 44195
Scheduled topic: teens and sex.
(8) PHIL DONAHUE (CC) *1:00* 42737
(9) WHO'S THE BOSS? (CC)—Comedy 48447
(11) SUSAN POWTER—Discussion 66843
Scheduled topic: dieting.
(13) BARNEY & FRIENDS (CC) 31244
(20) CHURCH SERVICE—Catholic 13379
(25) CHALLENGE OF THE UNKNOWN 48176
(30) MONTEL WILLIAMS *1:00* 35114
(31) BODY ELECTRIC—Exercise 93640
(41) ¡PAPA SOLTERO!—Comedia 64485
(47) PROGRAMACION COMERCIAL
(50) READING RAINBOW (CC) 304756
(55) MOVIE—Mystery (BW) *1:30* ★★★ 16640
"Dressed to Kill." (1946) Sherlock Holmes and Dr. Watson try to recover stolen bank plates. Basil Rathbone, Nigel Bruce, Patricia Morison, Edmond Breon.
(61) GERALDO—Discussion *1:00* 602517
(BET) WHAT'S HAPPENING NOW!! 559244
(DIS) MOUSE TRACKS (CC)—Cartoon 924534
(DSC) HOME MATTERS 472060
(ESN) STEP AEROBICS 845992
(FAM) 700 CLUB—Religion *1:30* 524263
(FX) HART TO HART *1:00* 5280737
(LIF) OUR HOME *1:00* 394718
(MTV) JAMS *2:00* 788008
(NIK) MUPPET BABIES—Cartoon 470602
(TNT) BUGS BUNNY—Cartoon *1:00* 440684
(USA) MAJOR DAD (CC)—Comedy 332486
10:05 (TBS) LITTLE HOUSE ON THE PRAIRIE—Drama *1:00* 7459263
10:30 (9) WHO'S THE BOSS? (CC)—Comedy 77973
(11) LOVE CONNECTION 63599
(13) STORYTIME (CC)—Children 28621
(20) FOCUS 59195
(31) GRILLING WITH CHEF GEORGE HIRSCH 71379
(41) DR. CANDIDO PEREZ—Comedia 93911
(47) LIFE TODAY—Religion 26058
(A&E) COLUMBO—Crime Drama *1:30* 389574
(BET) SCREEN SCENE—Magazine 113466
(DIS) CARE BEARS (CC)—Cartoon 304621
(DSC) START TO FINISH—Crafts 885485
(ENC) MOVIE—Crime Drama *1:35* ★★
"Cleopatra Jones." 43398783
(ESN) BODYSHAPING—Exercise 249669
(MAX) MOVIE (CC)—Adventure *2:15* ★★★
"Licence to Kill." 79014602
(NIK) MUPPET SHOW—Children 883027
(USA) MAJOR DAD (CC)—Comedy 429843
11AM (2) (3) PRICE IS RIGHT *1:00* 17027/81963
(4) JERRY SPRINGER—Discussion *1:00* 81945
(5) JONES & JURY 31008
(7) (8) MIKE & MATY *1:00* 24331/22973
Scheduled: A Texas couple who advertised for a child to adopt. Hosted by Michael Burger.
(9) RICHARD BEY—Discussion *1:00* 66331
(11) IN THE HEAT OF THE NIGHT (CC)—Crime Drama *1:00* 91027
(13) SESAME STREET (CC) *1:00* 99756
(20) HOME SHOPPING NETWORK *4:00* 270008
(21) WILD AMERICA (CC)—Wildlife 75008
(25) TELECONFERENCE: MATH IN ACTION 31916
(30) LEEZA—Discussion *1:00* 15350
(31) EUROPEAN JOURNAL 39244
(41) LLEVATELO—Juego *1:00* 99669
(47) JOHN HAGEE TODAY *1:00* 37805
(61) SUZANNE SOMERS (CC) *1:00* 361183
(BET) HEART & SOUL—Music *2:00* 709447
(DIS) GUMMI BEARS (CC)—Cartoon 959195
(DSC) EASY DOES IT 234602
(ESN) SPORTSCENTER 614824
(FX) FANTASY ISLAND—Drama *1:00* 5260973
(HBO) MOVIE (CC)—Comedy *1:50* ★★ 6516534
"Ghostbusters II." Bill Murray, Dan Aykroyd.
(LIF) MARRIAGE COUNSELOR 690379
(NIK) ELEPHANT SHOW—Children 232244
(TNT) KNOTS LANDING—Drama *1:00* 406260
(USA) MURDER, SHE WROTE (CC)—Mystery *1:00* 741602
11:05 (TBS) MATLOCK (CC)—Drama *1:00* 6520398
11:30 (5) NEWS
(21) COVERT BAILEY'S FIT OR FAT (CC)—Health 76737
(25) AMERICAN ADVENTURE—History 54355
(31) AMERICA'S DEFENSE MONITOR 30973
(55) COMMERCIAL PROGRAM
(AMC) MOVIE—Musical *1:30* ★★ 122534
"The Girl Rush." Rosalind Russell.
(CNN) CNN & CO. (CC)—Discussion 891911
(DIS) JUMP, RATTLE AND ROLL 950824
(DSC) LYNETTE JENNINGS HOME 235331

(ESN) SPORTSCENTER 615553
(FAM) CABLE HEALTH CLUB 688534
(LIF) SUPERMARKET SWEEP—Game 691008
(NIK) DAVID THE GNOME—Cartoon 233973
(SHO) MOVIE—Western *1:25* ★★★ 3734176
"The Rounders." Glenn Ford, Henry Fonda.
(TMC) MOVIE—Drama (BW) *1:45* ★★ 7242114
"Lonelyhearts." Montgomery Clift.

AFTERNOON

Noon 2 3 7 8 NEWS
4 ANOTHER WORLD (CC) *1:00* 60060
5 JUDGE FOR YOURSELF *1:00* 28008
9 30 RICKI LAKE *1:00* 37843/97805
11 ST. ELSEWHERE—Drama *1:00* 22911
13 LEARN TO READ 19973
21 FRUGAL GOURMET (CC) 91195
25 G.E.D.—Instruction 28263
31 EYE ON DANCE 55331
41 MUCHACHITAS—Novela *2:00* 44621
47 PRIMERA HORA DEL MEDIODIA *1:00* 19350
49 PUBLIC VOICE '94 *1:00* 79843
50 UPSTAIRS, DOWNSTAIRS *1:00* 402737
55 700 CLUB—Religion *1:00* 35485
61 SUSAN POWTER—Discussion 746718
Scheduled topic: dieting.
(A&E) POLICE STORY *1:00* 507195
(CNN) NEWS—Collins/Allen *1:00*
(DIS) DANGER BAY (CC)—Adventure 395973
(DSC) GRAHAM KERR—Cooking 876737
(ENC) MOVIE—Comedy (BW) *2:00* ★★★
"Period of Adjustment." 1875195
(ESN) SPORTSCENTER 223621
(FAM) COMMERCIAL PROGRAMS *1:00*
(FX) PERSONAL FX: THE COLLECTIBLES *1:00* 7005553
(LIF) QUEENS—Discussion *1:00* 796027
(MTV) VIDEOS *3:30* 697447
(NIK) EUREEKA'S CASTLE—Children 874379
(NSP) NEWSPORT TALK *2:00* 7824896
(SC) SPORTSWRITERS *1:00* 835176
(TNN) ALEENE'S CRAFTS—Instruction 760263
(TNT) CHARLIE'S ANGELS *1:00* 497805
(USA) SCRABBLE—Game 410195
12:05 (TBS) PERRY MASON (BW) *1:00* 6583824
12:30 2 3 YOUNG AND THE RESTLESS (CC) —Serial *1:00* 715911/719737
7 8 LOVING (CC)—Serial 34669/25911
13 G.E.D.—Instruction 69466
21 CLASSIC SPANISH COOKING WITH CHEF EF 19242
25 G.E.D.: EN ESPANOL—Instrucción 76398
31 FIRING LINE—Discussion 73404
61 WHO'S THE BOSS? (CC) 489911
(DIS) ZORRO (CC)—Adventure (CZ) 955486
(DSC) GREAT CHEFS OF NEW ORLEANS 593992
(ESN) SPORTSCENTER 973114
(NIK) BEARSKIN—Cartoon 591534
(TNN) COOKIN' U.S.A. 485060
(USA) CAESAR'S CHALLENGE—Game 144640
12:45 (MAX) MOVIE—Crime Drama (BW) *1:35* ★★★
"Where the Sidewalk Ends." 28803485
12:55 (SHO) MOVIE—Comedy *1:50* ★★ 87151244
"Ghostbusters II." Bill Murray, Dan Aykroyd.
1 PM 4 30 DAYS OF OUR LIVES (CC)—Serial *1:00* 86008/23963
5 GOOD DAY STREET TALK 40379
7 8 ALL MY CHILDREN (CC)—Serial *1:00* 22824/20466
9 JENNY JONES—Discussion *1:00* 13263
Scheduled: Viewers confront guests from previous shows.
11 HILL STREET BLUES *1:00* 27701
13 FRENCH IN ACTION 60244
21 NATHALIE DUPREE COOKS 59756
31 DINOSAURS! (CC) *1:00* 23909
47 ALEJANDRA—Novela 31621
49 TRAILSIDE—Outdoors 91114
55 FAMILY FEUD—Game 75089
61 FAMILY MATTERS (CC)—Comedy 907909
(A&E) ROCKFORD FILES (CC) *1:00* 516843
(AMC) MOVIE—Adventure *1:40* ★★ 6243602
"Sangaree." Fernando Lamas, Arlene Dahl.
(BET) VIDEO SOUL—Music *2:00* 570737
(CNN) TALKBACK LIVE (CC) *1:00* 154027
(DIS) MOVIE (CC)—Fantasy *1:45* ★★ 8638805
"Night Train to Kathmandu." Pernell Roberts.
(DSC) WORLD CLASS CUISINE 118350
(ESN) VOLLEYBALL *1:30* 935089
Ohio State at Penn State in women's competition, taped Sept. 21.
(FAM) TRIVIAL PURSUIT—THE INTERACTIVE GAME 305824
(FX) EIGHT IS ENOUGH *1:00* 7081973
(HBO) ALL THE RIVERS RUN (CC)—Drama *1:35* 6273843
(LIF) DESIGNING WOMEN—Comedy 318398
(NIK) DENNIS THE MENACE (BW) 116992
(SC) NEWSPORT TALK *2:00* 565805
(TNN) COUNTRY TODAY—Magazine 806486
(TNT) CHiPs—Crime Drama *1:00* 406553
(USA) QUICKSILVER—Game 752718
1:05 (TBS) LOVE BOAT—Comedy *2:00* 2575114
1:30 2 3 BOLD AND THE BEAUTIFUL (CC) —Serial 95756/82282
5 I LOVE LUCY—Comedy (BW) 80224
13 CHARLIE ROSE—Discussion *1:00* 525350
21 GOURMET COOKING 69783
47 PELICULA—Drama *2:00* 73911
"¿Pa' qué me sirve la vida?" (Mexicana; 1960) Un joven en busca de venganza por la muerte de su tío se finge profesor para infiltrar la casa de su enemigo. Demetrio González.
49 FRUGAL GOURMET (CC) 66379
55 NEWSWORTHY—Magazine 15621
61 COSBY SHOW (CC)—Comedy 488282
(DSC) HOME MATTERS 592263
(FAM) TRIVIAL PURSUIT—Game 770089
(LIF) DESIGNING WOMEN—Comedy 776263

(NIK) LASSIE—Drama (BW) 590805
(TMC) MOVIE—Drama (BW) *2:00* ★★★ 336640
"Edge of Darkness." Errol Flynn, Ann Sheridan.
(TNN) VIDEOPM—Music Videos *3:30* 315992
(USA) $100,000 PYRAMID—Game 143911
2 PM (2) (3) AS THE WORLD TURNS (CC)—Serial *1:00* 52602/89756
(4) MAURY POVICH (CC) *1:00* 87398
Scheduled topic: airing dirty laundry on TV.
(5) DROOPY, MASTER DETECTIVE (CC) 5911
(7) (8) ONE LIFE TO LIVE (CC)—Serial *1:00* 92244/23114
(9) HUNTER—Crime Drama *1:00* 49176
(11) FLINTSTONES—Cartoon 5621
(21) JENKINS' ART WORKSHOP 47176
(25) TODAY'S LIFE CHOICES 89176
(30) ANOTHER WORLD (CC) *1:00* 92553
(31) PAPPYLAND—Children 83089
(41) SIRENA—Novela *1:00* 65114
(49) SEWING WITH NANCY 1379
(50) AMERICAN STORY—History *1:00* 305485
(55) MOVIE—Drama (BW) *2:00* ★★ 44468
"Gung Ho!" (1943) Patriotic story of Carison's Raiders, a WWII Marine unit that got in a few good licks during the bleak early days of the war in the Pacific. Randolph Scott, Alan Curtis, Noah Beery Jr., David Bruce.
(61) FAMILY MATTERS (CC)—Comedy 525027
(A&E) McCLOUD—Crime Drama *1:30* 838843
(CNN) NEWS (CC)—Allen/Waters *1:00*
(DSC) START TO FINISH—Crafts 613060
(ENC) MOVIE—Comedy *1:45* ★★ 9815992
"Promise Her Anything." Warren Beatty.
(FAM) BOGGLE—THE INTERACTIVE GAME 580981
(FX) FAMILY AFFAIR—Comedy 3356534
(LIF) OUR HOME *1:00* 680027
(NIK) GUMBY—Children 611602
(NSP) NEWSPORT JOURNAL 6940927
[Repeats every 30 minutes until 6 P.M.]
(TNT) MOVIE—Drama (BW) *2:00* ★★★★ 897756
"Queen Christina." (1933) Greta Garbo is superb in this beautiful film, based on the life of Sweden's 17th-century monarch. Antonio: John Gilbert. Oxenstierna: Lewis Stone. Magnus: Ian Keith. Ebba: Elizabeth Young.
(USA) $25,000 PYRAMID—Game 431553
2:30 (5) BOBBY'S WORLD (CC)—Cartoon 7244
(11) TALE SPIN (CC)—Cartoon 6398
(13) BARNEY & FRIENDS (CC)—Children 5060
(21) JOY OF PAINTING 99027
(25) DISTRICT 9 AT A GLANCE 17447
(31) KIDSONGS (CC)—Music 28640
(49) SHINING TIME STATION (CC) 3602
(61) DARKWING DUCK (CC)—Cartoon 220060
(DSC) EASY DOES IT 341331
(ESN) KNEEBOARDING/SKIBOARDING 738843
Bud Wakeboard Series action, taped July 31 in St. Louis.
(FAM) LET'S MAKE A DEAL—Game 703282
(FX) PET DEPARTMENT—Magazine 3884076
(MAX) MOVIE—Adventure *1:30* ★ 279060
"The Double O Kid." Corey Haim.
(NIK) BULLWINKLE—Cartoon 349973
(USA) FREE 4 ALL—Game 176114
2:45 (HBO) MOVIE (CC)—Comedy *1:40* ★★★
"Soapdish." 98604244
(SHO) MOVIE—Thriller *1:35* ★★ 14956089
"Pulse." Cliff De Young, Roxanne Hart.
3 PM (2) (3) GUIDING LIGHT (CC) *1:00* 9553/3379
(4) SALLY JESSY RAPHAEL *1:00* 4621
Scheduled topic: disapproving of an adult child's parenting methods.
(5) (61) TINY TOONS (CC) 1718/504534
(7) (8) GENERAL HOSPITAL—Serial *1:00* 21621/29263
(9) MATLOCK (CC)—Drama *1:00* 70911
(11) DARKWING DUCK (CC)—Cartoon 4756
(13) SESAME STREET (CC) *1:00* 21669
(20) EXOSQUAD—Cartoon 67373
(21) QUILT IN A DAY 59911
(25) MARK KISTLER'S IMAGINATION STATION —Children 91911
(30) RICKI LAKE—Discussion *1:00* 47263
(31) BARNEY & FRIENDS (CC) 95824
(41) MORENA CLARA—Novela *1:00* 63621
(49) STORYTIME (CC)—Children 3114
(50) BUSINESS FILE *1:00* 145805
(AMC) MOVIE—Drama *2:35* ★★★ 37897485
"The Carpetbaggers." George Peppard.
(BET) VIDEO VIBRATIONS—Music *2:00* 854058
(CNN) NEWS (CC)—Bowker/Sesno *1:00*
(DIS) QUACK ATTACK (CC)—Cartoon 333008
(DSC) LYNETTE JENNINGS HOME 632195
(ESN) SHOOTING SPORTS AMERICA 839909
(FAM) HEATHCLIFF—Cartoon 835878
(FX) GREATEST AMERICAN HERO—Fantasy *1:00* 3636008
(LIF) THIRTYSOMETHING (CC) *1:00* 695824
(NIK) LOONEY TUNES—Cartoon 630737
(SC) SAIL AWAY 955244
(USA) PRESS YOUR LUCK—Game 410060
3:05 (TBS) JETSONS—Cartoon 8970640
3:30 (5) (61) TAZ-MANIA (CC) 9089/232805
(11) GOOF TROOP (CC)—Cartoon 1843
(20) BOTS MASTER—Cartoon 34176
(21) KIDSONGS (CC)—Music 61244
(25) (49) READING RAINBOW (CC) 12992/5447
(31) STORYTIME (CC)—Children 30485
(47) FAMA Y FORTUNA 9701
(A&E) BANACEK—Crime Drama *1:30* 486398
(DIS) CARE BEARS (CC)—Cartoon 254909
(DSC) GRAHAM KERR—Cooking 353176
(ESN) RACEHORSE DIGEST 700060
(FAM) MARIO ALL-STARS—Children 715027
(MTV) MOST WANTED JAMS 713669
(NIK) WEINERVILLE—Variety 351718
(SC) GOLF CLUB 616843
(TMC) MOVIE—Adventure *1:35* ★ 1959282
"Spirit of the Eagle." Dan Haggerty.
(USA) SCRABBLE—Game 148331

3:35 (TBS) **CAPTAIN PLANET (CC)** 7872737
3:45 (ENC) **MOVIE—Drama** *1:50* ★★ 47597718
"The Last of the Good Guys." Robert Culp.
4 PM (2) **GERALDO—Discussion** *1:00* 8060
Scheduled topic: the O.J. Simpson case. (Live)
(3) (7) **OPRAH WINFREY (CC)** *1:00* 5114/40756
Scheduled: Hairstyling tips.
(4) **PHIL DONAHUE (CC)** *1:00* 3756
(5) (61) **ANIMANIACS (CC)** 1824/244640
(8) **JEOPARDY! (CC)—Game** 4534
(9) **NEW PRICE IS RIGHT—Game** 5282
(11) **BONKERS (CC)—Cartoon** 6850
(13) **READING RAINBOW (CC)—Children** 9640
A book on insects is read.
(20) **BIKER MICE—Cartoon** 46911
(21) **CARMEN SANDIEGO (CC)** 80379
(25) **ARTV—Children** 31027
(30) **FRESH PRINCE OF BEL-AIR (CC)** 22466
(31) **CLUB CONNECT (CC)—Teenagers** 19992
(41) **CRISTINA—Discusión** *1:00* 82756
(47) **SEVCEC—Discusión** *1:00* 13602
(49) **BARNEY & FRIENDS (CC)—Children** 7282
(50) **G.E.D. (CC)—Instruction** 437398
(55) (SC) **COMMERCIAL PROGRAM**
(CNN) **EARLYPRIME (CC)** 172398
(DIS) **AVONLEA (CC)—Drama** *:50* 2708008
(DSC) **GREAT CHEFS OF GREAT CITIES** 365911
(ESN) **RODEO ROUGH RIDERS** 729195
Highlights of events from the rodeo circuit.
(FAM) **I'M TELLING—Game** 794534
(FX) **WONDER WOMAN** *1:00* 3648843
(LIF) **MOVIE—Thriller** *2:00* ★★ 330468
"Too Scared to Scream." (1985) It's not an open-and-shut case for cops (Mike Connors, Anne Archer) investigating murders at a New York apartment house. Filmed in 1982 as "The Doorman." Frank: Leon Isaac Kennedy. Hardwick: Ian McShane. Irma: Ruth Ford.
(MAX) **MOVIE (CC)—Comedy-Drama** *2:05* ★★
"Pink Cadillac." 9631824
(MTV) **GRIND—Eric Nies** 792176
(NIK) **BEETLEJUICE—Cartoon** 363553
(TNT) **MOVIE—Western** (BW) *2:00* ★★ 786176
"Lone Star." (1951) Clark Gable tries to assure that Texas opts for statehood. Old-fashioned entertainment. Ava Gardner.
(USA) **MacGYVER—Adventure** *1:00* 876602
4:05 (TBS) **FLINTSTONES—Cartoon** 6724756
4:25 (SHO) **MOVIE—Mystery** *1:35* ★★ 87534331
"Perry Mason: The Case of the Reckless Romeo." Raymond Burr, Geraldo Rivera.
4:30 (5) (61) **POWER RANGERS (CC)** 7008/240824
(8) **NEWS**
(9) **FAMILY FEUD—Game** 1466
(11) **ALADDIN (CC)—Cartoon** 6534
(13) **SQUARE ONE TELEVISION (CC)** 5824
A case about averages in Mathcourt.
(20) **FLINTSTONES—Cartoon** 42195
(21) **BARNEY & FRIENDS (CC)** 79263
(25) **CLUB CONNECT—Teenagers** 20911
(30) **NEW PRICE IS RIGHT—Game** 11350
(31) **VIDEO MUSIC BOX** *1:00* 312553
(49) **SESAME STREET (CC)** *1:00* 87756
(50) **CARMEN SANDIEGO (CC)** 426282
(55) **LAVERNE & SHIRLEY—Comedy** 9008
Shirley is a mother hen to her pet canary and drives everyone cuckoo.
(CNN) **INSIDE POLITICS** 161282
(DSC) **WORLD CLASS CUISINE** 361195
(ESN) **RADICAL OUTDOOR CHALLENGE** 725379
(FAM) **THAT'S MY DOG—Game** 790718
(HBO) **LIFESTORIES: FAMILIES IN CRISIS (CC)** *:35* 3001640
A high-school football player (Ben Affleck) under pressure to succeed develops "A Body to Die For" by taking steroids.
(MTV) **LIP SERVICE—Game** 781060
(NIK) **WILD & CRAZY KIDS—Game** 369737
(SC) **BOXING ILLUSTRATED** 691534
4:35 (TBS) **CHARLES IN CHARGE (CC)** 3970447
5 PM (2) (7) **NEWS** *1:00*
(3) (8) **NEWS**
(4) **LIVE AT FIVE** *1:00* 8260
(5) **MONTEL WILLIAMS—Discussion** *1:00* 5398
Scheduled discussion topic: lying to women in order to have sex.
(9) **RICKI LAKE—Discussion** *1:00* 3640
(11) **SUPERHUMAN SAMURAI SYBER-SQUAD—Adventure** 6973
(13) **CARMEN SANDIEGO (CC)—Children** 4089
(20) **V.R. TROOPERS—Children** 10008
(21) **SESAME STREET (CC)** *1:00* 40263
(25) **FABLETOWN—Children** 71076
(30) **MARRIED . . . WITH CHILDREN (CC)—Comedy** 18553
(41) **PRIMER IMPACTO—Magazine** *1:00* 6350
Entre los segmentos: "Circulo de Misterios."
(47) **OCURRIO ASI—Magazine** *1:00* 6640
(50) **LAMB CHOP'S PLAY-ALONG! (CC)—Children** 792737
(55) **ODD COUPLE—Comedy** 9447
The exploitation of an Eskimo college quarterback has Felix fuming. Ernie: Reni Santoni.
(61) **ALADDIN (CC)—Cartoon** 516379
(A&E) **POLICE STORY** *1:00* 641843
(BET) **RAP CITY—Music** *1:30* 425973
(CNN) **EARLYPRIME—Newsmagazine** 437737
(DIS) **KIDS INCORPORATED (CC)** 338553
(DSC) **WILDLIFE TALES** 637640
(ESN) **BURNT TOAST—Music Videos** 889404
(FAM) **MAXIMUM DRIVE—Game** 885373
(FX) **BATMAN—Adventure** 3370114
(HBO) **MOVIE (CC)—Cartoon** *1:25* ★★ 3022176
"Rainbow Brite and the Star Stealer."
(MTV) **REAL WORLD** 685355
(NIK) **SALUTE YOUR SHORTS** 635282
Ug (Kirk Baily) gets dumped by his girlfri and the campers decide to play Cupid fo Telly: Venus DeMilo.

(SC) **SPORTS RAP** 967089
(TMC) **MOVIE—Crime Drama** (BW) *1:25* ★★★
"The Killing." 2832485
(TNN) **WILDHORSE SALOON** *1:00* 773602
(USA) **QUANTUM LEAP (CC)** *1:00* 434640
5:05 (TBS) **SAVED BY THE BELL (CC)** 4651060
5:30 (3) (8) (55) **NEWS**
(11) **V.R. TROOPERS—Children** 6094
(13) **NEW JERSEY PEOPLE** 6176
(20) **SONIC THE HEDGEHOG—Cartoon** 33447
(25) **UNDER THE MICROSCOPE** 11263
(30) **CHEERS (CC)—Comedy** 22242
(31) **NEWS CITY—Report** 39756
(49) **CARMEN SANDIEGO (CC)—Children** 4718
(50) **COOKING IN AMERICA** 417534
(61) **FULL HOUSE (CC)—Comedy** 231176
Rusty leaves a gag love letter intended for D.J., but practically everyone else in the house finds it and falls for it. Ricky: R.J. Williams. Rusty: Jordan Christopher Michael.
(AMC) **MOVIE—Drama** (BW) *1:30* ★★ 185244
"The All American." Tony Curtis, Lori Nelson.
(CNN) **SHOWBIZ TODAY—Magazine** 152534
(DIS) **MICKEY MOUSE CLUB (CC)** 109850
(DSC) **UNDERSEA WORLDS** 352447
(ENC) **MOVIE—Crime Drama** *1:35* ★★
"Cleopatra Jones." 46774485
(ESN) **NBA TODAY** 709331
(FAM) **MASTERS OF THE MAZE—Game** 714398
(FX) **BATMAN—Adventure** 3589224
(MTV) **MOST WANTED** *1:30* 905060
(NIK) **LEGENDS OF THE HIDDEN TEMPLE —Game** 350089
(SC) **OUTDOOR GAZETTE** 615114
5:35 (TBS) **SAVED BY THE BELL (CC)** 3186553
5:55 (SHO) **MOVIE—Adventure** *1:35* ★★ 19551824
"The Seventh Coin." Alexandra Powers.

EVENING

6PM (2) (3) (4) (7) (8) (30) **NEWS**
(5) **CURRENT AFFAIR (CC)** 8973
(9) **MARRIED . . . WITH CHILDREN (CC)** 2331
Kelly finds her calling, but not before breaking her mother's heart by actually working. Wayne: Brian Doyle-Murray. Miss Parker: Charlotte Booker. Carol: Lisa Robin Kelly.
(11) **FULL HOUSE (CC)—Comedy** 7027
Jesse (John Stamos) fears his music career will never take off, while D.J. wants to take off for Barcelona for the summer. Part 1 of two.
(13) (50) **NEW JERSEY NEWS** 3089/414447
(20) **MIGHTY MAX—Cartoon** 23060
(21) **MacNEIL, LEHRER (CC)** *1:00* 17621
(25) **JOURNAL—News** 18176
(31) **DA LIBERTA A SEDUZIONE: CONCERTO DI MILVA—In Italian** *1:30* 445195
(41) **NOTICIAS**
(47) **NOTICIERO** 9843
(49) **WILD AMERICA (CC)—Wildlife** 4331
(55) **JEOPARDY! (CC)—Game** 1783

Tuesday GUIDELINES

☐ The eighth-season opener of **Full House** gets out of the studio and onto the streets of San Francisco, as the family tries to track down Comet the dog, who's escaped. —8 PM (7) (8)

☐ The eighth inning of **Baseball** documents the '60s, turbulent for the game as well as the Nation. Old ballparks are torn down, players organize against the owners and football grows in popularity. —8 PM (13) (49); 9 PM (50)

☐ **Movie**: Joe Penny is reliably good as a good guy (remember *Jake and the Fatman*?), but when he plays a bad guy he's even better. As in **"The Disappearance of Vonnie,"** a ★★ 1994 TV-docudrama in which he's a seemingly affable (but inwardly seething) husband whose wife has vanished under mysterious circumstances. Ann Jillian costars as the wife's sister. —9 PM (2) (3)

☐ **Frasier**: Every dog has its day, but today is *definitely* not Eddie's: Frasier is howling mad after the mutt sires a litter of puppies. —9 PM (4) (30)

☐ **Home Improvement**: Tim's obsession with car care has hilarious consequences when he accidentally crushes Jill's car. It's even funnier when he tries to hide the fact from Jill. —9 PM (7) (8)

☐ Ossie Davis narrates an intimate portrait of **Arthur Ashe: Citizen of the World,** which chronicles the achievements of the tennis great (1943-93) as both as a champion athlete and a dedicated humanitarian. "He was an ambassador of what was right, he was an ambassador of dignity, he was an ambassador of class," says Bryant Gumbel. See the Close-up on p. 159. —10 PM (HBO)

Tuesday Evening

	6:00	6:30	7:00	7:30	8:00	8:30
					Prime Time	
2	News	CBS News	Hard Copy	Entmt. Tonight	Rescue 911	
3	News	CBS News	Inside Edition	American Journal	Rescue 911	
4	News	NBC News	Extra: Entmt.	Inside Edition	Wings	Martin Short
5	Current Affair	Roseanne	Roseanne	Simpsons	**Movie:** *Mr. Baseball*	
7	News	ABC News	Jeopardy!	Wheel of Fortune	Full House	Me and the Boys
8	News	ABC News	Entmt. Tonight	Wheel of Fortune	Full House	Me and the Boys
9	Married...	Cosby Show	Highway Patrol	Married...	**Movie:** *Steel Dawn*	
11	Full House	Doogie Howser	Fresh Prince	Family Matters	**Movie:** *Bonnie and Clyde*	
13	N.J. News	Business Report	MacNeil, Lehrer		Baseball	
20	Mighty Max	Garfield	Home Shopping Network			
21	MacNeil, Lehrer		Great TV Auction			
25	Journal	Asia Now	Le Journal	One World...	Heritage	Asian America
30	News	NBC News	Extra: Entmt.	Hard Copy	Wings	Martin Short
31	Da Liberta a Seduzione: Concerto Di Milva			News from Italy	MGM: When the Lion Roars	
41	Noticias	Noticiero	Volver a empezar		Buscando el paraiso	
47	Noticiero	Noticiero	A flor de piel		Señora Tentación	
49	Wild America	Business Report	MacNeil, Lehrer		Baseball	
50	N.J. News	Business Report	N.J. News	New Jersey Live!	Inn Country USA	Burt Wolf's Table
55	Jeopardy!	Wheel of Fortune	Oprah Winfrey		**Movie:** *She's Out of Control*	
61	Simpsons	Coach	Roseanne	Murphy Brown	**Movie:** *Mr. Baseball*	
			CABLE-TV CHANNELS			
A&E	Rockford Files		In Search Of...		Biography	
BET	Rap City (5:00)	Screen Scene	What's Hap'ning...	Sanford	Roc	ComicView
CNN	News		Moneyline	Crossfire	News	
DSC	Modern Combat Aircraft		Beyond 2000	Next Step	Terra X	Treasure Hunters
ESN	Sports on Tap	SportsCenter		Bowling: St. Petersburg/Clearwater Sr. Champ.		
FAM	Rin Tin Tin K-9	New Lassie	Evening Shade	Evening Shade	Waltons	
FX	Breakfast Time Anytime				Jane Wallace	Home & Away
LIF	Supermarket	Shop 'til Drop	Designing Women	Designing Women	Unsolved Mysteries	
MSG	Off the air		Irish Football: All-Ireland Final (7:05)		TBA	
MTV	Most Wanted (5:30)		Brothers Grunt	Liquid TV	Prime Time	
NIK	Hey Dude	Looney Tunes	Doug	Muppet Show	Dream/Jeannie	Bewitched
TBS	G. Pains (6:05)	Andy (6:35)	Andy (7:05)	Hillbillies (7:35)	**Movie:** *Midway* (8:05)	
TNN	Club Dance		Country America	Country News	Full Access: Kathy Mattea	
TNT	Bugs Bunny		Kung Fu		**Movie:** *Quo Vadis*	
USA	Cartoon Express		Wings	Wings	Murder, She Wrote	
			PREMIUM CHANNELS			
AMC	**Movie:** *The All American* (5:30)		**Movie:** *The Lost Weekend*			
BRV	**Movie:** *Death on the Nile* (5:30)				**Movie:** *Tim*	
DIS	Charlie & Snoopy	We Think the World Is Round	**Movie:** *Charlotte's Web*			Prince and the Pauper (8:35)
ENC	**Movie:** *Cleopatra Jones* (5:30)		**Movie:** *Period of Adjustment*			
HBO	**Movie** (5:00)	**Movie:** *Buffy the Vampire Slayer*			**Movie:** *Striking Distance*	
MAX	**Movie:** *Escape from Alcatraz*				**Movie:** *Sliver*	
NSP	NSP Tonite	NSP Tonite	Sports Beat		World Sports	Press Conference
SC	Body Moves	Horse Racing	Basketball: Summer Pro League Competition			
SHO	**Movie:** *The Seventh Coin* (5:55)			Piggie-Wiggle	**Movie:** *Maid to Order*	
TMC	**Movie:** *The Killing* (5:00)	**Movie:** *Paths of Glory*			**Movie:** *Cliffhanger*	

Prime Time

September 27, 1994

	9:00	9:30	10:00	10:30	11:00	11:30
2	**Movie:** *The Disappearance of Vonnie*				News	David (11:35)
3	**Movie:** *The Disappearance of Vonnie*				News	David (11:35)
4	Frasier	John Larroquette	Dateline NBC		News	Jay Leno (11:35)
5	**Movie** (Cont.)		News		Cops	M*A*S*H
7	Home Improve.	Grace Under Fire	Coach	Blue Skies	News	Nightline (11:35)
8	Home Improve.	Grace Under Fire	Coach	Blue Skies	News	Nightline (11:35)
9	**Movie** (Cont.)		News		Newz	Premier Story
11	**Movie** (Cont.)		News		Cheers	Coach
13	Baseball (Cont.)		Inside Albany		Charlie Rose	
20	Heat of the Night		News	Highway Patrol	Top Cops	Love Connection
21	Great TV Auction Continues					
25	Korean News and Culture		Dennis Wholey	Poltel News	Out of Ireland	National Arts
30	Frasier	John Larroquette	Dateline NBC		News	Jay Leno (11:35)
31	MGM (Cont.)		N.Y. Windows	News City	Bloomberg News	Korean News
41	Agujetas de color de rosa		Primer impacto: Edición nocturna		Noticias	Not'o (11:35)
47	La cosa		Ocurrió asi de noche		Noticiero	Comercial
49	Baseball (Cont.)		Nova		Charlie Rose	
50	Baseball				N.J. News	...Being Served?
55	**Movie** (Cont.)		News	Star Trek: The Next Generation		**Movie**
61	**Movie** (Cont.)		News	Murphy Brown	Coach	Star Trek...

CABLE-TV CHANNELS

A&E	**Movie:** *A Touch of Frost: A Stranger in the House*				Law & Order	
BET	Video Soul				Roc	Jazz Central
CNN	Larry King Live		News		Sports	Moneyline
DSC	Invention	Next Step	Submarines: Sharks of Steel		Terra X	Treasure Hunters
ESN	Auto Racing: NASCAR Late-Model Stock-Car Race			TBA	SportsCenter	
FAM	Rescue 911		700 Club		Father Dowling Mysteries	
FX	Dynasty		In Living Color	In Living Color	Sound FX	
LIF	**Movie:** *Deceptions, Part 1*				Unsolved Mysteries	
MSG	TBA (Cont.)			Page One	Sportsdesk; New York Rangers Preview (11:15)	Sportsdesk (11:45)
MTV	Prime (Cont.)		Smart Sex		Beavis/Butt-head	Beavis/Butt-head
NIK	I Love Lucy	Bob Newhart	Mary Tyler Moore	Mary Tyler Moore	Dick Van Dyke	Get Smart
TBS	**Movie** (Cont.)					**Movie** (11:50)
TNN	Music City Tonight			Club Dance		Country News
TNT	**Movie** (Cont.)					**Movie**
USA	Boxing: Camacho-Lawlor (welterweights)				Wings	Wings

PREMIUM CHANNELS

AMC	**Movie:** *Soldier of Fortune*				**Movie:** *The Lost Weekend*	
BRV	**Movie** (Cont.)		Brooklyn Bridge	South Bank		**Movie**
DIS	Legend of Billy the Kid		**Movie:** *Two Rode Together*			
ENC	**Movie:** *Promise Her Anything*				**Movie:** *Thunderbolt and Lightfoot*	
HBO	**Movie** (Cont.)		Arthur Ashe: Citizen of the World		**Movie:** *Hoffa*	
MAX	**Movie** (Cont.)		**Movie:** *Judgment Night*			
NSP	NSP Talk				NSP Journal	Horse Racing
SC	Mets Inside	Soccer: IBROX International Challege Trophy				Horse Racing
SHO	**Movie** (Cont.)	**Movie:** *Knights* (9:35)			**Movie:** *Sexual Response* (11:05)	
TMC	**Movie** (Cont.)		**Movie:** *Sorority House Massacre 2*		**Movie:** *What's Love Got to Do with It* (11:20)	

(61) **SIMPSONS (CC)**—Cartoon 238089
A lawyer suggests there may be profit in the pain after Bart suffers minor injuries in a collision with Burns' car. Voices: Dan Castellaneta, Julie Kavner, Nancy Cartwright.
(A&E) **ROCKFORD FILES (CC)** *1:00* 503379
(CNN) **NEWS**—Shaw/Woodruff *1:00*
(CSP) **NEWS FROM MOSCOW** 34114
(DIS) **CHARLIE BROWN AND SNOOPY** 359373
(DSC) **MODERN COMBAT AIRCRAFT**—Documentary *1:00* 501911
(ESN) **SPORTS ON TAP**—Quiz 706244
(FAM) **RIN TIN TIN K-9 COP (CC)** 704911
(FX) **BREAKFAST TIME ANYTIME**—Magazine *2:00* 4470404
(LIF) **SUPERMARKET SWEEP**—Game 717485
(MAX) **MOVIE**—Crime Drama *1:55* ★★★
"Escape from Alcatraz." 4035535
(NIK) **HEY DUDE**—Children 340602
Melody helps her brother with a problem.
(NSP) **NEWSPORT TONITE** 5251602
(SC) **BODY MOVES**—Exercise 612027
(TNN) **CLUB DANCE** *1:00* 400379
(TNT) **BUGS BUNNY**—Cartoon *1:00* 493089
(USA) **CARTOON EXPRESS** *1:00* 129331
6:05 (TBS) **GROWING PAINS**—Comedy 8271176
6:30 (2) (3) **CBS NEWS (CC)**—Chung/Rather 263/319
(4) (30) **NBC NEWS (CC)**—Tom Brokaw 331/23195
(5) **ROSEANNE (CC)**—Comedy 2553
Roseanne (Roseanne Arnold) takes her reluctant family on a shopping spree at the Lanford Mall. Stan: Michael Gates.
(7) (8) **ABC NEWS (CC)**—Peter Jennings 7621/5263
(9) **COSBY SHOW (CC)**—Comedy 6911
The Huxtables celebrate Father's Day in December after Cliff (Bill Cosby) complains about the impractical gifts he's received in the past.
(11) **DOOGIE HOWSER, M.D. (CC)** 8379
Doogie and Wanda (Lisa Dean Ryan) are

SHARK ATTACK!

A snorkler is mauled by a 12-foot great white shark off the coast of an isolated island. With the nearest help hours away, how will he survive?

RESCUE 911®

ALL NEW EPISODE!

CC 8PM 2 WCBS-TV

pressured by peers to get intimate; and Doogie has trouble leaving work problems at work.
(13) (49) (50) **NIGHTLY BUSINESS REPORT** 7669/8911/438027
Commentator: Adam Smith.
(20) **GARFIELD AND FRIENDS**—Cartoon 47640
(25) **ASIA NOW**—Report 32756
(41) **NOTICIERO UNIVISION** 9621
(47) **NOTICIERO TELEMUNDO** 9945
(55) **WHEEL OF FORTUNE (CC)**—Game 4553
(61) **COACH (CC)**—Comedy 252669
Hayden blows his top when Kelly's boyfriend (Kris Kamm) shows up during the traditional father-daughter celebration of Kelly's birthday.
(BET) **SCREEN SCENE**—Magazine 601911
(CSP) **VIEWER CALL-IN** *1:30* 163089
(DIS) **WE THINK THE WORLD IS ROUND**—Cartoon 359553
Columbus's ships give their perspectives on the journey to the New World. Voices include Cesar Romero, Janis Paige and Sidney Miller.
(ESN) **SPORTSCENTER** *1:00* 144756
(FAM) **NEW LASSIE (CC)**—Drama 795263
(HBO) **MOVIE (CC)**—Comedy *1:30* ★★ 215737
"Buffy the Vampire Slayer." Kristy Swanson.
(LIF) **SHOP 'TIL YOU DROP**—Game 708737
(NIK) **LOONEY TUNES**—Cartoon 364282
(NSP) **NEWSPORT TONITE** 5275282
(SC) **HORSE RACING FROM BELMONT** 603379
(TMC) **MOVIE**—Drama (BW) *1:30* ★★★★ 101756
"Paths of Glory." Kirk Douglas.

6:35 (TBS) **ANDY GRIFFITH**—Comedy (BW) 9054094

7 PM (2) **HARD COPY (CC)**—Newsmagazine 6621
(3) **INSIDE EDITION (CC)** 3337
(4) (30) **EXTRA: THE ENTERTAINMENT MAGAZINE (CC)** 8089/90379
Scheduled: Bridget Fonda.
(5) **ROSEANNE (CC)**—Comedy 6027
Becky is eager for the dinner party with Chip (Jared Rushton) and his parents (Robert Harper, Andrea Walter) to come to an end.
(7) **JEOPARDY! (CC)**—Game 1195
(8) **ENTERTAINMENT TONIGHT (CC)** 9737
(9) **HIGHWAY PATROL** 1669
(11) **FRESH PRINCE OF BEL AIR (CC)** 6737
Carlton is surprised when freshman Will (Will Smith) carves a cozy niche for himself at Bel-Air Academy. Dr. Oates: James Tolkan. Kellogg: Michael Weiner.
(13) (49) **MacNEIL, LEHRER (CC)** *1:00* 41911/49553
(20) **HOME SHOPPING NETWORK** *2:00* 47824
(21) **GREAT TV AUCTION** *5:00* 340447
Disc jockey "Cousin Brucie" Morrow hosts tonight's bidding with a focus on weekend getaway trips that include New York City. (Live)
(25) **LE JOURNAL: FRENCH NEWS** 83992
(41) **VOLVER A EMPEZAR**—Novela *1:00* 92621
(47) **A FLOR DE PIEL**—Novela *1:00* 54447
(50) **NEW JERSEY NEWS** 772973

(55) OPRAH WINFREY (CC) *1:00* 94963
Scheduled: Hairstyling tips.
(61) ROSEANNE (CC)—Comedy 529843
Conclusion. Becky and Mark return to the nest to say goodbye, then fly the coop. Mark: Glenn Quinn. David: Johnny Galecki. Becky: Lecy Goranson. Roseanne: Roseanne Arnold.
(A&E) IN SEARCH OF . . . *1:00* 993843
(AMC) MOVIE—Drama (BW) *1:50* ★★★★
"The Lost Weekend." 1106447
(BET) WHAT'S HAPPENING NOW!! 985485
(CNB) MUTUAL FUND INVESTOR 36060
(CNN) MONEYLINE 417973
(DIS) MOVIE (CC)—Cartoon *1:35* ★★★
"Charlotte's Web." 4891319
(DSC) BEYOND 2000—Magazine 624176
Included: a trimaran-hydrofoil hybrid for high-speed water travel. Host: Henry Tenenbaum.
(ENC) MOVIE—Comedy (BW) *2:00* ★★★
"Period of Adjustment." 4674805
(FAM) EVENING SHADE (CC)—Comedy 485517
(LIF) DESIGNING WOMEN—Comedy 380783
(MSG) SPORTSDESK 4279263
(MTV) BROTHERS GRUNT—Cartoon 285599
(NIK) DOUG—Cartoon 622718
Doug is horrified when he has to introduce his sister Judy at a school assembly.
(NSP) SPORTS BEAT *1:00* 7535355
(SC) BASKETBALL *2:00* 201195
Los Angeles Clippers vs. Magic Johnson's All-Stars in Southern California Summer Pro League action, taped July 21 in Irvine, Cal.
(TNN) COUNTRY AMERICA—Magazine 774331
(TNT) KUNG FU—Drama *1:00* 869973
(USA) WINGS (CC)—Comedy 442669
(VH1) FT—FASHION TELEVISION 527485
Profiled: pro-volleyball player and model Gabrielle Reece.
7:05 (MSG) IRISH FOOTBALL *:55* 31259485
The All-Ireland Final, taped Sept. 18 in Dublin.
(TBS) ANDY GRIFFITH—Comedy (BW) 6042468
7:30 (2) ENTERTAINMENT TONIGHT (CC) 447

For details of movies on premium channels, see page 230.

(3) **AMERICAN JOURNAL—Newsmagazine** 973
(4) **INSIDE EDITION (CC)** 843
(5) **SIMPSONS (CC)—Cartoon** 8737
A lawyer suggests there may be profit in the pain after Bart suffers minor injuries in a collision with Burns' car. Voices: Dan Castellaneta, Julie Kavner, Nancy Cartwright.
(7) (8) **WHEEL OF FORTUNE (CC)** 3805/1447
(9) **MARRIED . . . WITH CHILDREN (CC)** 2195
When Buck gets all the attention, Peggy goes home to Wanker County, where her city ways don't set right with her cousins (William Sanderson, Joey Lauren Adams).
(11) **FAMILY MATTERS (CC)—Comedy** 7263
Eddie breaks a date with a smart and witty girl (Michole Briana White) because of disapproving friends.
(25) **ONE WORLD, ONE VOICE** 21640
(30) **HARD COPY (CC)—Newsmagazine** 29379
(31) **NEWS FROM ITALY—In Italian** 16805
(50) **NEW JERSEY LIVE!** 427911
(61) **MURPHY BROWN (CC)—Comedy** 241553
When someone leaks a story on Murphy to a tabloid, the star inquires around the globe as to who under the sun would spy on her. Ray/Bob: Chuck Clayton. Man: Harry Murphy. Woman: Teddy Davis. Man No. 2: Johnny Heller.
(BET) **SANFORD—Comedy** 607195
(CNB) **MONEY TONIGHT—Magazine** 65060
(CNN) **CROSSFIRE—Kinsley/Sununu** 162911
(DSC) **NEXT STEP—Science** 362824
Included: a high-speed hydrofoil powered by sails; a fire-control system that uses infrared heat sensors. Also: using color thermology to detect skin problems.
(ESN) **BOWLING *1:30*** 857718
The PBA St. Petersburg/Clearwater Senior Championship in Seminole, Fla. (Live)
(FAM) **EVENING SHADE (CC)—Comedy** 791447
(LIF) **DESIGNING WOMEN—Comedy** 797621
(MTV) **LIQUID TELEVISION** 799089
(NIK) **MUPPET SHOW—Children** 360466

Great Comedy!

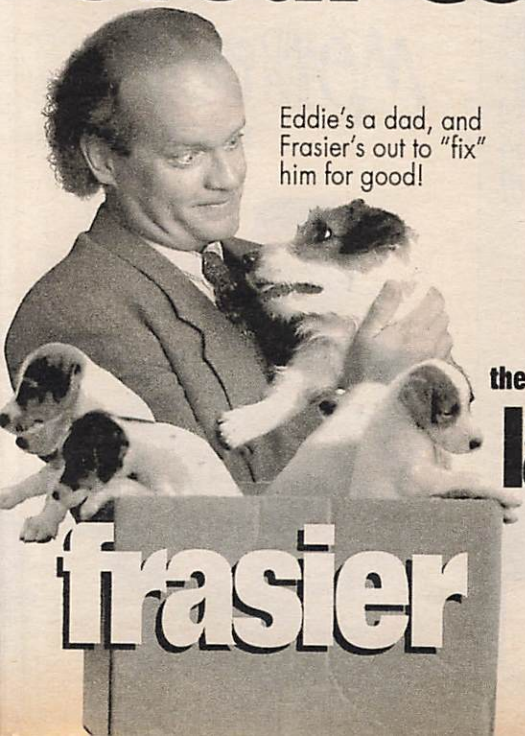

Eddie's a dad, and Frasier's out to "fix" him for good!

frasier

the john larroquette show

John and his date are ready for passion, but experience "romance interruptus"!

(SHO) **MRS. PIGGLE-WIGGLE (CC)** 171669
Finicky Fetlock Winsproggle (Drancy Bryant) is a candidate for "The Slow-Eater-Tiny-Bite-Taker Cure." Potsi: Shelley Duvall.
(TNN) **COUNTRY NEWS—Magazine** 436669
Little Texas is featured.
(USA) **WINGS (CC)—Comedy** 164379
(VH1) **TODAY'S TOP 5** 249195
7:35 (TBS) **BEVERLY HILLBILLIES (CC)** 9737805
8 PM (2) (3) **RESCUE 911 (CC)** *1:00* 1263/5089
A hiker in Illinois who fell into a narrow crevice; a pregnant woman in Texas who went into labor at home with a baby that was breech; a snorkeler in New Zealand who was attacked by a great white shark; a woman who found her pet Chihuahua unconscious.
(4) (30) **WINGS (CC)** 7737/18517
Amy Yasbeck joins the cast as Helen's "perfect"—and snobby—sister Casey, whose surprise arrival spoils Joe's plan for a romantic dinner with Helen. Waiter: Layne Beamer. Helen: Crystal Bernard. Joe: Tim Daly. Brian: Steven Weber.
(5) (61) **MOVIE (CC)—Comedy** *2:00* ★★ 76669/841602
"Mr. Baseball." (1992) Tom Selleck plays a burned-out slugger who's traded to a Japanese team. (Repeat)

Additional Cast

Coach Uchiyama ..... Ken Takakura
Hiroko Uchiyama ..... Aya Takanashi
Max "Hammer" Dubois .... Dennis Haysbert
Yoji Nishimura ..... Toshi Shioya
Toshi Yamashita ..... Kohsuke Toyohara
Ryoh Mukai ..... Toshizo Fujiwara
Shinji Igarashi ..... Mak Takano

(7) (8) **FULL HOUSE (CC)** 5553/8485
The eighth-season opener: when Jesse's kicked out of the band because he's distracted by all the things going on in his life, he soon becomes focused on revenge. Jesse: John Stamos. Danny: Bob Saget.

abc TUESDAYS HAVE

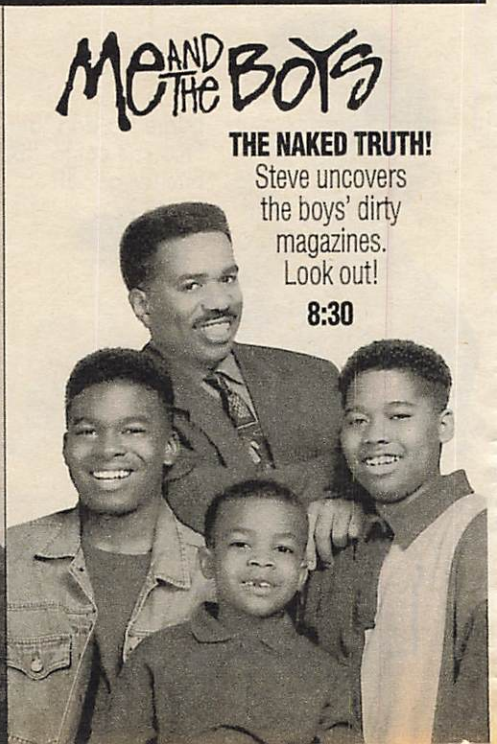

9 MOVIE—Science Fiction *2:00* ★ 96447
"Steel Dawn." (1987) Futuristic triangulation of good guy (Patrick Swayze), bad guy (Anthony Zerbe) and beautiful woman (Lisa Niemi). Sho: Christopher Neame. Tark: Brion James. Cord: John Fujioka. Jux: Brett Hool.

11 MOVIE—Drama *2:00* ★★★★ 14843
"Bonnie and Clyde." (1967) Arthur Penn's powerful and influential dramatization of the lives of Bonnie Parker and Clyde Barrow, notorious bank robbers of the early 1930s. Warren Beatty, Faye Dunaway, Michael J. Pollard, Gene Hackman.

13 49 BASEBALL (CC) *2:00* 38447/36089
Eighth inning (1960-70): Bill Mazeroski's 1960 Series-winning home run; Roger Maris' 61 homers in '61; Bob Gibson, Carl Yastrzemski, Stan Musial and Sandy Koufax; football's growing popularity; Marvin Miller and the players' union; Curt Flood and the reserve clause. [Concludes tomorrow at this time.]

25 HERITAGE—Documentary 92640

31 MGM: WHEN THE LION ROARS (CC)—Documentary *2:00* 83553

41 BUSCANDO EL PARAISO *1:00* 18669

47 SENORA TENTACION—Novela *1:00* 63195

50 INN COUNTRY USA 781621

55 MOVIE—Comedy *2:00* ★★ 94089
"She's Out of Control." (1989) A father (Tony Danza) panics when his awkward daughter (Ami Dolenz) transforms herself into a teenage temptress. Janet: Catherine Hicks. Dr. Fishbinder: Wallace Shawn.

A&E BIOGRAPHY *1:00* 979263
A profile of Alexander the Great (356-323 B.C.) chronicles his conquest of the Persian Empire and the pivotal Battle of Issus.

BET ROC—Comedy 961605

CNB CAL THOMAS—Interview 52008

CNN NEWS (CC)—Soles/Battista *1:00*

DSC TERRA X—Documentary 633824
Exploring Easter Island.

TOTALLY FLIPPED!

Continued from page 49

Stein half-full, or half-empty

It was a pleasure to read the column by Harry Stein regarding the differences between the old, wholesome shows and new, more realistic shows [Our Times, Aug. 27]. I find it very telling that many children prefer watching the old shows on Nick at Nite. Why don't producers get it?

Karen Billet
Fort Lee, N.J.

Harry Stein takes the same arrogant position that so many conservatives take—that morality should be defined by their own personal worldview. Those "white-bread" series of the 1950s and '60s are offensive not so much for the insipid storylines, but because they exclude viewers who don't conform to the shows' narrow definitions of race, sexuality, and religion.

Steve Sieker
North Bend, Wash.

...till her ex takes the 'T-bird' away

I'm delighted that *Thunderbirds* is enjoying another revival [Sci-Fi/Fantasy, Aug. 27], but as the co-creator of this and the other "Supermarionation" series—as well as the supplier of many of its female voices—I was surprised to see no mention of my name. The article gives the erroneous impression that my ex-husband, Gerry Anderson, was the sole creator. Although our partnership is now dissolved, we still have the legacy of the programs we created together. I am now a TV programming executive in the U.K., but I'm still very much involved in the promotion of *Thunderbirds*. My personal story of the program, *Yes M'Lady*, will be published in the U.S. in 1995.

Sylvia Anderson, Pinewood Studios
Buckinghamshire, England

Address correspondence for this department to Letters Department, TV GUIDE, Radnor, Pa. 19088; or via e-mail (tvgeditor@delphi.com). No anonymous letters will be published.

Tuesday 8PM

(FAM) **WALTONS—Drama** ***1:00*** 337398
(FX) **UNDER SCRUTINY WITH JANE WALLACE** 3376398
(HBO) **MOVIE (CC)—Crime Drama** ***1:45*** ★★ 7233992
"Striking Distance." R; for details, see the Close-up on p. 73.
(LIF) **UNSOLVED MYSTERIES** ***1:00*** 300244
(MAX) **MOVIE (CC)—Drama** ***1:50*** ★★ 3854669
"Sliver." Sharon Stone, William Baldwin.
(MSG) **TO BE ANNOUNCED** ***2:30***
(MTV) **PRIME TIME** ***2:00*** 339756
(NIK) **I DREAM OF JEANNIE—Comedy** 631466
(NSP) **WORLD SPORT SPECIAL** 3470293
(SHO) **MOVIE—Comedy** ***1:35*** ★★ 6567263
"Maid to Order." Ally Sheedy.
(TMC) **MOVIE (CC)—Adventure** ***1:55*** ★★★
"Cliffhanger." 1037534
(TNN) **FULL ACCESS: ON TOUR WITH KATHY MATTEA—Documentary** ***1:00*** 885911
On stage and behind the scenes with the country star.
(TNT) **MOVIE—Adventure** ***3:30*** ★★★ 705466
"Quo Vadis." (1951) Robert Taylor gives a fine performance in this splashy entertainment set in Rome during Nero's reign. Deborah Kerr, Peter Ustinov, Leo Genn. Good action, drama and music (Miklos Rozsa).

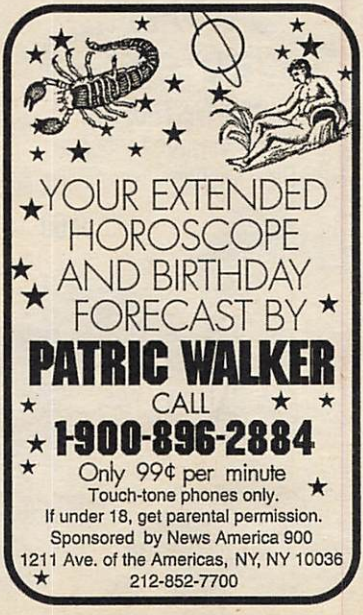

(USA) **MURDER, SHE WROTE (CC)—Mystery** *1:00* 519805
(VH1) **JAM** *2:00* 849244
8:05 (TBS) **MOVIE—Drama** *3:45* ★★ 11669008
"Midway." (1976) Star-studded chronicle of the critical WWII sea-air battle (June 4-6, 1942) in the Pacific. Charlton Heston, Henry Fonda, James Coburn, Glenn Ford, Robert Mitchum, Cliff Robertson, Hal Holbrook.
8:30 (4) (30) **MARTIN SHORT (CC)** 6244/88534
A luckless Marty drops big bucks in a high-stakes poker game with some Hollywood hotshots. Bruno Kirby appears as himself. Steve Rossi and Marty Allen have cameos. Arthur Spellman: Brian Keith.
(7) (8) **ME AND THE BOYS (CC)** 9350/7992
Artis and William (Chaz Lamar Shepherd, Wayne Collins) go on "The Hunt for Miss October" after realizing that Steve has found one of the adult magazines in their forbidden cache. Andrew: Benjamin D. LeVert.
(25) **ASIAN AMERICA** 88447
(50) **BURT WOLF'S TABLE** 700756
(BET) **COMICVIEW** 973640

(CNB) EQUAL TIME—Discussion 64843
Scheduled: Reporter Howard Kurtz.
(DSC) TREASURE HUNTERS 612331
The treasure of the Boers.
(FX) HOME & AWAY—Drama 3355805
(NIK) BEWITCHED—Comedy (BW) 610973
(NSP) COLLEGE FOOTBALL PRESS CONFERENCE 7390468

8:35 (DIS) PRINCE AND THE PAUPER (CC) —Cartoon 34479466
Mickey Mouse in Disney's comic variation on the Mark Twain classic about a spoiled royal who trades places with a peasant.

9 PM (2) (3) MOVIE (CC)—Drama *2:00* ★★ 4350/8176
"The Disappearance of Vonnie" compels her sister (Ann Jillian) to press for an investigation that turns up unsettling facts about Vonnie's husband (Joe Penny), a mercurial charmer with a dark past. A fact-based 1994 TV-movie.

Additional Cast

Vonnie ..... Kim Zimmer
Jennine ..... Alicia Witt
Det. Ken Brodhagen ..... Graham Beckel

(4) (30) FRASIER (CC) 2640/55282
When Eddie sires a litter of puppies, Frasier (Kelsey Grammer) barks at Martin (John Mahoney) for not having had the dog neutered, and decides to take Eddie to the vet himself. Niles: David Hyde Pierce. Roz: Peri Gilpin.
(7) (8) HOME IMPROVEMENT (CC) 39640/37282
A "Tool Time" special puts Tim in the cab of a hydraulic crane—which drops a three-ton steel beam on Jill's car. Well, that's one way to eliminate the scratch Tim was to have repaired. Eddie: Tom La Grua.
(20) IN THE HEAT OF THE NIGHT (CC)—Crime Drama *1:00* 54089
The Chief's daughter (Christine Elise) wants to settle her late mother's estate, claimed by the mother's last boyfriend (Robert O'Reilly). Gillespie: Carroll O'Connor. Etta: Tonea Stewart. Harriet: Denise Nicholas.
(21) GREAT TV AUCTION CONTINUES
(25) KOREAN NEWS AND CULTURE *1:00* 30447
(41) AGUJETAS DE COLOR DE ROSA—Novela *1:00* 98805
(47) LA COSA—Comedia *1:00* 43331
(50) BASEBALL (CC) *2:00* 886640
(A&E) MOVIE—Crime Drama *2:00* ★★ 972350
"A Touch of Frost: A Stranger in the House." (Made for British TV; 1993) Det. Insp. Frost (David Jason) enlists the aid of Hazel Wallace (Caroline Harker) to catch a serial rapist.
(AMC) MOVIE—Adventure *1:45* ★★★ 4101027
"Soldier of Fortune." Clark Gable.
(BET) VIDEO SOUL—Music *2:00* 220195
(CNB) RIVERA LIVE—Discussion *1:00* 98447
(CNN) LARRY KING LIVE (CC) *1:00* 504973
Scheduled: Kenny Rogers. (Live)
(DIS) LEGEND OF BILLY THE KID *:40* 4815756
A profile of the outlaw (1859-81), with facts and myths about his infamous career.
(DSC) INVENTION (CC)—Documentary 254466
Magnetic resonance imaging; a video camera that can record the aurora borealis.
(ENC) MOVIE—Comedy *1:45* ★★ 1036756
"Promise Her Anything." Warren Beatty.
(ESN) AUTO RACING *1:30* 602089
NASCAR late-model stock-car competition, taped Sept. 24 in Martinsville, Va.
(FAM) RESCUE 911 (CC) *1:00* 317534
(FX) DYNASTY—Drama *1:00* 3925319
(LIF) MOVIE—Drama *2:00* ★★ 303331
"Deceptions." (Made for TV; 1985) Steamy potboiler with Stefanie Powers as twin sisters—one a bored American housewife, the other a jet-setting Londoner—who trade identities. Barry Bostwick, Gina Lollobrigida. [Concludes tomorrow at this time.]
(NIK) I LOVE LUCY—Comedy (BW) 252008
(NSP) NEWSPORT TALK *2:00* 8080440
(SC) METS INSIDE PITCH—Fran Healy 593553
(TNN) MUSIC CITY TONIGHT *1:30* 156911
Baillie and the Boys; Eddy Raven.
(USA) BOXING (CC) *2:00* 512992
Scheduled: Hector "Macho" Camacho (46-3, 21 KOs) battles Pat Lawlor (20-4, 6 KOs) in a 10-round welterweight bout telecast live from Bay St. Louis, Miss.

9:30 (4) (30) JOHN LARROQUETTE (CC) 78089/98534
John lets Dexter take refuge at his apartment to avoid an angry girlfriend, making a crowd of three when Catherine (Alison LaPlaca) drops by with definite intentions.
(7) (8) GRACE UNDER FIRE (CC) 14805/12447
Grace (Brett Butler) tries to defuse the situation when a new woman (Tammy Lauren) on the crew files a sexual-discrimination grievance against Bill (Charles Hallahan). Vic: Dave Florek. Dougie: Walter Olkewicz.
(DSC) NEXT STEP—Science 513756
A look at a sport combining snowboarding and water skiing; and a visit to a robotics company.
(NIK) BOB NEWHART—Comedy 511398
(SC) SOCCER *2:00* 430805
The IBROX International Challenge Trophy, taped Aug. 6 in Glasgow, Scotland.

9:35 (SHO) MOVIE—Science Fiction *1:30* ★ 7750379
"Knights." Kathy Long, Kris Kristofferson.

10PM (4) (30) DATELINE NBC (CC) *1:00* 9282/75534

If you spot an inaccurate listing in TV GUIDE, please mark the problem and mail the entire page to: **Accuracy, TV GUIDE, 1858 Charter Lane, Lancaster, PA 17601-5804.** It may help us prevent future inaccuracies.

THE HILARIOUS
NEW BOOK BY

TIM ALLEN

DON'T STAND TOO CLOSE TO A NAKED MAN

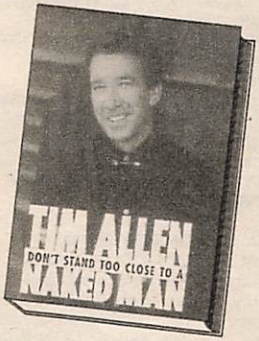

At bookstores from
HYPERION

PHOTO: ©DEBORAH FEINGOLD

5 9 11 NEWS *1:00*
7 8 COACH (CC) 85805/83447
In a repeat of the season opener, Hayden (Craig T. Nelson) is excited about an interview for a job coaching a pro team—even though he doesn't know which team it is.
13 INSIDE ALBANY *1:00* 40282
Scheduled: Interviews with New York's gubernatorial candidates.
20 55 61 NEWS
25 DENNIS WHOLEY—Interview 29992
31 NEW YORK WINDOWS 56060
Student-produced short films on topics including the Holocaust, coping with breast cancer, the movie "Philadelphia" and the NYU basketball program.
41 PRIMER IMPACTO: EDICION NOCTURNA —Magazine *1:00* 91992
47 OCURRIO ASI DE NOCHE *1:00* 53718
49 NOVA (CC) *1:00* 48824
CNB TOM SNYDER *1:00* 91534
Scheduled: Author Jackie Collins.
CNN NEWS—Soles/Battista *1:00*
DIS MOVIE—Western *1:50* ★★★ 3991379
"Two Rode Together." James Stewart.
DSC SUBMARINES: SHARKS OF STEEL —Documentary *1:00* 974718
Part 3. The history of submarine warfare, from the Civil War's Huntley to WWII's German U-boats and Japanese two-man subs. Included: the high fatality rate among crew members.
FAM 700 CLUB—Religion *1:00* 310621
FX IN LIVING COLOR—Comedy 3635398
HBO ARTHUR ASHE: CITIZEN OF THE WORLD (CC)—Profile *1:00* 330350
A tribute to the tennis great (1943-93). For details, see the Close-up on p. 159.
MAX MOVIE (CC)—Thriller *1:50* ★★ 4897422
"Judgment Night." Emilio Estevez.
MTV SMART SEX *1:00* 318263
A discussion of sexually attitudes, behavior and experiences includes interviews with young adults across the U.S. Topics include sexually transmitted diseases, "secondary virginity."
NIK MARY TYLER MOORE (CC) 875008
TMC MOVIE—Thriller *1:20* ★ 5352263
"Sorority House Massacre 2." Melissa Moore.
VH1 SUNDAY COMICS *1:00* 868379
10:30 7 8 BLUE SKIES (CC) 94553/92195
In a repeat of the series opener, Joel and Russell (Corey Parker, Matt Roth) mark the first anniversary of their catalogue business with the hiring of a new partner (Julia Campbell) and the discovery that they've been scammed by cousin Kenny (Richard Kind).
20 HIGHWAY PATROL 50824
25 POLTEL POLISH NEWS—In Polish 38640
31 NEWS CITY 72008
55 STAR TREK: THE NEXT GENERATION (CC)—Science Fiction *1:00* 30824
Riker becomes romantically involved with a member (Melinda Culea) of the J'naii—an androgynous race that prohibits male-female relationships. Krite: Callan White. Riker: Jonathan Frakes. Picard: Patrick Stewart.
61 MURPHY BROWN (CC)—Comedy 756195
Miles (Grant Shaud) discovers that fame isn't what he expected after he's featured—and misquoted—in a local magazine.
ESN TO BE ANNOUNCED
FX IN LIVING COLOR—Comedy 3611718
MSG PAGE ONE—Discussion 52282
NIK MARY TYLER MOORE (CC) 884756
TNN CLUB DANCE *1:00* 518282
11PM 2 3 4 7 8 30 NEWS *:35*
5 COPS (CC) 23089
From Portland: A young woman suspected of being a prostitute is unruly during her arrest. Also: a drug laboratory is busted.
9 NEWZ—Comedy 67447
11 CHEERS (CC)—Comedy 85843
With Frasier and Sam fighting over emotional custody of Freddie, Sam decides he wants a Malone of his own. Elvis: Pete Willcox.
13 49 CHARLIE ROSE *1:00* 70621/78263
20 TOP COPS 49669
A New York City Housing Police officer describes his efforts to save a family trapped in a burning building. O'Rourke: Matt Birman.
25 OUT OF IRELAND 27485
31 BLOOMBERG NEWS 54553
41 NOTICIAS *:35*
47 NOTICIERO TELEMUNDO 14331
50 NEW JERSEY NEWS 165669
61 COACH (CC)—Comedy 114060
Conclusion. On the eve of the Pineapple Bowl, Hayden says aloha to his game plan when his quarterback (Christopher Duncan) is injured. Al Michaels has a cameo.
A&E LAW & ORDER—Drama *1:00* 120195
AMC MOVIE—Drama BW *1:50* ★★★★
"The Lost Weekend." 8372640
BET ROC—Comedy 570602
CNN SPORTS—Charles/Hickman 882263
DSC TERRA X—Documentary 259911
Exploring Easter Island.
ENC MOVIE—Crime Drama *2:00* ★★★
"Thunderbolt and Lightfoot." 5896195
ESN SPORTSCENTER *1:00* 591669
FAM FATHER DOWLING MYSTERIES (CC) *1:00* 382973
FX SOUND FX—Music Videos *1:00* 5281466
HBO MOVIE (CC)—Drama *2:20* ★★ 2638992
"Hoffa." Jack Nicholson, Danny DeVito.
LIF UNSOLVED MYSTERIES *1:00* 395447
MSG SPORTSDESK 9552176
MTV BEAVIS AND BUTT-HEAD 600756
NIK DICK VAN DYKE—Comedy BW 257553
NSP NEWSPORT JOURNAL 7444756
USA WINGS (CC)—Comedy 877331
11:05 SHO MOVIE—Drama *1:30* ★ 9796485
"Sexual Response." Shannon Tweed.

11:15 (MSG) **NEW YORK RANGERS PREVIEW** 9564911
A look at the team as it prepares for the 1994-95 campaign. Included: profiles of players.

11:20 (TMC) **MOVIE (CC)—Drama** *2:00* ★★★ 2547973
"What's Love Got to Do with It." R; for details, see the Close-up on p. 70.

11:30 (5) **M*A*S*H (CC)** 95331
Hawkeye splatters mud on an unforgiving colonel (Tim O'Connor). Hawkeye: Alan Alda.
(9) **PREMIER STORY** 37331
(11) **COACH (CC)—Comedy** 62027
Hayden blows his top when Kelly's boyfriend (Kris Kamm) shows up during the traditional father-daughter celebration of Kelly's birthday. Nick: Earl Bullock. Woman: Gloria Cromwell.
(20) **LOVE CONNECTION** 41373
(25) **NATIONAL ARTS—Interview** 37060
(31) **KOREAN NEWS** 99824
(47) **PROGRAMACION COMERCIAL** *1:00*
(50) **ARE YOU BEING SERVED?** 393640
(55) **MOVIE—Drama** *2:00* ★★ 98089
"Keep the Change." (Made for Cable; 1992) William Petersen as a distraught California artist who returns to his native Montana in a quest for stability. Astrid: Rachel Ticotin.
(61) **STAR TREK: THE NEXT GENERATION (CC)—Science Fiction** *1:00* 609008
A legendary Klingon warrior (Kevin Conway) returns to challenge Worf and threaten the stability of the High Council. Koroth: Alan Oppenheimer. Gowron: Robert O'Reilly.
(BET) **JAZZ CENTRAL** *2:00* 803602
(CNN) **MONEYLINE** 732422
(DSC) **TREASURE HUNTERS** 478244
The treasure of the Boers.
(MTV) **BEAVIS AND BUTT-HEAD** 663350
(NIK) **GET SMART—Comedy** 409114
(NSP) (SC) **HORSE RACING FROM BELMONT** 1529404/573824
(TNN) **COUNTRY NEWS—Magazine** 302398
Little Texas is featured.
(TNT) **MOVIE—Comedy** *2:00* ★★ 656756
"Where Angels Go—Trouble Follows!" (1968) A young nun (Stella Stevens) clashes with a mother superior (Rosalind Russell) during a cross-country trek. Binnie Barnes.
(USA) **WINGS (CC)—Comedy** 437850

11:35 (2) (3) **DAVID LETTERMAN (CC)** *1:00* 9490447/9487973
Scheduled: Sharon Stone; actress-comedienne Margaret Cho ("All-American Girl").
(4) (30) **JAY LENO (CC)** *1:00* 9418843/7920027
Scheduled: Steve Allen, actor Phil Hartman.
(7) (8) **NIGHTLINE (CC)** 3487447/3485089
(41) **NOTICIERO UNIVISION** 1284089

11:45 (MSG) **SPORTSDESK** 11787244

11:50 (TBS) **MOVIE—Drama** (CZ) *3:00* ★★★ 65126447
"They Were Expendable." (1945) John Ford-directed saga of the torpedo boats and the men who manned them in the Philippines during WWII. Robert Montgomery, John Wayne, Donna Reed, Ward Bond, Marshall Thompson.

EARLY WEDNESDAY

Mid. (5) **RESCUE 911 (CC)** 48515
(9) **TOP COPS** 75683
(11) **MURPHY BROWN (CC)—Comedy** 60751
(13) **AUSTIN CITY LIMITS—Music** *1:00* 33770
(20) **HOME SHOPPING NETWORK** *7:00*
(21) **INSIDE ALBANY** *1:00* 192596
Scheduled: Interviews with New York's gubernatorial candidates. David Hepp and Lise Bang-Jensen are the hosts.
(31) **CHINESE PROGRAMMING** *1:00* 545799
(A&E) **BIOGRAPHY** *1:00* 671409
(CNN) **NEWS—Brian Christie**
(DIS) **NIXON INTERVIEWS WITH DAVID FROST** *1:35* 7739664
(DSC) **INVENTION (CC)—Documentary** 211041
(ESN) **TO BE ANNOUNCED**
(FAM) **BLACK STALLION (CC)—Drama** 482577
(FX) **BATMAN—Adventure** 4301206
(LIF) **UNSOLVED MYSTERIES** 488751
(MAX) **MOVIE (CC)—Thriller** *1:30* ★ 300480
"Betrayal of the Dove." Helen Slater.

CABLE close up

ARTHUR ASHE: CITIZEN OF THE WORLD (CC)
TUES. 10 PM, THURS. 4:30 PM, 12 mid. (HBO)

TV Guide Archives
At 1968's U.S. Open

The tennis great and humanitarian (1943-93) is remembered in this moving tribute written by Frank Deford. Archival footage and reminiscences from colleagues are used to chronicle Ashe's rise through the segregated world of tennis, illustrating how his attitudes toward racism and his trademark on-court composure were influenced by early experiences. The hour also spotlights Ashe's off-court activities, such as his fight for civil rights worldwide; and his personal battles with serious health problems, including the complications from AIDS that caused his death at age 49. (1:00)

(MSG) BOXING *2:00* 547022
Scheduled: Mario Gongora vs. Jose Martinez in a 12-round featherweight bout, taped yesterday in Inglewood, Cal.
(MTV) ALTERNATIVE NATION *1:00* 190190
(NIK) DRAGNET—Crime Drama 219683
(NSP) NEWSPORT TALK *2:00* 9475577
(SC) MEADOWLANDS HARNESS RACING 385751
(TNN) FULL ACCESS: ON TOUR WITH KATHY MATTEA—Documentary *1:00* 712916
(USA) QUANTUM LEAP (CC) *1:00* 565480
12:05 7 MOVIE—Drama *1:55* ★★ 41324577
"Raise the Titanic." (1980) Clive Cussler's novel about an expedition to find the ocean liner that sank in 1912. Jason Robards, Richard Jordan, David Selby, Anne Archer.
(8) NORTHERN EXPOSURE (CC) —Comedy-Drama *1:00* 8837954
41 PELICULA (BW) *2:00* 7319461
"Reventa de esclavas." Silvia Pinal.
12:30 5 DENNIS PRAGER—Discussion 87193
9 JON STEWART *1:00* 93848
Scheduled: Ellen DeGeneres; rock group Collective Soul.
11 HONEYMOONERS—Comedy (BW) 31751
47 PELICULA—Drama *2:00* ★ 96848
"Los supervivientes de los Andes." (Mexicana; 1975) Basada en la historia verídica sobre los supervivientes de un desastre aéreo que se ven obligados a cometer el canibalismo para sobrevivir. Hugo Stiglitz, Pablo Ferrel, Fernando Larrañaga.
(61) NEWZ—Comedy 298751
(CNN) SHOWBIZ TODAY—Magazine 108003
(DSC) NEXT STEP—Science 568461
(ESN) UP CLOSE—Discussion 797886
(FAM) BIG BROTHER JAKE (CC) 762225
(FX) BACK CHAT—Discussion 8069190
(LIF) THIRTYSOMETHING (CC) *1:00* 467409
(NIK) ALFRED HITCHCOCK (BW) 566003
(SC) LOU HOLTZ: FOOTBALL 649461
12:35 2 FLY BY NIGHT *1:00* 8078428
Conclusion. Slick Air flies smack into the middle of a gang war when one of the Sconto brothers is shot on-board.
(3) GORDON ELLIOTT *1:00* 8065954
4 (30) CONAN O'BRIEN (CC) *1:00* 8063596/5542041
Scheduled: Talk-show host Gordon Elliott.
(SHO) MOVIE—Drama *2:00* ★★ 7773026
"California." Brad Pitt, Juliette Lewis.
1 AM 5 RUSH LIMBAUGH 46867
11 NEWS *1:00*
13 MacNEIL, LEHRER (CC) *1:00* 24732
31 MOVIE—Mystery (BW) *1:20* ★★★ 4102480
"Young and Innocent." (1937) Nova Pilbeam.
(61) LAST CALL (CC) 449683
(A&E) MOVIE—Crime Drama *2:00* ★★ 396312
"A Touch of Frost: A Stranger in the House." (Made for British TV; 1993) Det. Insp. Frost (David Jason) enlists the aid of Hazel Wallace (Caroline Harker) to catch a serial rapist. Mullett: Bruce Alexander.
(AMC) MOVIE—Adventure *1:45* ★★★ 3888312
"Soldier of Fortune." Clark Gable.
[Shown in letter-box format.]
(CNN) CALLING ALL SPORTS 203138
(DSC) SUBMARINES: SHARKS OF STEEL —Documentary *1:00* 289683
(ENC) MOVIE—Drama *1:35* ★ 8339683
"The Lonely Lady." Pia Zadora.
(ESN) AUTO RACING 857670
Porsche Supercup competition, taped Aug. 28 in Spa, Belgium.
(FAM) COMMERCIAL PROGRAMS *1:00*
(FX) COMMERCIAL PROGRAMS *5:00*
(MTV) BROTHERS GRUNT—Cartoon 453503
(NIK) SUPERMAN—Adventure 645190
(SC) SOCCER *2:00* 530409
The IBROX International Challenge Trophy, taped Aug. 6 in Glasgow, Scotland.
(TNN) MUSIC CITY TONIGHT *1:30* 492596
(USA) COUNTERSTRIKE *1:00* 823041
1:05 (8) JUDGE FOR YOURSELF *1:00* 1049157
1:20 (TMC) MOVIE—Adventure *1:40* ★★ 68317596
"Hard Hunted." Dona Speir, Roberta Vasquez.
1:25 (HBO) LARRY SANDERS (CC) 6297770
1:30 5 COMMERCIAL PROGRAMS *2:00*
9 NEWS
55 COMMERCIAL PROGRAM
(61) JON STEWART *1:00* 343916
Scheduled: Ellen DeGeneres; rock group Collective Soul.
(BET) COMICVIEW 534225
(CNN) SPORTS 916190
(ESN) AUTO RACING 738374
Toyota Atlantic Series competition, taped Sept. 3 in Vancouver.
(LIF) COMMERCIAL PROGRAMS *6:00*
(MAX) MOVIE—Adventure *1:30* ★ 754393
"Final Round." Lorenzo Lamas.
(MTV) LIQUID TELEVISION 718645
(NIK) LUCY SHOW—Comedy 398770
(TNT) MOVIE—Drama *2:15* ★★ 14991374
"Ice Castles." (1978) Lynn-Holly Johnson as an Iowa teen-ager with the potential to be a champion figure skater. Robby Benson, Colleen Dewhurst, Tom Skerritt. Deborah: Jennifer Warren. Brian: David Huffman.
1:35 2 LAST CALL (CC) 7647461
(3) COPS (CC) 7674515
4 GREG KINNEAR 7672157
(30) TAXI—Comedy 2180596
(DIS) MOVIE (CC)—Fantasy *1:45* ★★
"Night Train to Kathmandu." 48900652
1:55 (HBO) MOVIE—Crime Drama *1:40* ★★
"Killer Image." 99703886
2 AM 7 55 NEWS
9 COMMERCIAL PROGRAMS *1:00*
11 NORTHERN EXPOSURE *1:00* 483770
(BET) VIDEO SOUL—Music *2:00* 218596

(CNN) LARRY KING LIVE *1:00* 496751
Scheduled: Kenny Rogers.
(DSC) NEXT STEP—Science 920428
(ESN) NBA TODAY 351374
(FAM) 700 CLUB—Religion *1:00* 956175
(MTV) DREAMTIME *1:00* 756157
(NIK) F TROOP—Comedy 911770
(NSP) PRESS BOX 6121751
[Repeats every 30 minutes until 12 noon.]
(USA) AMERICAN GLADIATORS *1:00* 498119

2:05 (2) AMERICAN JOURNAL 5136119
(3) RUSH LIMBAUGH 5123645
(4) NEWS *:35*
(8) COMMERCIAL PROGRAMS *1:00*
(30) GREG KINNEAR 7847409
(41) PROGRAMACION COMERCIAL *1:30*

2:30 (7) WORLD NEWS NOW *2:00* 201138
(47) SERA ANUNCIADO *1:00*
(55) CELEBRATE LIFE!—Viewpoint 19374
(61) MOVIE—Crime Drama *2:00* ★★ 375515
"Explosion." (Canadian; 1970) Two American draft dodgers go on a murderous rampage through Canada while fleeing from the police. Don Stroud, Gordon Thomson.
(DSC) BEYOND 2000—Magazine 909935
(ESN) SPORTSCENTER 370409
(NIK) BOB NEWHART—Comedy 907577
(SHO) STARS OF THE '90s (CC) 1944409
(TNN) COUNTRY NEWS—Magazine 716867

2:35 (2) UP TO THE MINUTE *2:55* 87269022
(3) MAGNUM, P.I. *1:00* 9700026
(30) HARD COPY (CC) 9720225

2:40 (4) COMMERCIAL PROGRAMS *1:00*
(ENC) MOVIE—Comedy (BW) *1:35* ★★ 86118916
"The Road to Hong Kong." Bing Crosby.

2:45 (SHO) MOVIE—Thriller *1:40* ★★ 16189312
"When a Stranger Calls Back." Carol Kane.

2:50 (TBS) CHiPs—Crime Drama *1:00* 9915886

3 AM (9) HOME SHOPPING SPREE *3:00* 658886
(11) 21 JUMP STREET (CC) *1:00* 843138
(55) MOVIE—Drama (BW) *2:00* ★★ 113409
"Gung Ho!" (1943) Patriotic story of Carlson's Raiders, a WWII Marine unit that got in a few good licks during the bleak early days of the war in the Pacific. Randolph Scott.
(A&E) LAW & ORDER—Drama *1:00* 573480
(AMC) MOVIE—Drama (BW) *1:30* ★★ 949393
"The All American." Tony Curtis, Lori Nelson.
(CNN) CROSSFIRE—Kinsley/Sununu 283374
(ESN) UP CLOSE—Discussion 752026
(FAM) COMMERCIAL PROGRAMS *3:00*
(MAX) MOVIE (CC)—Drama *1:30* ★★ 750461
"Rampage." Alex McArthur, Michael Biehn.
(MTV) BEAVIS AND BUTT-HEAD 737637
(NIK) MARY TYLER MOORE (CC) 665954
(TMC) MOVIE—Crime Drama *1:40* ★ 3411867
"Talons of the Eagle." Billy Blanks.
(USA) BOXING (CC) *2:00* 131312
Scheduled: Hector "Macho" Camacho vs. Pat Lawlor in a 10-round welterweight bout, taped Tuesday in Bay St. Louis, Miss.

3:05 (8) CONNECTICUT HOME SHOPPING SHOWCASE 1260461
(30) JONES & JURY 3492003

3:20 (DIS) LEGEND OF BILLY THE KID —Documentary *:40* 34664374

3:30 (5) MAMA'S FAMILY—Comedy 26577
(CNN) NEWS—Brian Christie
(ESN) AUTO RACING *2:00* 753683
The NASCAR Winston Cup Goody's 500, taped Sept. 25 in Martinsville, Va.
(MTV) DREAMTIME *2:30* 983138
(NIK) DICK VAN DYKE—Comedy (BW) 921157

3:35 (3) NEWS
(30) NIGHTSIDE—News *1:25* 94692503
(HBO) MOVIE—Drama *1:20* ★ 41915409
"Beyond the Call of Duty." Jan-Michael Vincent.

3:40 (4) NIGHTSIDE—News *1:20* 52463409

3:45 (CNN) NEWSROOM (CC) 52969848
(TNT) MOVIE—Drama (BW) *2:15* ★★ 68110436
"The War Lover." (1962) John Hersey's novel becomes a standard tale of U.S. pilots in Britain during World War II. Steve McQueen, Robert Wagner, Shirley Anne Field.

3:50 (TBS) THREE STOOGES (BW) 62453935

4 AM (3) UP TO THE MINUTE—News *1:00* 399867
(5) GORDON ELLIOTT *1:00* 922119
Scheduled topic: disciplinary action taken against high-school students for wearing symbols of bigotry.
(8) WORLD NEWS NOW *1:30* 552409
(11) CHiPs—Crime Drama *1:00* 577683
(A&E) MOVIE—Adventure (BW) *2:00* ★★ 995732
"Outpost in Morocco." (1949) The Foreign Legion vs. villainous Arab tribesmen in this familiar action yarn. Gerard: George Raft. Cara: Marie Windsor. Glysko: Akim Tamiroff.
(BET) COMMERCIAL PROGRAMS *2:00*
(CNN) NEWS—Brian Christie
(NIK) DRAGNET—Crime Drama 902022

4:05 (DIS) MOVIE—Western *1:50* ★★★ 68769645
"Two Rode Together." James Stewart.
(TBS) LAVERNE & SHIRLEY—Comedy 4257886

4:15 (ENC) MOVIE—Crime Drama *2:00* ★★★
"Thunderbolt and Lightfoot." 5864003

4:30 (7) OPRAH WINFREY (CC) *1:00* 938770
(61) AMEN—Comedy 437848
(AMC) MOVIE—Drama *2:35* ★★★ 45155751
"The Carpetbaggers." George Peppard.
(CNN) SHOWBIZ TODAY—Magazine 284003
(MAX) MOVIE—Comedy *1:35* ★ 7658138
"Cool Blue." Woody Harrelson, Hank Azaria.
(NIK) ALFRED HITCHCOCK (BW) 666683
(SHO) MRS. PIGGLE-WIGGLE (CC) 286461

4:35 (TBS) JEFFERSONS (CC)—Comedy 6478732

4:40 (TMC) MOVIE—Comedy *1:20* ★ 23174461
"Marilyn Chambers' Bedtime Stories." Marilyn Chambers, Camille Donatacci.

4:55 (HBO) MOVIE (CC)—Crime Drama *1:45* ★★ 76445490
"Striking Distance." R; for details, see the Close-up on p. 73.

MORNING

5 AM (3) RUSH LIMBAUGH 26428
(4) THIS MORNING'S BUSINESS 17770
(5) FAITH 20—Religion 33732
(11) WONDER YEARS (CC) 84026
(13) ESPANA VIVA—Instruction 19190
(21) TIME TO GROW *1:00* 397954
(30) JERRY SPRINGER *1:00* 573312
(55) NEWS
(61) SHEPHERD'S CHAPEL BIBLE STUDY —Religion *1:00* 847022
(CNN) SPORTS 556732
(NIK) LUCY SHOW—Comedy 653003
(NSP) PRESS BOX 9488041
[Repeats every 30 minutes until 12 noon.]
(SHO) MOVIE—Comedy *1:50* ★★ 4611062
"Ghostbusters II." Bill Murray, Dan Aykroyd.
(USA) FACTS OF LIFE—Comedy 581428
5:05 (TBS) GOMER PYLE, USMC—Comedy 3692461
5:30 (2) CBS NEWS—Gayle/Roberts 87480
(3) THIS MORNING'S BUSINESS 81206
(4) NBC NEWS (CC)—Ann Curry 89848
(5) GOOD DAY STREET TALK 9607848
(7) ABC NEWS (CC)—Thalia Assuras 34312
(8) ABC/LOCAL NEWS *1:30* 811664
(11) SWAT KATS—Cartoon 61480
(13) LEARN TO READ 10770
(47) THIS IS YOUR DAY—Religion 47886
(55) NEWSWORTHY—Magazine 74954
(CNN) NEWS—Arceneaux/Cain *1:00*
(ESN) FITNESS PROS—Exercise 427515
(NIK) NICK NEWS—Children 210312
(USA) COMMERCIAL PROGRAM
5:35 (TBS) HEADLINE NEWS 6841206
5:55 (5) GOOD DAY WAKEUP 20149664
6 AM (2) (3) (4) (7) NEWS *1:00*
(5) GOOD DAY NEW YORK, FIRST EDITION *1:00* 15799
(9) COMMERCIAL PROGRAM
(11) CAPTAIN PLANET (CC)—Cartoon 71867
(13) BLOOMBERG BUSINESS NEWS 20157
(21) INSIDE MONEY—Discussion 60393
(30) NBC/LOCAL NEWS *1:00* 267374
(41) PROGRAMACION COMERCIAL
(47) TODAY WITH MARILYN—Religion 17645
(55) HEADLINE NEWS 77041
(61) TALE SPIN (CC)—Cartoon 936409
(A&E) AMERICAN JUSTICE 217225
(BET) MARILYN HICKEY—Religion 301799
(DIS) MOUSERCISE (CC)—Children 734003
(ESN) SPORTSCENTER 497374
(FAM) CABLE HEALTH CLUB *1:00* 766041
(FX) BACK CHAT—Discussion 4305022
(MAX) MOVIE—Biography *2:10* ★★★ 39002409
"Night and Day." Cary Grant, Alexis Smith.
(MTV) RUDE AWAKENING *1:00* 764683
(NIK) MR. WIZARD'S WORLD—Science 220799
(SC) BODY MOVES—Exercise 396867
(TMC) MOVIE—Crime Drama (BW) *1:35* ★★★
"The Mask of Dimitrios." 5132886
(TNT) YOGI BEAR BUNCH—Cartoon 116683
(USA) FIRST BUSINESS 866515
6:05 (TBS) MUNSTERS—Comedy (BW) 6328664
6:15 (ENC) MOVIE—Drama *1:45* ★ 33356138
"The Forbidden Dance." Laura Herring.
6:30 (9) BOTS MASTER—Cartoon 22954
(11) (61) CONAN THE ADVENTURER—Cartoon 17022/849409
(13) G.E.D.: EN ESPANOL—Instrucción 24409
(21) LILIAS!—Yoga 73393
(31) BLOOMBERG NEWS 79515
(41) ONDAS DE MILAGRO Y PODER 15664
(47) SERA ANUNCIADO
(49) MORNING BUSINESS REPORT 7629206
(55) NEWSWORTHY—Magazine 20596
(A&E) PREVIEW 962138
(BET) KENNETH COPELAND—Religion 490134
(CNN) BUSINESS MORNING 502770
(DIS) QUACK ATTACK (CC)—Cartoon 405954
(ESN) SPORTSCENTER 324954
(FX) BREAKFAST TIME *2:30* 2807577
(NIK) FLIPPER—Drama 968312
(SC) PRESS BOX *1:00* 102596
(TNT) BUGS BUNNY—Cartoon *1:30* 104490
(USA) CARTOON EXPRESS *3:30* 254867
6:35 (TBS) SCOOBY DOO—Cartoon 6510732
6:45 (49) BLOOMBERG BUSINESS NEWS 89655770
(HBO) STOOP UP!—Teenagers *:45* 91870770
7 AM (2) (3) THIS MORNING (CC)—Smith/Zahn *2:00* 54003/81157
Scheduled: Rob Morrow ("Quiz Show"); Israeli foreign minister Shimon Peres.
(4) (30) TODAY (CC)—Couric/Gumbel *2:00* 89799/90596
Scheduled: Actor Kevin Bacon.
(5) GOOD DAY NEW YORK *2:00* 18549
(7) (8) GOOD MORNING AMERICA (CC) —Gibson/Lunden *2:00* 25515/23157
Scheduled: Actor Johnny Depp ("Ed Wood").
(9) EXOSQUAD—Cartoon 43935
(11) (61) TRANSFORMERS: GENERATION 2 —Cartoon 38003/553190
(13) SESAME STREET (CC) *1:00* 20206
(20) AGDAY 50567
(21) STRETCHING FOR LIFE—Yoga 4065935
(25) BODY ELECTRIC—Exercise 36374
(31) SUPERTIME—In Japanese *2:00* 87022
(41) TESORO DEL SABER—Niños 36645
(47) PRIMERA HORA—Noticias *1:00* 35190
(49) LAMB CHOP'S PLAY-ALONG! (CC) 36732
(55) VICTORY WITH MORRIS CERULLO 41577
(A&E) MOZART MIRACLE *1:00* 651645
(AMC) MOVIE—Drama *1:55* ★★ 5560312
"A Girl Named Tamiko." Laurence Harvey.
(BET) LOVELL—WALKING WITH FAITH 768935
(CNN) NEWS—Arceneaux/Cain
(DIS) GUMMI BEARS (CC)—Cartoon 126935
(ESN) SPORTSCENTER 432585
(FAM) POPEYE—Cartoon 861935
(MTV) GRIND—Eric Nies 869577

(NIK) DOUBLE DARE—Game 689393
(SHO) OWL/TV—Children 232409
7:05 (TBS) TOM AND JERRY—Cartoon 9712041
7:15 (21) A.M. WEATHER 33493312
7:25 (CSP) NEWS FROM MOSCOW 9590515
7:30 (9) MIGHTY MAX—Cartoon 55770
(11) BIKER MICE—Cartoon 57138
(20) SUPERHUMAN SAMURAI SYBER-SQUAD —Adventure 13312
(21) BARNEY & FRIENDS (CC) 13409
(25) HOMESTRETCH—Exercise 55409
(41) PROGRAMACION COMERCIAL *1:00*
(49) MISTER ROGERS (CC)—Children 55867
(55) THIS IS YOUR DAY—Religion 53312
(61) BOBBY'S WORLD (CC)—Cartoon 572225
(BET) BILL WINSTON—Religion 770770
(CNN) BUSINESS DAY 242886
(DIS) WONDERLAND (CC)—Children 138770
(ESN) SPORTSCENTER 987670
(FAM) INSPECTOR GADGET—Cartoon 873770
(HBO) MARZIPAN PIG (CC)—Cartoon 682288
(LIF) EVERYDAY WORKOUT—Exercise 853916
(MTV) RUDE AWAKENING *1:30* 475374
(NIK) WHAT WOULD YOU DO?—Game 608428
(SC) BODY MOVES—Exercise 772138
(SHO) BUSY WORLD OF RICHARD SCARRY (CC)—Cartoon 1533138
7:35 (TBS) JETSONS—Cartoon 1530041
8 AM (9) PINK PANTHER (CC)—Cartoon 49645
(11) SONIC THE HEDGEHOG—Cartoon 67041
(13) (49) BARNEY & FRIENDS (CC)—Children 85461/83003
(20) FLINTSTONES—Cartoon 30515
(21) SESAME STREET (CC) *1:00* 173461
(25) NEWSROOM 3923954
(47) PROGRAMACION COMERCIAL
(55) FATHER TOM & FRIENDS 70515
(61) BONKERS (CC)—Cartoon 222683
(A&E) IN SEARCH OF . . . *1:00* 652374
(BET) AMAZING FACTS—Religion 680683
(CNN) NEWS (CC)—Arceneaux/Cain *1:00*
(CSP) VIEWER CALL-IN *1:30* 632799
(DIS) FRAGGLE ROCK (CC)—Children 871848
(ENC) FILM SHORTS 5600664
(ESN) SPORTSCENTER 709596
(FAM) XUXA (CC)—Children 532886
(HBO) STOP THE SMOGGIES! 2755461
(LIF) EVERYDAY WORKOUT—Exercise 505732
(NIK) LOONEY TUNES—Cartoon 327916
(SC) MEADOWLANDS HARNESS RACING 675751
(SHO) MOVIE—Comedy *2:10* ★★★ 78066916
"How to Steal a Million." Audrey Hepburn.
(TMC) MOVIE—Drama *1:30* ★★ 894119
"In the Cool of the Day." Jane Fonda.
(TNT) SCOOBY DOO—Cartoon *1:00* 726119
8:05 (TBS) GILLIGAN'S ISLAND—Comedy 6559886
8:15 (ENC) MOVIE—Adventure *1:55* ★★ 61979751
"Juggernaut." Richard Harris, Omar Sharif.
(MAX) MOVIE (CC)—Comedy-Drama *1:45* ★★
"Forever Young." 52959312
8:30 (9) TOM AND JERRY—Cartoon 48916
(11) GARFIELD—Cartoon 66312
(13) SHINING TIME STATION (CC) 84732
(20) CHILDREN'S ROOM 39886
(25) READING RAINBOW—Children 99206
(41) CHAVO—Comedia 64954
(47) NUBELUZ—Juego 79799
(49) KIDSONGS (CC)—Music 82374
(55) CHURCH SERVICE—Catholic 79886
(61) GOOF TROOP (CC)—Cartoon 221954
(BET) LIFE TODAY—Religion 689954
(DIS) POOH CORNER (CC)—Children 870119
(ESN) SPORTSCENTER 708867
(FAM) PRINCE VALIANT (CC)—Cartoon 531157
(HBO) ENCYCLOPEDIA (CC)—Children 700225
(LIF) WHAT EVERY BABY KNOWS 504003
(NIK) DOUG—Cartoon 359515
(SC) HORSE RACING FROM BELMONT 674022
8:35 (TBS) BEWITCHED—Comedy 4444848
9 AM (2) MARILU—Discussion *1:00* 69765
(3) MAURY POVICH (CC) *1:00* 93041
(4) JANE WHITNEY *1:00* 91683
(5) GORDON ELLIOTT *1:00* 28751
Scheduled guest: author Penny Bilofsky ("In-laws, Outlaws").
(7) (8) REGIS & KATHIE LEE *1:00* 20119/11461
Scheduled: Ellen DeGeneres. (Live)
(9) COSBY SHOW (CC)—Comedy 62596
(11) FAMILY MATTERS (CC)—Comedy 57664
(13) LAMB CHOP'S PLAY-ALONG! (CC) 40652
(20) FAMILY FEUD—Game 20138
(21) READING RAINBOW (CC) 79428
(25) GERBERT—Children 13886
(30) SALLY JESSY RAPHAEL *1:00* 905022
(31) KOREAN NEWS *1:00* 909848
(41) CHESPIRITO—Comedia *1:00* 88157
(47) VICTORY WITH MORRIS CERULLO 53751
(49) SESAME STREET (CC) *1:00* 63079
(50) BUSINESS AND THE LAW *1:00* 107935
(55) HEADLINE NEWS 60138
(61) DROOPY, MASTER DETECTIVE (CC) —Cartoon 212206
(A&E) McCLOUD—Crime Drama *1:30* 937577
(AMC) MOVIE—Drama (BW) *1:40* ★★★★
"Dead End." 3388867
(BET) ROC—Comedy 670206
(CNN) NEWS—Harris/Kelley *2:30*
(DIS) UNDER THE UMBRELLA TREE 894799
(DSC) ASSIGNMENT (CC) *1:00* 208577
(ESN) BODIES IN MOTION—Exercise 799119
(FAM) WALTONS—Drama *1:00* 495041
(FX) DYNASTY—Drama *1:00* 4314770
(HBO) MOVIE (CC)—Comedy-Drama *2:00* ★★
"Used People." 327041
(LIF) SISTERS (CC)—Drama *1:00* 408515
(MTV) VIDEOS *1:00* 493683
(NIK) RUGRATS—Cartoon 340867
(SC) BASKETBALL *2:00* 506729
L.A. Clippers vs. NBA Pros in Southern Cali-

fornia Summer Pro League action, taped July 21 in Irvine, Cal.

(TNN) VIDEOMORNING *3:00* 553935

(TNT) PINK PANTHER—Cartoon 227003

9:05 (TBS) HAPPY DAYS—Comedy 4893080

9:30 (9) EMPTY NEST (CC)—Comedy 98409

(11) LOVE CONNECTION 83577

(13) MISTER ROGERS (CC)—Children 34225

(20) FAMILY FEUD—Game 49751

(25) PAPPYLAND—Children 49799

(47) KENNETH COPELAND—Religion 87206

(55) COMMERCIAL PROGRAM

(61) DOOGIE HOWSER, M.D. (CC) 948119

(BET) WHAT'S HAPPENING!!—Comedy 313409

(DIS) DUMBO'S CIRCUS (CC) 513312

(ESN) GETTING FIT—Exercise 416374

(NIK) ALVIN SHOW—Cartoon 836472

(TMC) MOVIE—Musical (BW) *1:50* ★★★ 2189886
"Broadway Melody of 1936." Jack Benny.

(TNT) JETSONS—Cartoon 953916

9:35 (TBS) THREE'S COMPANY—Comedy 4419374

10AM (2) SUZANNE SOMERS (CC) *1:00* 73138

(3) JENNY JONES—Discussion *1:00* 60664

(4) LEEZA—Discussion *1:00* 68206

(5) MONTEL WILLIAMS *1:00* 19954
Scheduled topic: disapproval of a parent's romance with a much younger person.

(7) ROLONDA—Discussion *1:00* 68062
Scheduled topic: couples in love.

(8) PHIL DONAHUE (CC) *1:00* 68044

(9) WHO'S THE BOSS? (CC)—Comedy 13206

(11) SUSAN POWTER—Discussion 86454

(13) BARNEY & FRIENDS (CC) 23931

(20) CHURCH SERVICE—Catholic 71848

(21) G.E.D.: EN ESPANOL—Instrucción 64645

(25) EQUAL JUSTICE UNDER THE LAW 65913

(30) MONTEL WILLIAMS *1:00* 79003

(31) BODY ELECTRIC—Exercise 60867

(41) ¡PAPA SOLTERO!—Comedia 86436

(47) LIFE IN THE WORD—Religion 79848

(50) STORYTIME (CC)—Children 876428

(55) MOVIE—Comedy (BW) *1:30* ★★ 75393
"Africa Screams." (1949) Bud Abbott and Lou Costello in a nonsensical hodgepodge about a search for a diamond mine. Diana: Hillary Brooke. Boots: Max Baer.

(61) GERALDO—Discussion *1:00* 578409
Scheduled topic: the O.J. Simpson case.

(BET) WHAT'S HAPPENING NOW!! 278914

(DIS) MOUSE TRACKS (CC)—Cartoon 496206

(DSC) HOME MATTERS 951022

(ESN) STEP AEROBICS 315206

(FAM) 700 CLUB—Religion *1:30* 558157

(FX) HART TO HART *1:00* 5257409

(LIF) OUR HOME *1:00* 882428

(MAX) MOVIE—Thriller (BW) *1:05* ★★ 7461770
"The Wasp Woman." Susan Cabot.

(MTV) JAMS *2:00* 269428

(NIK) MUPPET BABIES—Cartoon 959664

(TNT) BUGS BUNNY—Cartoon *1:00* 598138

(USA) MAJOR DAD (CC)—Comedy 588190

10:05 (SHO) MOVIE (CC)—Comedy *1:40* ★ 35714225
"The Invisible Kid." Jay Underwood.

(TBS) LITTLE HOUSE ON THE PRAIRIE—Drama *1:00* 7426935

10:15 (ENC) MOVIE—Comedy (BW) *1:35* ★★ 43242770
"The Road to Hong Kong." Bing Crosby.

10:30 (9) WHO'S THE BOSS? (CC)—Comedy 51480

(11) LOVE CONNECTION 53848

(13) STORYTIME (CC)—Children 40616

(20) TEACHINGS OF CHRIST 19022

(21) G.E.D.—Instruction 68312

(31) BURT WOLF'S TABLE 46138

(41) DR. CANDIDO PEREZ—Comedia 44190

(47) LIFE TODAY—Religion 59935

(A&E) BANACEK—Crime Drama *1:30* 595596

(BET) SCREEN SCENE—Magazine 669190

(DIS) CARE BEARS (CC)—Cartoon 883683

(DSC) START TO FINISH—Crafts 348409

(ESN) BODYSHAPING—Exercise 788003

(NIK) MUPPET SHOW—Children 339751

(USA) MAJOR DAD (CC)—Comedy 975577

11AM (2) (3) PRICE IS RIGHT *1:00* 53374/80428

(4) JERRY SPRINGER—Discussion *1:00* 71770

(5) JONES & JURY 91935

(7) (8) MIKE & MATY *1:00* 24886/22428
Scheduled: Actor Greg Evigan. Hosted by Maty Monfort and Michael Burger.

(9) RICHARD BEY—Discussion *1:00* 31190

(11) IN THE HEAT OF THE NIGHT (CC)—Crime Drama *1:00* 66886

(13) SESAME STREET (CC) *1:00* 33645

(20) HOME SHOPPING NETWORK *4:00* 726732

(21) WILD AMERICA (CC)—Wildlife 33577

(25) TELECONFERENCE: MATH IN ACTION 79393

(30) LEEZA—Discussion *1:00* 99867

(31) TO THE CONTRARY 81931

(41) LLEVATELO—Juego *1:00* 64428

(47) PETER POPOFF—Religion 99577

(61) SUZANNE SOMERS (CC) *1:00* 558645

(AMC) MOVIE—Comedy *1:40* ★★★ 6507886
"Living It Up." Jerry Lewis, Dean Martin.

(BET) HEART & SOUL—Music *2:00* 297157

(DIS) GUMMI BEARS (CC)—Cartoon 430515

(DSC) EASY DOES IT 713664

(ESN) SPORTSCENTER 177848

(FX) FANTASY ISLAND—Drama *1:00* 5237645

(HBO) MOVIE—Thriller *1:55* ★★★ 6584935
"Coma." Genevieve Bujold, Michael Douglas.

(LIF) MARRIAGE COUNSELOR 155751

(MAX) MOVIE (CC)—Fantasy *1:30* ★★ 377393
"The Neverending Story II: The Next Chapter." Jonathan Brandis, Clarissa Burt.

(NIK) ELEPHANT SHOW—Children 711206

(SC) OUTDOOR GAZETTE 455521

(TNT) KNOTS LANDING—Drama *1:00* 578374

(USA) MURDER, SHE WROTE (CC)—Mystery *1:00* 213374

11:05 (TBS) MATLOCK (CC)—Drama *1:00* 6580770

11:30 (5) NEWS

21 COVERT BAILEY'S FIT OR FAT (CC) —Health 34206
25 EARTH REVEALED—Geology 70022
31 WORLD CHRONICLE 31490
47 BUEN SAMARITANO 90206
55 COMMERCIAL PROGRAM
CNN CNN & CO. (CC)—Discussion 354935
DIS JUMP, RATTLE AND ROLL 408916
DSC LYNETTE JENNINGS HOME 714393
ESN SPORTSCENTER 178577
FAM CABLE HEALTH CLUB 150206
LIF SUPERMARKET SWEEP—Game 156480
NIK DAVID THE GNOME—Cartoon 712935
SC LOU HOLTZ: FOOTBALL 579680
TMC MOVIE—Musical *1:50* ★★★ 7294577
"The Barkleys of Broadway." Fred Astaire.
11:45 ENC MOVIE—Drama *3:00* ★★★ 11214596
"Hawaii." Julie Andrews, Max von Sydow.
SHO MOVIE (CC)—Drama *1:40* ★ 45416041
"The Forbidden Dance." Laura Herring.

AFTERNOON

Noon 2 3 7 8 NEWS
4 ANOTHER WORLD (CC) *1:00* 53225
5 JUDGE FOR YOURSELF *1:00* 85765
9 30 RICKI LAKE *1:00* 71732/62664
11 ST. ELSEWHERE—Drama *1:00* 22288
13 LEARN TO READ 95848
21 FRUGAL GOURMET (CC) 59664
25 G.E.D.—Instruction 93022
31 TECHNOPOLITICS 20190
41 MUCHACHITAS—Novela *2:00* 19480
47 PRIMERA HORA DEL MEDIODIA *1:00* 85747
49 SEW CREATIVE 86190
50 UPSTAIRS, DOWNSTAIRS *1:00* 981799
55 700 CLUB—Religion *1:00* 79374
61 SUSAN POWTER—Discussion 225770
A&E POLICE STORY *1:00* 686139
CNN NEWS—Collins/Allen *1:00*
DIS DANGER BAY (CC)—Adventure 874935
DSC GRAHAM KERR—Cooking 322461
ESN SPORTSCENTER 702683
FAM COMMERCIAL PROGRAMS *1:00*
FX PERSONAL FX: THE COLLECTIBLES *1:00* 7072225
LIF QUEENS—Discussion *1:00* 244119
MTV VIDEOS *3:30* 183799
NIK EUREEKA'S CASTLE—Children 320003
NSP NEWSPORT TALK *2:00* 1129008
SC SPORTSWRITERS *1:00* 321426
TNN ALEENE'S CRAFTS—Instruction 254157
TNT CHARLIE'S ANGELS *1:00* 976867
USA SCRABBLE—Game 999157
12:05 TBS PERRY MASON BW *1:00* 6550596
12:30 2 3 YOUNG AND THE RESTLESS (CC) —Serial *1:00* 270393/274119
7 8 LOVING (CC)—Serial 85848/76190
13 25 G.E.D.: EN ESPANOL 38041/43515
21 CIAO ITALIA—Cooking 14747
31 STRIP QUILTING—Kaye Wood 70683
49 QUILTING FROM THE HEARTLAND 36683
61 WHO'S THE BOSS? (CC) 942935
DIS ZORRO (CC)—Adventure CZ 524428
DSC GREAT CHEFS OF GREAT CITIES 931026
ESN SPORTSCENTER 410190
MAX MOVIE—Drama *1:50* ★★ 2387206
"Betrayed." Clark Gable, Victor Mature.
NIK WREN & THE BEAR—Cartoon 731008
TNN COOKIN' U.S.A. 964022
USA CAESAR'S CHALLENGE—Game 607664
1 PM 4 30 DAYS OF OUR LIVES (CC)—Serial *1:00* 39645/71312
5 GOOD DAY STREET TALK 68026
7 8 ALL MY CHILDREN (CC)—Serial *1:00* 73003/71645
9 JENNY JONES—Discussion *1:00* 80480
Scheduled discussion topic: apologizing to a relative after a betrayal.
11 HILL STREET BLUES *1:00* 82848
13 DESTINOS: AN INTRODUCTION TO SPANISH (CC) 37461
21 de 'MEDICI KITCHEN 93645
31 MASTERPIECE THEATRE (CC) *1:00* 75138
47 ALEJANDRA—Novela 68008
49 INN COUNTRY USA 35003
55 FAMILY FEUD—Game 40848
61 FAMILY MATTERS (CC)—Comedy 552461
A&E ROCKFORD FILES (CC) *1:00* 381747
AMC MOVIE—Western *1:50* ★★ 6214190
"Arrowhead." Charlton Heston, Jack Palance.
BET VIDEO SOUL—Music *2:00* 506549
CNN TALKBACK LIVE (CC) *1:00* 600751
DIS MOVIE—Comedy *1:35* ★ 8629157
"The Harlem Globetrotters on Gilligan's Island." Alan Hale Jr., Bob Denver.
DSC WORLD CLASS CUISINE 680022
ESN AUTO RACING *2:00* 336799
The NASCAR Winston Cup Goody's 500, taped Sept. 25 in Martinsville, Va.
FAM TRIVIAL PURSUIT—THE INTERACTIVE GAME 860206
FX EIGHT IS ENOUGH *1:00* 7058645
HBO ALL THE RIVERS RUN (CC)—Drama *1:45* 6226935
LIF DESIGNING WOMEN—Comedy 866480
NIK DENNIS THE MENACE BW 688664
SC NEWSPORT TALK *2:00* 906765
TNN COUNTRY TODAY—Magazine 589480
TNT CHiPs—Crime Drama *1:00* 985515
USA QUICKSILVER—Game 217190
1:05 TBS LOVE BOAT—Comedy *2:00* 2542886
1:30 2 3 BOLD AND THE BEAUTIFUL (CC) —Serial 48393/42119
5 I LOVE LUCY—Comedy BW 82751
13 CHARLIE ROSE—Discussion *1:00* 766634
21 GOURMET COOKING 64288
47 PELICULA—Drama *2:00* 49954
"Sol en llamas." (Mexicana; 1961) En tiempos de la Revolución Mexicana, le es difícil a un

hacendado adaptarse a los nuevos cambios sociales. Antonio Aguilar, Maricruz Olivier, Fernando Soler, Irma Dorantes.
(49) THIS OLD HOUSE (CC) 35954
(55) NEWSWORTHY—Magazine 99138
(61) COSBY SHOW (CC)—Comedy 941206
(DSC) HOME MATTERS 381567
(FAM) TRIVIAL PURSUIT—Game 251409
(LIF) DESIGNING WOMEN—Comedy 257683
(NIK) LASSIE—Drama (BW) 181549
(SHO) MOVIE—Comedy-Drama *1:45* ★★
"A Different Story." 8955935
(TMC) MOVIE—Comedy-Drama *1:45* ★★
"Foxes." 8864751
(TNN) VIDEOPM—Music Videos *3:30* 894954
(USA) $100,000 PYRAMID—Game 606935
2 PM (2) (3) AS THE WORLD TURNS (CC)—Serial *1:00* 36119/23645
(4) MAURY POVICH (CC) *1:00* 54515
(5) DROOPY, MASTER DETECTIVE (CC) 1645
(7) (8) ONE LIFE TO LIVE (CC)—Serial *1:00* 67003/65645
(9) HUNTER—Crime Drama *1:00* 14935
(11) FLINTSTONES—Cartoon 7729
(21) FUN WITH WATERCOLORS 14393
(25) 27/FIFTY—Newsmagazine 56393
(30) ANOTHER WORLD (CC) *1:00* 67770
(31) PAPPYLAND—Children 67596
(41) SIRENA—Novela *1:00* 36995
(49) THIS OLD HOUSE (CC)—Restoration 7003
(50) AMERICAN STORY—History 273157
(55) MOVIE—Drama *2:00* ★★★ 60577
"Tulsa." (1949) A spectacular oil-field fire climaxes this yarn about an ambitious woman (Susan Hayward) who becomes an oil queen. Robert Preston, Pedro Armendariz, Chill Wills.
(61) FAMILY MATTERS (CC)—Comedy 704729
(A&E) McMILLAN AND WIFE *2:00* 437732
(CNN) NEWS (CC)—Allen/Waters *1:00*
(DSC) START TO FINISH—Crafts 192022
(FAM) BOGGLE—THE INTERACTIVE GAME 521645
(FX) FAMILY AFFAIR—Comedy 3323206
(LIF) OUR HOME *1:00* 145409
(NIK) GUMBY—Children 190664
(NSP) NEWSPORT JOURNAL 1492969
[Repeats every 30 minutes until 5 P.M.]
(TNT) MOVIE—Drama (CZ) *2:00* ★★★ 343480
"The Clock." (1945) A tender love story of a GI (Robert Walker) and a woman (Judy Garland) in New York, limited by his 48-hour leave. Keenan Wynn (splendid cameo). Al: James Gleason. His Wife: Lucille Gleason.
(USA) $25,000 PYRAMID—Game 910515
2:30 (5) BOBBY'S WORLD (CC)—Cartoon 9916
(11) TALE SPIN (CC)—Cartoon 1770
(13) BARNEY & FRIENDS (CC)—Children 7732
(21) JOY OF PAINTING 42664
(25) DISTRICT 12 84664
(31) KIDSONGS (CC)—Music 27747
(49) SHINING TIME STATION (CC) 5374
(61) DARKWING DUCK (CC)—Cartoon 716312
(DSC) EASY DOES IT 820393
(FAM) LET'S MAKE A DEAL—Game 259916
(FX) PET DEPARTMENT—Magazine 7189288
(MAX) MOVIE—Comedy *1:30* ★★ 758022
"Rabbit Test." Billy Crystal, Paul Lynde.
(NIK) BULLWINKLE—Cartoon 828935
(USA) FREE 4 ALL—Game 648886
2:35 (DIS) MY LITTLE PONY TALES 91767428
2:45 (HBO) STOOD UP!—Teenagers *:45* 73561683
3 PM (2) (3) GUIDING LIGHT (CC) *1:00* 2577/9003
(4) SALLY JESSY RAPHAEL *1:00* 7645
Scheduled topic: husbands' annoying habits.
(5) (61) TINY TOONS (CC) 3480/554026
(7) (8) GENERAL HOSPITAL—Serial *1:00* 98848/89190
(9) MATLOCK (CC)—Drama *1:00* 38480
(11) DARKWING DUCK (CC)—Cartoon 9206
(13) SESAME STREET (CC) *1:00* 98886
(20) EXOSQUAD—Cartoon 73022
(21) SEWING WITH NANCY 33428
(25) MARK KISTLER'S IMAGINATION STATION —Children 75428
(30) RICKI LAKE—Discussion *1:00* 14480
(31) BARNEY & FRIENDS (CC) 46003
(41) MORENA CLARA—Novela *1:00* 21190
(49) STORYTIME (CC)—Children 6138
(50) MANAGEMENT REVOLUTION *1:00* 631157
(AMC) MOVIE—Western *2:10* ★★★ 89354886
"El Dorado." John Wayne, Robert Mitchum.
(BET) VIDEO VIBRATIONS—Music *2:00* 515190
(CNN) NEWS (CC)—Bowker/Sesno *1:00*
(DIS) QUACK ATTACK (CC)—Cartoon 898480
(DSC) LYNETTE JENNINGS HOME 111157
(ENC) MOVIE—Drama *2:20* ★★ 29254664
"The Hawaiians." Charlton Heston.
(ESN) BICYCLING *1:00* 172393
NORBA National Championship Series action, taped Aug. 28 in Snow Summit, Cal.
(FAM) HEATHCLIFF—Cartoon 533480
(FX) GREATEST AMERICAN HERO—Fantasy *1:00* 3696480
(LIF) THIRTYSOMETHING (CC) *1:00* 167596
(NIK) LOONEY TUNES—Cartoon 119799
(SC) SPORTS BEAT *1:00* 900616
(USA) PRESS YOUR LUCK—Game 999022
(VH1) JAM *4:30* 774867
3:05 (TBS) JETSONS—Cartoon 8947312
3:30 (5) (61) TAZ-MANIA (CC) 4461/728157
(11) GOOF TROOP (CC)—Cartoon 3515
(20) BOTS MASTER—Cartoon 94003
(21) KIDSONGS (CC)—Music 54409
(25) (49) READING RAINBOW (CC) 96409/7119
(31) STORYTIME (CC)—Children 74374
(47) FAMA Y FORTUNA 2003
(DIS) CARE BEARS (CC)—Cartoon 519461
(DSC) GRAHAM KERR—Cooking 832138
(FAM) MARIO ALL-STARS—Children 254461
(HBO) MOVIE (CC)—Drama *1:30* ★★ 396206
"That Night." C. Thomas Howell.

(MTV) **MOST WANTED JAMS** 252003
(NIK) **WEINERVILLE**—Variety 823480
(SHO) **MOVIE**—Comedy *1:35* ★★ 1455567
"Maid to Order." Ally Sheedy.
(TMC) **MOVIE**—Thriller *1:35* ★ 1926954
"Betrayal of the Dove." Helen Slater.
(USA) **SCRABBLE**—Game 610003
3:35 (TBS) **CAPTAIN PLANET (CC)** 7849409
4 PM (2) **GERALDO**—Discussion *1:00* 4312
Scheduled topic: children and violence. (Live)
(3) (7) **OPRAH WINFREY (CC)** *1:00* 8138/54303
Scheduled: Actress Tracey Gold.
(4) **PHIL DONAHUE (CC)** *1:00* 9480
(5) (61) **ANIMANIACS (CC)** 3596/707664
(8) **JEOPARDY! (CC)**—Game 6206
(9) **NEW PRICE IS RIGHT**—Game 7954
(11) **BONKERS (CC)**—Cartoon 2022
(13) **READING RAINBOW (CC)**—Children 1312
"The Robbery at the Diamond Dog Diner," about a quick-witted chicken trying to catch two canine jewel thieves.
(20) **BIKER MICE**—Cartoon 13138
(21) **CARMEN SANDIEGO (CC)** 33916
(25) **MAGIC SCHOOL BUS**—Cartoon 75916
(30) **FRESH PRINCE OF BEL-AIR (CC)** 99683
(31) **CLUB CONNECT (CC)**—Teenagers 93409
(41) **CRISTINA**—Discusión *1:00* 40225
(47) **SEVCEC**—Discusión *1:00* 13157
(49) **BARNEY & FRIENDS (CC)**—Children 9954
(50) **G.E.D. (CC)**—Instruction 976732
(55) **COMMERCIAL PROGRAM**
(A&E) **CITY OF ANGELS** *1:00* 722312
(CNN) **EARLYPRIME (CC)** 637770
(DIS) **AVONLEA (CC)**—Drama *:50* 2768480
(DSC) **GREAT CHEFS OF SAN FRANCISCO** 811645
(ESN) **BICYCLING** 282119
World Cup Track Cycling competition, taped July 22 in Colorado Springs, Colo.
(FAM) **I'M TELLING**—Game 273596
(FX) **WONDER WOMAN** *1:00* 3615515
(LIF) **MOVIE**—Drama *2:00* ★★★ 540770
"Cast the First Stone." (1989) Fact-based TV-movie in which a case of rape is prelude to one woman's struggle for her rights. Diane: Jill Eikenberry. Refson: Richard Masur. Bill: Joe Spano. Sandy: Elizabeth Ruscio.
(MAX) **MOVIE**—Drama *1:45* ★★ 9706374
"Ordinary Magic." Ryan Reynolds.
(MTV) **GRIND**—Eric Nies 271138
(NIK) **BEETLEJUICE**—Cartoon 842515
(SC) **NEWSPORT JOURNAL** 165664
(TNT) **MOVIE**—Western *2:00* ★★★ 258848
"Gunman's Walk." (1958) A clash in personalities leads to violence for a rancher and his two sons. Van Heflin, Tab Hunter (perhaps his best performance), Kathryn Grant.
(USA) **MacGYVER**—Adventure *1:00* 362954
4:05 (TBS) **FLINTSTONES**—Cartoon 6791428
4:30 (5) (61) **POWER RANGERS (CC)** 2480/703848

(8) **NEWS**
(9) **FAMILY FEUD**—Game 3138
(11) **ALADDIN (CC)**—Cartoon 8206
(13) **SQUARE ONE TELEVISION (CC)** 7596
Sports records are discussed on "Late Afternoon with David Numberman."
(20) **FLINTSTONES**—Cartoon 26062
(21) **BARNEY & FRIENDS (CC)** 62428
(25) **CLUB CONNECT**—Teenagers 80288
(30) **NEW PRICE IS RIGHT**—Game 95867
(31) **VIDEO MUSIC BOX** *1:00* 860645
(49) **SESAME STREET (CC)** *1:00* 43867
(50) **CARMEN SANDIEGO (CC)** 972916
(55) **LAVERNE & SHIRLEY**—Comedy 4480
The girls blunder into a bizarre double-blind date (Fred Willard, Guich Koock). Penny Marshall, Cindy Williams.
(CNN) **INSIDE POLITICS** 633954
(DSC) **WORLD CLASS CUISINE** 840157
(ESN) **RADICAL OUTDOOR CHALLENGE** 271003
(FAM) **THAT'S MY DOG**—Game 262480
(MTV) **LIP SERVICE**—Game 260022
(NIK) **WILD & CRAZY KIDS**—Game 848799
(SC) **COMMERCIAL PROGRAM**
4:35 (TBS) **CHARLES IN CHARGE (CC)** 3947119
5 PM (2) (7) **NEWS** *1:00*
(3) (8) **NEWS**
(4) **LIVE AT FIVE** *1:00* 6312
(5) **MONTEL WILLIAMS**—Discussion *1:00* 4732
Scheduled topic: Generation X.
(9) **RICKI LAKE**—Discussion *1:00* 8190
(11) **SUPERHUMAN SAMURAI SYBER-SQUAD**—Adventure 4751
(13) **CARMEN SANDIEGO (CC)**—Children 3041
(20) **V.R. TROOPERS**—Children 85867
(21) **SESAME STREET (CC)** *1:00* 17480
(25) **MINDS ON SCIENCE** 47645
(30) **MARRIED . . . WITH CHILDREN (CC)**—Comedy 54022
(41) **PRIMER IMPACTO**—Magazine *1:00* 1428
Entre los segmentos: modas corrientes.
(47) **OCURRIO ASI**—Magazine *1:00* 2374
(50) **LAMB CHOP'S PLAY-ALONG! (CC)**—Children 264409
(55) **ODD COUPLE**—Comedy 7225
Felix's nervous dither about a cooking contest is driving Oscar bananas. Felix: Tony Randall. Barbara: Marlyn Mason.
(61) **ALADDIN (CC)**—Cartoon 504521
(A&E) **POLICE STORY** *1:00* 197577
(BET) **RAP CITY**—Music *1:30* 997645
(CNN) **EARLYPRIME**—Newsmagazine 916799
(DIS) **KIDS INCORPORATED (CC)** 800225
(DSC) **WILDLIFE TALES** 183374
(ESN) **BURNT TOAST**—Music Videos 563596
(FAM) **MAXIMUM DRIVE**—Game 545225
(FX) **BATMAN**—Adventure 3347886
(HBO) **MOVIE**—Fantasy *1:30* ★ 438634
"Quest for the Mighty Sword." Eric Allen Kramer, Margaret Lenzey, Donal O'Brien.

(MTV) **REAL WORLD** 543867
(NIK) **SALUTE YOUR SHORTS** 181916
Telly quits the basketball team before a big tournament. Ug: Kirk Baily. ZZ: Megan Berwick. Budnick: Danny Cooksey.
(NSP) **INSIDE HORSE RACING** 7436301
(SC) **BALLOONING** 439751
(TNN) **WILDHORSE SALOON** *1:00* 245374
(USA) **QUANTUM LEAP (CC)** *1:00* 980374
5:05 (TBS) **SAVED BY THE BELL (CC)** 4628732
5:15 (ENC) **MOVIE—Adventure** *1:55* ★★ 94521225
"Juggernaut." Richard Harris, Omar Sharif.
(SHO) **MOVIE (CC)—Comedy** *1:40* ★ 35956770
"The Invisible Kid." Jay Underwood.
5:30 (3) (8) (55) **NEWS**
(11) **V.R. TROOPERS—Children** 2886
(13) **INSIDE NEW JERSEY** 8648
(20) **SONIC THE HEDGEHOG—Cartoon** 93374
(25) **ON AND ABOUT INSTRUCTION** 88480
(30) **CHEERS (CC)—Comedy** 86119
(31) **NEWS CITY—Report** 73645
(49) **CARMEN SANDIEGO (CC)—Children** 9190
(50) **COOKING IN AMERICA** 996596
(61) **FULL HOUSE (CC)—Comedy** 727428
Lonely Joey just might ring in the New Year with wedding bells when he falls at first sight for a woman (Yvette Nipar) he meets.
(AMC) **MOVIE—Drama** (BW) *1:35* ★★ 7204596
"Blaze of Noon." William Holden.
(CNN) **SHOWBIZ TODAY—Magazine** 624206
(DIS) **MICKEY MOUSE CLUB (CC)** 518732
(DSC) **UNDERSEA WORLDS** 831409
(ESN) **DREAM LEAGUE—Game** 295683
(FAM) **MASTERS OF THE MAZE—Game** 253732
(FX) **BATMAN—Adventure** 7884436
(MTV) **MOST WANTED** *1:30* 484022
(NIK) **LEGENDS OF THE HIDDEN TEMPLE—Game** 822751
(NSP) **NEWSPORT JOURNAL** 5221461
(SC) **DYNAMETS!—Children** 185428
(TMC) **30-MINUTE MOVIE** *:35* 7158954
5:35 (TBS) **SAVED BY THE BELL (CC)** 3153225

EVENING

6 PM (2) (3) (4) (7) (8) (30) **NEWS**
(5) **CURRENT AFFAIR (CC)** 9995
(9) **MARRIED . . . WITH CHILDREN (CC)** 4003
The Bundys crash an airport VIP lounge and hobnob with musicians Spencer Davis, Richie Havens, Peter Noone, John Sebastian, Robby Krieger and Mark Lindsay.
(11) **FULL HOUSE (CC)—Comedy** 9799
Conclusion. Efforts to turn Jesse's ballad into a rap tune strike a sour note and turn him against the deal. Martha Quinn has a cameo. David: Brian Robbins. Kimmy: Andrea Barber.
(13) (50) **NEW JERSEY NEWS** 8461/993409
(20) **MIGHTY MAX—Cartoon** 23515
(21) **MacNEIL, LEHRER (CC)** *1:00* 84848

SPORTS

Continued from page 50

MONDAY, Sept. 26

NHL Hockey 7:30 P.M. (MSG) Exhibition: Islanders at Rangers.
NFL Football (CC) 9 P.M. (7, 8) Broncos at Bills.
Volleyball 9:30 P.M. (ESN) Four-woman beach competition.
CISL Soccer 11:30 P.M. (SC) Game 2: Championship Series.

TUESDAY, Sept. 27

Volleyball 1 P.M. (ESN) Ohio State at Penn State.
Basketball 7 P.M. (SC) Summer pro league competition.
Irish Football 7:05 P.M. (MSG) All-Ireland Final.
Bowling 7:30 P.M. (ESN) St. Petersburg/Clearwater Sr. Champ.
Auto Racing 9 P.M. (ESN) NASCAR Late-Model Stock-Car Race.
Boxing (CC) 9 P.M. (USA) Camacho-Lawlor (welterweights).
Soccer 9:30 P.M. (SC) IBROX International Challenge Trophy.
Boxing 12 mid. (MSG) Gongora-Martinez (featherweights).

WEDNESDAY, Sept. 28

Bicycling 3 P.M. (ESN) NORBA Mt. Biking Nat'l Championship.
College Soccer 12 mid. (MSG) Wake Forest vs. Notre Dame.

THURSDAY, Sept. 29

College Football 8 P.M. (ESN) Kentucky at Auburn.
Auto Racing 9:30 P.M. (SC) SCCA Dallas Grand Prix.
College Football 3:30 A.M. (ESN) Kentucky at Auburn.

FRIDAY, Sept. 30

Soccer 1:30 P.M. (ESN) UEFA competition.
Senior Golf 3 P.M. (ESN) Vantage Championship.
Superbouts 7:30 P.M. (ESN) From 1971: Ali-Ellis (heavyweights).
Boxing (CC) 8:30 P.M. (ESN) Toledo-Sanchez (junior featherweights).
Equestrian Competition 12:15 A.M. (MSG) Canadian Airlines Challenge.
Australian Football 1 A.M. (SC) Grand Final.

ALL THE BEST. Catch all of your favorite programs . . . with TV GUIDE.

BASEBALL™

Watch It This Week. Own It For All Time.

Ken Burns's epic PBS series is now on videocassette in this Deluxe Classic Edition™.

Now premiering on PBS..."one of the most highly anticipated programming events in television history..." BASEBALL is the story of a sport that grew up with a nation. But even when the broadcast is over you can own the complete work for all time. This Deluxe Classic Edition of BASEBALL is only available by direct request from Ken Burns's BASEBALL.

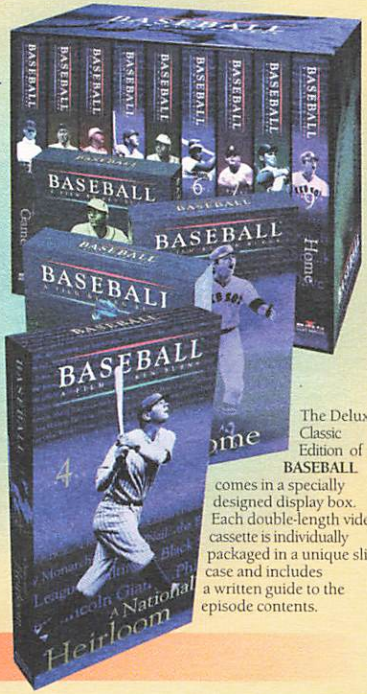

The Deluxe Classic Edition of BASEBALL comes in a specially designed display box. Each double-length videocassette is individually packaged in a unique slipcase and includes a written guide to the episode contents.

Airing this week on PBS.

BASEBALL™

NO POSTAGE NECESSARY IF MAILED IN THE UNITED STATES

BUSINESS REPLY MAIL
First Class Mail Permit No. 635 Clifton, NJ

POSTAGE WILL BE PAID BY ADDRESSEE

KEN BURNS'S BASEBALL
BMG VIDEO SERVICE
P.O. BOX 5203
CLIFTON, NJ 07015-9644

BASEBALL™

The Deluxe Classic Edition

Available At An Amazing Price...

...Your first videocassette, "A National Heirloom," will be sent to you on a ten-day free-preview basis. If you like it, you pay only $4.95 (plus shipping and handling). Other cassettes come one "inning" at a time – about every six weeks – each for $24.95 (plus shipping and handling). Your satisfaction is guaranteed.

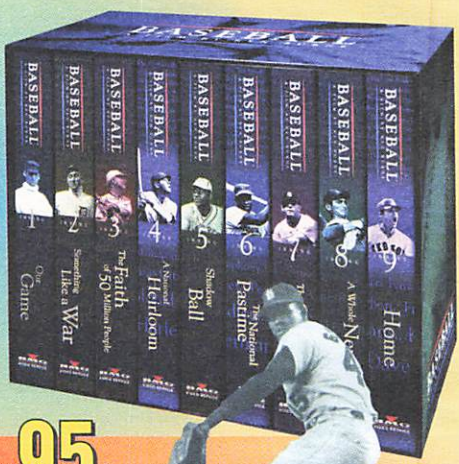

First Episode Only $4.95

plus shipping & handling.

BMG VIDEO SERVICE

☐ Please send me my first videocassette of BASEBALL which I can expect to receive in 2 to 4 weeks for a ten-day free preview. If I keep it, I will pay only $4.95 plus $3.47 shipping and handling and any applicable sales tax. Thereafter, future episodes will arrive about every six weeks for the same ten-day free-preview period. I will pay $24.95 plus $3.47 shipping and handling and any applicable sales tax if I decide to keep these episodes. If I am not delighted with any videocassette, I may cancel at any time. My satisfaction is completely guaranteed.

Offer may vary in Canada. ©1994 BMG Direct

Name _____
Please Print

Address _____ Apt. No. _____
No P.O. Boxes

City _____ State _____ Zip _____
Required

Telephone (____) _____
Optional

ASBFTV

If you would like to receive the complete Deluxe Classic Edition right away – at a $40 savings – with a copy of "BASEBALL: An Illustrated History," the 512-page, hard-bound and slipcased companion book to the series (a $60 retail value) at no charge;

call to speak with a customer agent:
1-800-635-4848.

(25) **JOURNAL**—News 85393
(31) **LINEA VERDE**—In Italian *1:15* 1234886
(41) **NOTICIAS**
(47) **NOTICIERO** 1515
(49) **WILD AMERICA (CC)**—Wildlife 6003
(55) **JEOPARDY! (CC)**—Game 2645
(61) **SIMPSONS (CC)**—Cartoon 717041
Bart is moved to a school for the gifted after he switches aptitude tests with another boy. Voices: Nancy Cartwright, Marcia Wallace.
(A&E) **ROCKFORD FILES (CC)** *1:00* 781503
(CNN) **NEWS**—Shaw/Woodruff *1:00*
(CSP) **NEWS FROM MOSCOW** 78003
(DIS) **CHARLIE BROWN AND SNOOPY** 515645
(DSC) **STRANGE PLANES** *1:00* 369525
(ESN) **SPORTS ON TAP**—Quiz 292596
(FAM) **RIN TIN TIN K-9 COP (CC)** 250645
(FX) **BREAKFAST TIME ANYTIME**—Magazine *2:00* 8775616
(LIF) **SUPERMARKET SWEEP**—Game 263119
(MAX) **MOVIE**—Drama *2:05* ★★★ 7693549
"Taps." Timothy Hutton, George C. Scott.
(NIK) **HEY DUDE**—Children 829664
Buddy is put in charge of a troublemaking guest at the ranch.
(NSP) **NEWSPORT TONITE** 5228374
(SC) **BODY MOVES**—Exercise 175041
(TNN) **CLUB DANCE** *1:00* 972041
(TNT) **BUGS BUNNY**—Cartoon *1:00* 965751
(USA) **CARTOON EXPRESS** *1:00* 615683
6:05 (TBS) **GROWING PAINS**—Comedy 8248848
6:15 (TMC) **MOVIE**—Thriller *1:35* ★★ 29400022
"Pulse." Cliff De Young, Roxanne Hart.
6:30 (2) (3) **CBS NEWS (CC)**—Chung/Rather 225/751
(4) (30) **NBC NEWS (CC)**—Tom Brokaw 393/90312
(5) **ROSEANNE (CC)**—Comedy 4225
While Darlene undergoes emergency surgery, Roseanne feels guilty for having yelled at her earlier. Coach Graham: John Walter Davis. Dr. Bryce: Lynne Thigpen.
(7) (8) **ABC NEWS (CC)**—Peter Jennings 9393/7935
(9) **COSBY SHOW (CC)**—Comedy 8683
Rudy's sick and Clair can't miss work, so Dr. Huxtable (Bill Cosby) gets a patient outside his specialty. Rudy: Keshia Knight Pulliam. Clair: Phylicia Ayers-Allen.
(11) **DOOGIE HOWSER, M.D. (CC)** 3751
At the hospital, the homeless are being turned away to make room for paying patients; and Doogie (Neil Patrick Harris) bucks the system by arranging surgery for a youngster's pet dog. Canfield: Lawrence Pressman.
(13) (49) (50) **NIGHTLY BUSINESS REPORT** 2041/3193/977461
Commentator: Terry Savage.
(20) **GARFIELD AND FRIENDS**—Cartoon 14867
(25) **EUROPEAN JOURNAL** 76645
(41) **NOTICIERO UNIVISION** 1393

Wednesday GUIDELINES

☐ **The Cosby Mysteries:** When an apartment wall comes down, a gruesome discovery turns up, drawing Guy back into a case he thought had been closed for over 20 years. —8 PM (4) (30)

☐ **Baseball** concludes by chronicling memorable moments from 1970 to the present. Included: the sixth game of the '75 Red Sox-Reds series; record-breaking hits by Hank Aaron and Pete Rose. —8 PM (13) (49); 9 PM (50)

☐ Dudley has a fit upon hearing that Phoebe wants to take a modeling job in Paris on tonight's *très amusant* episode of **Daddy's Girls**. —8:30 PM (2) (3)

☐ **Ellen** feels compelled to do volunteer work for a charity, but she has a very bad time of it in a very funny episode that delivers on the show's promise to put the focus on Ellen. —9:30 PM (7) (8)

☐ A **48 Hours** report judges the jury system, focusing on the challenges surrounding the much-publicized O.J. Simpson case. —10 PM (2) (3)

☐ An absorbing **Law & Order** probes whether an admittedly abusive husband may have tried to kill his now comatose wife. Larry Miller is convincingly despicable as the suspect, a comedy-club owner. —10 PM (4) (30)

☐ As the repeat of **Dream On**'s action-packed two-part season opener concludes, diehard Martin tries to thwart his harebrained captors. —10 PM (HBO)

☐ **The Larry Sanders Show:** How does Hank spell relief from the woes of his recent divorce? H-O-O-K-E-R-S. —10:30 PM (HBO)

Wednesday Evening

	6:00	6:30	7:00	7:30	8:00	8:30
					Prime Time	
2	News	CBS News	Hard Copy	Entmt. Tonight	Boys Are Back	Daddy's Girls
3	News	CBS News	Inside Edition	American Journal	Boys Are Back	Daddy's Girls
4	News	NBC News	Extra: Entmt.	Inside Edition	Cosby Mysteries	
5	Current Affair	Roseanne	Roseanne	Simpsons	Beverly Hills, 90210	
7	News	ABC News	Jeopardy!	Wheel of Fortune	Thunder Alley	All-American Girl
8	News	ABC News	Entmt. Tonight	Wheel of Fortune	Thunder Alley	All-American Girl
9	Married...	Cosby Show	Highway Patrol	Married...	Babylon 5	
11	Full House	Doogie Howser	Fresh Prince	Family Matters	**Movie:** *Cool Hand Luke*	
13	N.J. News	Business Report	MacNeil, Lehrer		Baseball	
20	Mighty Max	Garfield	Home Shopping Network			
21	MacNeil, Lehrer		Great TV Auction			
25	Journal	European Journal	Le Journal	Africvision	Life Choices	Goals 2000
30	News	NBC News	Extra: Entmt.	Hard Copy	Cosby Mysteries	
31	Linea Verde		Linea Diretta (7:15)	News from Italy	Sun Child	
41	Noticias	Noticiero	Volver a empezar		Buscando el paraiso	
47	Noticiero	Noticiero	A flor de piel		Señora Tentación	
49	Wild America	Business Report	MacNeil, Lehrer		Baseball	
50	N.J. News	Business Report	N.J. News	New Jersey Live!	Images/Imagenes	
55	Jeopardy!	Wheel of Fortune	Oprah Winfrey		**Movie:** *A Shock to the System*	
61	Simpsons	Coach	Roseanne	Murphy Brown	Beverly Hills, 90210	
			CABLE-TV CHANNELS			
A&E	Rockford Files		In Search Of...		Biography	
BET	Rap City (5:00)	Screen Scene	What's Hap'ning...	Out All Night	Roc	ComicView
CNN	News		Moneyline	Crossfire	News	
DSC	Strange Planes		Beyond 2000	Next Step	World of Discovery	
ESN	Sports on Tap	SportsCenter		TBA		
FAM	Rin Tin Tin K-9	New Lassie	Evening Shade	Evening Shade	Waltons	
FX	Breakfast Time Anytime				Jane Wallace	Home & Away
LIF	Supermarket	Shop 'til Drop	Designing Women	Designing Women	Barbara Walters Interviews	
MSG	Off the air		Sailing Too (7:05)	Prime Cuts	NBA Basketball	
MTV	Most Wanted (5:30)		Brothers Grunt	Liquid TV	Prime Time	
NIK	Hey Dude	Looney Tunes	Doug	Muppet Show	Dream/Jeannie	Bewitched
TBS	G. Pains (6:05)	Andy (6:35)	Andy (7:05)	Hillbillies (7:35)	**Movie:** *Braddock: Missing in Action III* (8:05)	
TNN	Club Dance		Country America	Country News	Wildhorse Saloon Concerts	
TNT	Bugs Bunny		Kung Fu		**Movie:** *Reds*	
USA	Cartoon Express		Wings	Wings	Murder, She Wrote	
			PREMIUM CHANNELS			
AMC	**Movie:** *Blaze of Noon* (5:30)		**Movie:** *City Across the River*			Silver Screen
BHV	**Movie:** *Tim* (5:00)		Madame Bovary		Tosca	
DIS	Charlie & Snoopy	Jamboree	Young Musicians Symphony Orchestra		**Movie:** *Old Yeller*	
ENC	**Movie:** *Juggernaut* (5:15)		**Movie:** *The Road to Hong Kong* (7:15)			
HBO	**Movie** (5:00)	**Movie:** *Mom and Dad Save the World*			**Movie:** *Sniper*	
MAX	**Movie:** *Taps*				**Movie:** *Leolo*	
NSP	NSP Tonite	NSP Tonite	NSP Tonite	Soccer USA	Lou Holtz	Press Conference
SC	Body Moves	Horse Racing	Halls of Fame; TBA (7:15)			
SHO	**Movie:** *The Invisible Kid* (5:15)		Ready or Not	Degrassi J.H.	**Movie:** *Fatal Attraction*	
TMC	**Movie:** *Pulse* (6:15)				**Movie:** *Gladiator*	

	9:00	9:30	10:00	10:30	11:00	11:30
2	Touched by an Angel		48 Hours		News	David (11:35)
3	Touched by an Angel		48 Hours		News	David (11:35)
4	Dateline NBC		Law & Order		News	Jay Leno (11:35)
5	Models Inc.		News		Cops	M*A*S*H
7	Roseanne	Ellen	Turning Point		News	Nightline (11:35)
8	Roseanne	Ellen	Turning Point		News	Nightline (11:35)
9	Kung Fu: The Legend Continues		News		Newz	Premier Story
11	**Movie** (Cont.)			News	Cheers	Coach
13	Baseball (Cont.)			Making of...	Charlie Rose	
20	Heat of the Night		News	Highway Patrol	Top Cops	Love Connection
21	Great TV Auction Continues					
25	Korean News and Culture		Pro & Con	Poltel News	Video Dub Plate	
30	Dateline NBC		Law & Order		News	Jay Leno (11:35)
31	Sun Child (Cont.)	The Contract		News City	Bloomberg News	Korean News
41	Agujetas de color de rosa		Horángel		Noticias	Not'o (11:35)
47	**Película:** *El descuartizador*				Noticiero	Comercial
49	Baseball (Cont.)			Making of...	Charlie Rose	
50	Baseball					N.J. News
55	**Movie** (Cont.)		News	Star Trek: The Next Generation		**Movie**
61	Models Inc.		News	Murphy Brown	Coach	Star Trek...
CABLE-TV CHANNELS						
A&E	American Justice		20th Century		Law & Order	
BET	Video Soul				Roc	Jazz Central
CNN	Larry King Live		News		Sports	Moneyline
DSC	Vanishing Worlds		Submarines: Sharks of Steel		World of Discovery	
ESN	TBA (Cont.)			TBA		
FAM	Rescue 911		700 Club		Father Dowling Mysteries	
FX	Dynasty		In Living Color	In Living Color	Sound FX	
LIF	**Movie:** *Deceptions, Conclusion*				Unsolved Mysteries	
MSG	Collector's World				Sportsdesk; Yankees (11:15)	Sportsdesk (11:45)
MTV	Prime (Cont.)		Dead at 21	The State	Beavis/Butt-head	Beavis/Butt-head
NIK	I Love Lucy	Bob Newhart	Mary Tyler Moore	Mary Tyler Moore	Dick Van Dyke	Get Smart
TBS	**Movie** (Cont.)		**Movie:** *A Force of One* (10:05)			
TNN	Music City Tonight			Club Dance		Country News
TNT	**Movie** (Cont.)					
USA	Silk Stalkings				Wings	Wings
PREMIUM CHANNELS						
AMC	Silver Screen (Cont.)	**Movie:** *Moon over Miami*			**Movie:** *City Across the River*	
BRV	Tosca (Cont.)				**Movie:** *Great Expectations*	
DIS	**Movie** (Cont.)	Jackson Browne			Elvis '56	
ENC	**Movie:** *The Lonely Lady*			**Movie:** *The Chairman*		
HBO	**Movie** (Cont.)		Dream On	Larry Sanders	From the Crypt	**Movie**
MAX	**Movie** (Cont.)		**Movie:** *Trancers 4: Jack of Swords*		**Movie:** *Red Rock West* (11:15)	
NSP	NSP Talk				NSP Journal	Press Conference
SC	TBA (Cont.)			Tennis TV	Horse Racing	Harness Racing
SHO	**Movie** (Cont.)		**Movie:** *The Big Chill*			
TMC	**Movie** (Cont.)	**Movie:** *Kickboxer III: The Art of War* (9:45)				**Movie**

(47) NOTICIERO TELEMUNDO 2867
(55) WHEEL OF FORTUNE (CC)—Game 6225
(61) COACH (CC)—Comedy 708393
Christine is seized by an uncontrollable urge to get a look at Hayden's ex-wife (Lenore Kasdorf), who's come up for Parents Weekend. Mr. Dybinski: Jim Boeke. Mr. Clark: Cal Gibson.
(BET) SCREEN SCENE—Magazine 171225
(CSP) VIEWER CALL-IN *1:30* 651799
(DIS) SEBASTIAN'S JAMBOREE (CC) 539225
(ESN) SPORTSCENTER *1:00* 616428

Be a winner in The Great Home Shopping Club Giveaway!

You might take home a handsome 5-pc. luggage set, a beautiful American Tourister fashion case or an 8-pc. cookware set from T-Fal.
(approx. ret. values: luggage $354.95; case $39.95; cookware $69.95)
Turn to page 10 and see how to win!
©1994 Home Shopping Club, Inc.

(FAM) NEW LASSIE (CC)—Drama 274225
(HBO) MOVIE (CC)—Comedy *1:30* ★ 761461
"Mom and Dad Save the World." Jon Lovitz.
(LTF) SHOP 'TIL YOU DROP—Game 287799
(NIK) LOONEY TUNES—Cartoon 810916
(NSP) NEWSPORT TONITE 5242954
(SC) HORSE RACING FROM BELMONT 166393
6:35 (TBS) ANDY GRIFFITH—Comedy (BW) 3359206
7 PM (2) HARD COPY (CC)—Newsmagazine 9645
(3) INSIDE EDITION (CC) 6799
(4) (30) EXTRA: THE ENTERTAINMENT MAGAZINE (CC) 7041/74886
Scheduled: Timothy Dalton.
(5) ROSEANNE (CC)—Comedy 5461
After two weeks of overtime at work and chaos at home, Roseanne takes refuge at a diner. Waitress: Zoaunne LeRoy. Roseanne: Roseanne Arnold. Dan: John Goodman.
(7) JEOPARDY! (CC)—Game 5747
(8) ENTERTAINMENT TONIGHT (CC) 8799
(9) HIGHWAY PATROL 6119
(11) FRESH PRINCE OF BEL AIR (CC) 4515
Boxing champ Evander Holyfield appears as one of the Banks' neighbors, some of whom object to Will's garish Christmas decorations. Reagan Impersonator: John Roarke.
(13) (49) MacNEIL, LEHRER (CC) *1:00* 18138/71080
(20) HOME SHOPPING NETWORK *2:00* 14041
(21) GREAT TV AUCTION *5:00* 829409
The third night of bidding encompasses food and entertainment, including dinners at area restaurants. (Live)
(25) LE JOURNAL: FRENCH NEWS 67409
(41) VOLVER A EMPEZAR—Novela *1:00* 50190
(47) A FLOR DE PIEL—Novela *1:00* 21664
(50) NEW JERSEY NEWS 244645
(55) OPRAH WINFREY (CC) *1:00* 65022
Scheduled: Actress Tracey Gold.
(61) ROSEANNE (CC)—Comedy 104765
Dan and Roseanne look at Darlene in a new light after David (Johnny Galecki) spends the night in her room. Darlene: Sara Gilbert. Dan:

John Goodman. Roseanne: Roseanne Arnold. D.J.: Michael Fishman.
(A&E) **IN SEARCH OF . . .** *1:00* 449577
(AMC) **MOVIE—Drama** (BW) *1:35* ★★ 1187312
"City Across the River." Stephen McNally.
(BET) **WHAT'S HAPPENING NOW!!** 431119
(CNB) **MUTUAL FUND INVESTOR** 10577
(CNN) **MONEYLINE** 996935
(DIS) **YOUNG MUSICIANS SYMPHONY ORCHESTRA (CC)** *1:00* 155312
Works by Copland, Prokofiev and Rossini are performed by youths who participated in a 10-day music camp. Also: a tribute to Henry Mancini. Robert Guillaume is the host.
(DSC) **BEYOND 2000—Magazine** 103138
Featured: a computer system for monitoring earthquakes.
(FAM) **EVENING SHADE (CC)—Comedy** 525461
(LIF) **DESIGNING WOMEN—Comedy** 538935
(MSG) **SPORTSDESK** 4246935
(MTV) **BROTHERS GRUNT—Cartoon** 523003
(NIK) **DOUG—Cartoon** 194480
The Bluffington ice-cream factory is in danger of a meltdown.

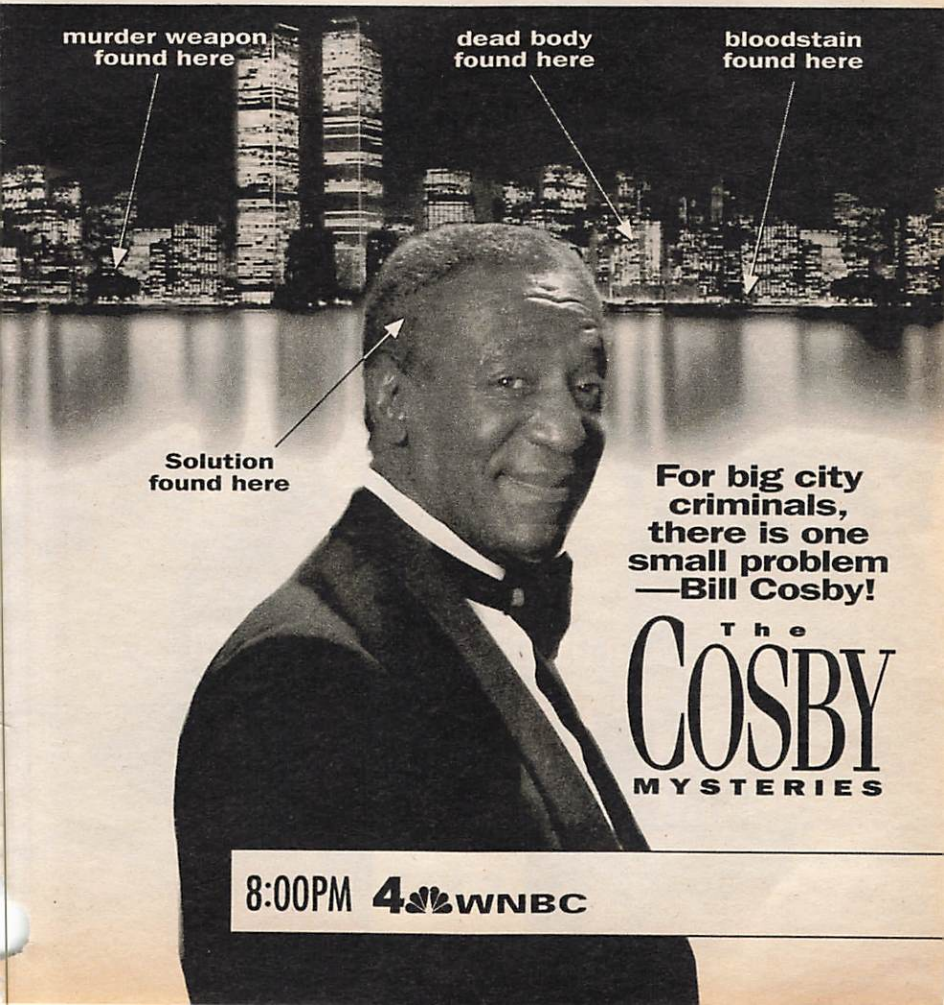

(NSP) NEWSPORT TONITE 6645175
(SC) HALLS OF FAME—Profile 6868157
(SHO) READY OR NOT (CC) 1692567
Amanda runs away from home when she discovers that her parents are separating.
(TNN) COUNTRY AMERICA—Magazine 246003
(TNT) KUNG FU—Drama *1:00* 355225
(USA) WINGS (CC)—Comedy 981003
7:05 (MSG) SAILING TOO—Warren Miller 15334119
Included: tall ships off Newport, R.I.
(TBS) ANDY GRIFFITH—Comedy (BW) 4842080
7:15 31 LINEA DIRETTA—In Italian 37097645
(ENC) MOVIE—Comedy (BW) *1:35* ★★ 43229799
"The Road to Hong Kong." Bing Crosby.
(SC) TO BE ANNOUNCED *3:15*
7:30 2 ENTERTAINMENT TONIGHT (CC) 409
3 AMERICAN JOURNAL—Newsmagazine 935
4 INSIDE EDITION (CC) 577
5 SIMPSONS (CC)—Cartoon 9139
Homer receives a promotion, a key to the executive washroom and an invaluable secretary (voice of Harvey Fierstein), thanks to a "miracle" hair grower.
7 (8) WHEEL OF FORTUNE (CC) 5577/3119

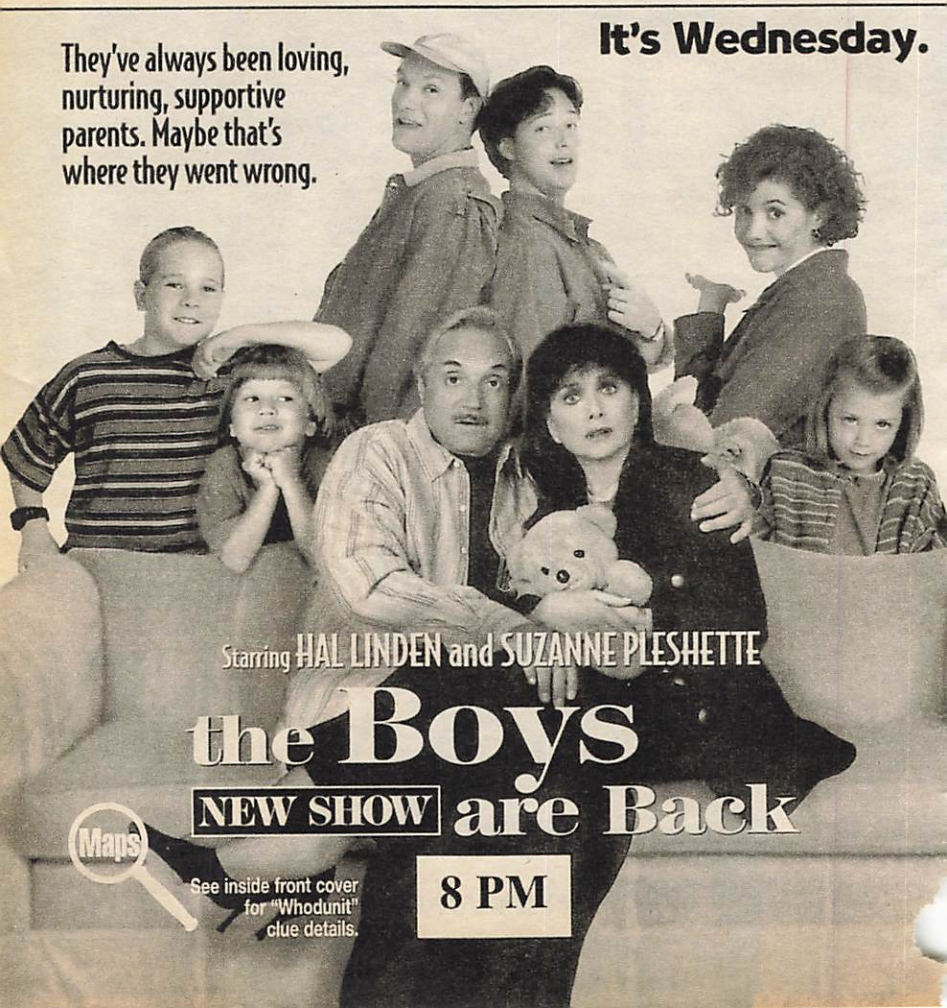

9 MARRIED . . . WITH CHILDREN (CC) 4867
Al (Ed O'Neill) maintains he doesn't need eyeglasses, but once fitted, his happiness is blurred by the world he sees around him. Bud: David Faustino. Kelly: Christina Applegate.

11 FAMILY MATTERS (CC)—Comedy 9935
Laura gives Urkel—the nerd of Christmas past—the boot, then learns from a guardian angel (T.K. Carter) what it's like to walk in his shoes. Jaleel White, Kellie Shanygne Williams.

25 AFRICVISION 30747

30 HARD COPY (CC)—Newsmagazine 96596

31 NEWS FROM ITALY—In Italian 83022

50 NEW JERSEY LIVE! 973645

61 MURPHY BROWN (CC)—Comedy 704577
The FYI team goes up against a panel of college whiz kids on a tough TV quiz show. Dr. Benoit: Tony Jay. Ben: Phillip LaMarr.

BET OUT ALL NIGHT—Comedy 177409

CNB MONEY TONIGHT—Magazine 58225

CNN CROSSFIRE—Kinsley/Sununu 634683

DSC NEXT STEP—Science 841886
The uses of color photocopiers and computers for forgery and counterfeiting.

Couldn't you use a good laugh?

Just like Father Knows Best. Except he doesn't.

(ESN) TO BE ANNOUNCED *3:00*
(FAM) EVENING SHADE (CC)—Comedy 270409
(LIF) DESIGNING WOMEN—Comedy 276683
(MSG) PRIME CUTS—Magazine 12409
(MTV) LIQUID TELEVISION 261751
(NIK) MUPPET SHOW—Children 849428
(NSP) SOCCER USA 5248138
(SHO) DEGRASSI JUNIOR HIGH (CC) 636041
Stephanie and Wheels (Nicole Stoffman, Neil Hope) start the rumor mill churning when they talk about plans for a big date; Arthur and Yick have plans to watch a porno flick.
(TNN) COUNTRY NEWS—Magazine 975003
Rick Trevino is featured.
(USA) WINGS (CC)—Comedy 629751
(VH1) TODAY'S TOP 5 702119
7:35 (TBS) BEVERLY HILLBILLIES (CC) 9704577
8 PM (2) (3) BOYS ARE BACK (CC) 8393/2119
After Fred and Jackie agree to baby-sit the kids, they're offered tickets to a Barbra Streisand concert. So, Rick (Kevin Crowley) offers to watch them—but who is going to watch him? Fred: Hal Linden. Jackie: Suzanne Pleshette. Mike: George Newbern.
(4) (30) COSBY MYSTERIES (CC) *1:00* 5393/69428
The discovery of a mummified corpse amid an apartment renovation reopens the first case Hanks (Bill Cosby) worked on—more than 20 years earlier. Dante: Dante Beze. Sully: James Naughton. Angie: Rita Moreno.

Guest Cast

Russel Bonner . . . . . Kale Brown
Roberta Ressler . . . . . Caitlin Clarke
Luzianne Sayles . . . . . Jane Summerhays
Mary Bonner . . . . . Joan Buddenhagen

(5) (61) BEVERLY HILLS, 90210 (CC) *1:00* 32770/326848
David finds a woman too close to home for Donna's liking, until she finds a new man (Casper Van Dien) herself; Brandon has trouble handling his personal loss and a challenge

abc WEDNESDAYS HAVE

AND THEY'RE OFF. . .
The daily double gets Grandpa in trouble with Mom when he takes the kids to the track.

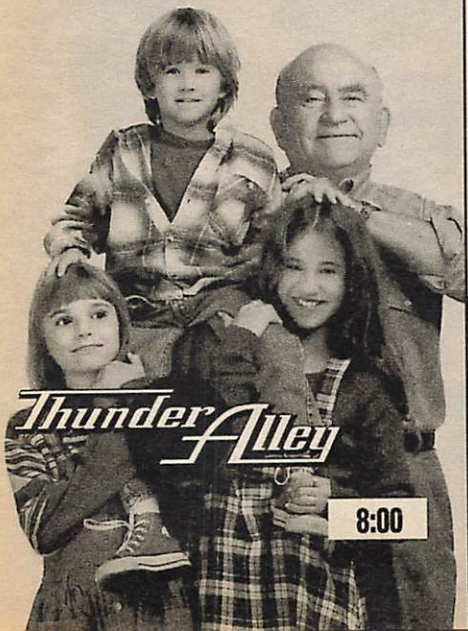

IT'S LONELY AT THE TOP
Margaret's new dream job is a nightmare once she starts losing her friends.

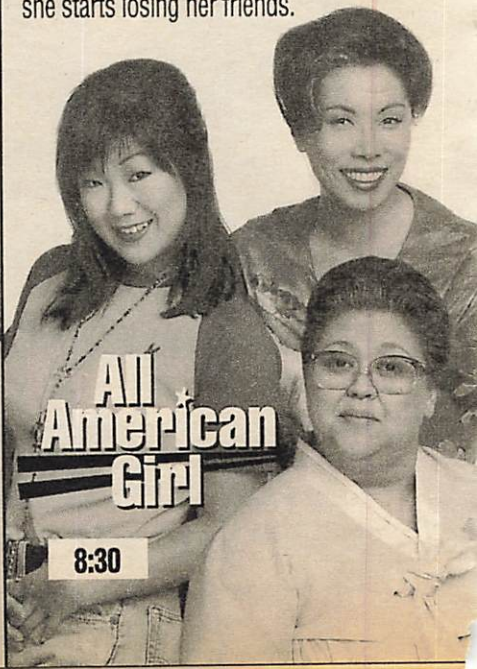

to his political position; Valerie (Tiffani-Amber Thiessen) agrees to ground rules with Dylan. Clare: Kathleen Robertson.

Additional Cast

Gloria Richland ..... Nancy Sorel
Alex Diaz ..... F.J. Rio
Felice Martin ..... Katherine Cannon

7 8 THUNDER ALLEY (CC) 6577/4119
The odds are good that there will be trouble in the Turner household when Gil takes the kids out of school to go to the racetrack. Mrs. Wilson: Gloria Dorson.

9 BABYLON 5 (CC) *1:00* 83428
The quest for the Holy Grail brings a "true seeker" (David Warner) to Babylon 5 at a time when people's minds are being drained by a mysterious creature. Jinxo: Tom Booker.

11 MOVIE—Drama *2:30* ★★★★ 709480
"Cool Hand Luke." (1967) Paul Newman's portrait of a born loser highlights this forceful account of life on a Southern chain gang. George Kennedy won a supporting Oscar as the convict leader. Filmed near Stockton, Cal. Red: J.D. Cannon. Arletta: Jo Van Fleet.

13 49 BASEBALL (CC) *2:30* 334190/332732
Ninth inning (1970-present). Game 6 of the '75 Reds-Red Sox World Series; free agency and collusion; the death of Jackie Robinson; Hank Aaron breaks the career HR mark; the "Big Red Machine"; the "curse" of the Red Sox; owners Charles Finley and George Steinbrenner; Roberto Clemente, Pete Rose, Reggie Jackson and Nolan Ryan.
[Last show of the series.]

25 TODAY'S LIFE CHOICES 76157

31 SUN CHILD *1:30* 270848

41 BUSCANDO EL PARAISO *1:00* 76138

47 SENORA TENTACION—Novela *1:00* 30312

50 IMAGES/IMAGENES *1:00* 346577

55 MOVIE—Comedy-Drama *2:00* ★★ 85886
"A Shock to the System." (1990) An adman (Michael Caine) finds that climbing the

TOTALLY FLIPPED!

AN AFFAIR TO FORGET
Whoa! Roseanne just caught Darlene with another guy.

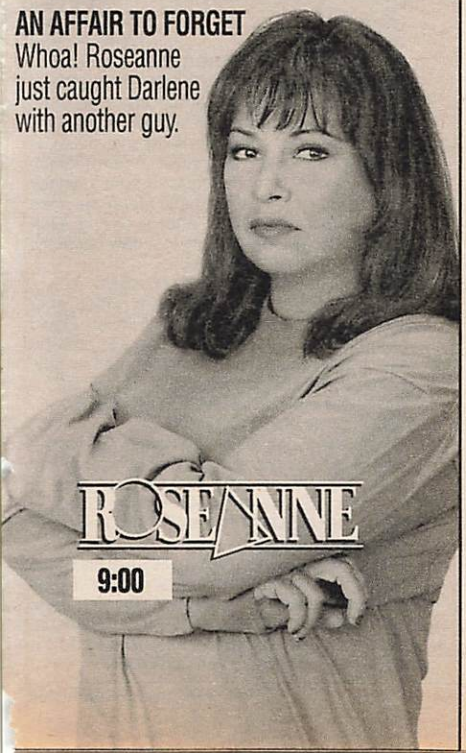

THEY CAN'T DO THAT! CAN THEY?
Ellen manages to do the impossible . . . she gets fired from her *charity* work!

corporate ladder can be murder. Stella: Elizabeth McGovern. Robert: Peter Riegert.
(A&E) **BIOGRAPHY** *1:00* 458225
A profile of Napoleon Bonaparte (1769-1821). Included: his military career, rise to power, territorial ambitions and exile from France.
(BET) **ROC—Comedy** 440867
(CNB) **AL ROKER—Interview** 29225
Steve Dunleavy ("A Current Affair").
(CNN) **NEWS (CC)—Soles/Battista** *1:00*
(DIS) **MOVIE (CC)—Drama** *1:25* ★★★
"Old Yeller." 5930312
(DSC) **WORLD OF DISCOVERY** *1:00* 463157
A look at crocodiles in Australia, where the reptiles have come back from near extinction "with a vengeance." Included: efforts to move problem crocs.
(FAM) **WALTONS—Drama** *1:00* 892770
(FX) **UNDER SCRUTINY WITH JANE WALLACE** 3336770
(HBO) **MOVIE (CC)—Adventure** *1:40* ★★
"Sniper." 7209935
(LIF) **BARBARA WALTERS INTERVIEWS** *1:00* 872916
Included: John Wayne, Jane Fonda.
(MAX) **MOVIE—Comedy-Drama** *1:50* ★★★
"Leolo." 3814041
(MSG) **NBA BASKETBALL** *1:00* 27480
(MTV) **PRIME TIME** *2:00* 801428
(NIK) **I DREAM OF JEANNIE—Comedy** 110428
(NSP) **LOU HOLTZ: FOOTBALL** 4645995
(SHO) **MOVIE (CC)—Thriller** *2:00* ★★★ 135995
"Fatal Attraction." Michael Douglas.
(TMC) **MOVIE (CC)—Drama** *1:45* ★★ 1093190
"Gladiator." James Marshall.
(TNN) **WILDHORSE SALOON CONCERTS—Music** *1:00* 348935
Radney Foster performs "Nobody Wins," "Just Call Me Lonesome." Comedian Bill Engvall hosts the series.
(TNT) **MOVIE—Drama** *4:15* ★★★★ 29952003
"Reds." (1981) Warren Beatty's epic chronicle of the career of radical journalist John Reed (1887-1920). Louise: Diane Keaton. Emma: Maureen Stapleton (Oscar winner). O'Neill: Jack Nicholson. Max: Edward Herrmann.
(USA) **MURDER, SHE WROTE (CC)—Mystery** *1:00* 935157
(VH1) **JAM** *2:00* 328206
8:05 (TBS) **MOVIE—Adventure** *2:00* ★ 6528374
"Braddock: Missing in Action III." (1988) Chuck Norris invades Vietnam again to rescue a wife he thought dead and a son he didn't know he had. Quoc: Aki Aleong.
[TBS is advising viewer discretion.]
8:30 (2) (3) **DADDY'S GIRLS (CC)** 7428/4954
When Phoebe (Keri Russell) gets the opportunity of a lifetime—a chance to become a model in Paris—Dudley takes an eternity to tell her that she can't go. Monsieur Lanois: Milton James. Dudley: Dudley Moore.

(7) (8) **ALL-AMERICAN GIRL (CC)** 8312/6954
Margaret (Margaret Cho) is tapped to head her department at work and manages to alienate Ruthie (Maddie Corman). Meanwhile, Grandma tries to remedy the family's recent bad luck. Grandma: Amy Hill. Master: Benjamin Lum. Carolyn: Juanita Jennings.
(25) **GOALS 2000 TOWN MEETING** 55664
(AMC) **REFLECTIONS ON THE SILVER SCREEN—Interview** *1:00* 488079
James Stewart is the guest.
(BET) **COMICVIEW** 429374
(CNB) **EQUAL TIME—Discussion** 44472
Scheduled guest: John Walsh ("America's Most Wanted").
(FX) **HOME & AWAY—Drama** 3322577
(NIK) **BEWITCHED—Comedy** (BW) 199935
(NSP) **COLLEGE FOOTBALL PRESS CONFERENCE** 5190080
9 PM (2) (3) **TOUCHED BY AN ANGEL (CC)—Fantasy** *1:00* 5931/7515
A promising high-school baseball player (Ivan Sergei) gets some pointers from Monica (Roma Downey), who teaches him—and his curmudgeonly coach (Kevin Dobson)—some life lessons as well.

Additional Cast

Dink ..... Jared Paul
Laura ..... Linda Gehringer
Adam ..... Charles Rocket

(4) (30) **DATELINE NBC (CC)** *1:00* 5157/49664
(5) (61) **MODELS INC. (CC)** *1:00* 29206/339312
Linda (Teresa Hill) becomes uncomfortable with Chris (Kurt Deutsch) after signing an exclusive contract with his company; Julie is blamed for David's departure; Adam (James Wilder) explains his hesitancy about intimacy to Monique; a mystery man (John Haymes Newton) rescues Sarah after a driving accident; Carrie returns to work in a new capacity. Harold White: Arthur Taxier.
(7) (8) **ROSEANNE (CC)** 98747/10969
Dan isn't the only one who's a wreck over Roseanne's pregnancy. Meanwhile, David (Johnny Galecki) is a wreck trying to pretend that he accepts Darlene seeing another guy. Darlene: Sara Gilbert. Dan: John Goodman.
(9) **KUNG FU: THE LEGEND CONTINUES (CC)—Crime Drama** *1:00* 63664
Caine and Peter round up a squad of men—including a retired spy (Patrick Macnee) and an aging mercenary (Robert Vaughn)—to rescue a woman kidnapped by survivalists.
(20) **IN THE HEAT OF THE NIGHT (CC)—Crime Drama** *1:00* 45886
An unemployed man tries to disguise his wife's retaliation against her harassing boss. Rose: Deborah Hobart. Tom: Michael Spound. Stan: Nick Searcy. Althea: Anne-Marie Johnson. Tibbs: Howard Rollins. Parker: David Hart.
(21) **GREAT TV AUCTION CONTINUES**

(25) KOREAN NEWS AND CULTURE *1:00* 14954

(41) AGUJETAS DE COLOR DE ROSA—Novela *1:00* 56374

(47) PELICULA—Drama *2:00* 40799
"El descuartizador." Un hombre se vuelve loco y mata a su familia y a los médicos que tratan de atenderle. Jorge Reynoso.

(50) BASEBALL (CC) *2:30* 248022

(A&E) AMERICAN JUSTICE *1:00* 438461
Examined: the Nuremberg trials, the trials resulting from the 1968 My Lai massacre in Vietnam and the Demjanjuk case. Interviewed: lawyers involved in the My Lai cases.

(BET) VIDEO SOUL—Music *2:00* 792867

(CNB) RIVERA LIVE—Discussion *1:00* 56916

(CNN) LARRY KING LIVE (CC) *1:00* 630585
Scheduled: A panel discussion about the O.J. Simpson case. (Live)

(DSC) VANISHING WORLDS *1:00* 443393
A record of the Tuareg tribe's struggle to survive in the Sahara.

(ENC) MOVIE—Drama *1:35* ★ 1092312
"The Lonely Lady." Pia Zadora.

Some people expect miracles. Monica and Tess make them happen.

starring Roma Downey and Della Reese

TOUCHED *by an* ANGEL

NEW SHOW

CC 9PM 2 WCBS-TV

(FAM) RESCUE 911 (CC) *1:00* 889206
(FX) DYNASTY—Drama *1:00* 1725931
(LIF) MOVIE—Drama *2:00* ★★ 875003
"Deceptions." Conclusion. See Tuesday at this time for movie details.
(MSG) COLLECTOR'S WORLD: SHOPPING *2:00* 37867
(NIK) I LOVE LUCY—Comedy (BW) 724770
(NSP) NEWSPORT TALK *2:00* 2385652
(TNN) MUSIC CITY TONIGHT *1:30* 619935
Roy Clark is featured.
(USA) SILK STALKINGS (CC) *2:00* 785634
Chris struggles to recover from a shooting, while Rita searches for a serial killer who preys on wealthy women at resorts.

9:30 (7) (8) ELLEN (CC) 98312/96954
Ellen, Adam and their friend Paige (Joely Fisher) crash a Hollywood-premiere fund-raiser, from which Ellen acquires a big-screen TV, a case of guilt and an urge to work for a charity.
(31) THE CONTRACT *1:00* 574157
(AMC) MOVIE—Musical *1:35* ★★★ 2016751
"Moon over Miami." Betty Grable.
(DIS) JACKSON BROWNE: GOING HOME (CC) —Music *1:35* 4736393
The singer-songwriter performs "Doctor My Eyes," "For Everyman," "Running on Empty" and "Lives in the Balance."
(NIK) BOB NEWHART—Comedy 836652

9:45 (TMC) MOVIE (CC)—Drama *1:35* ★ 11409645
"Kickboxer III: The Art of War."

10PM (2) (3) 48 HOURS (CC) *1:00* 2468/7374
A report that "puts the jury system on trial in light of the O.J. Simpson case," says senior producer Lyne Bowens. Considered is the effect of pretrial publicity on the Simpson case. Also: an interview with a juror who served on a murder trial.
(4) (30) LAW & ORDER (CC) *1:00* 5916/42751
A comedy-club owner (Larry Miller) comes under suspicion for having shot his wife—now comatose with a bullet in her head—after it's discovered that he was abusive and she was about to divorce him. Briscoe: Jerry Orbach.

Other Cast

Kate O'Brien ..... Debra Monk
Max Weston ..... John Cunningham
Susannah ..... Heather Gottlieb

(5) (9) NEWS *1:00*
(7) (8) TURNING POINT (CC)—Newsmagazine *1:00* 17461/15003
A report considering efforts to assist the children of Sarajevo. Tom Jarriel reports.
(20) (55) (61) NEWS
(25) PRO & CON—Discussion 94751
(41) HORANGEL—Astrologia *1:00* 59461
Retorno: Exploradas cada semana con el astrólogo argentino y sus invitados son la personalidad humana y las influencias del zodíaco. Invitado al primer episodio: Pelé (la primera parte de dos).
(A&E) 20th CENTURY *1:00* 448648
The air war in Vietnam and the POWs, most of whom were pilots. They were, says host Mike Wallace, "pawns in a bloody chess game." Interviewed: Sen. John McCain (R-Ariz.).
(CNB) TOM SNYDER *1:00* 59003
Scheduled: Shelley Fabares ("Coach").
(CNN) NEWS—Soles/Battista *1:00*
(DSC) SUBMARINES: SHARKS OF STEEL —Documentary *1:00* 446480
Part 4. Training schools for submariners in the U.S. and Russia. Included: simulated floodings, fires and attacks.
(FAM) 700 CLUB—Religion *1:00* 882393
(FX) IN LIVING COLOR—Comedy 3695770
(HBO) DREAM ON (CC)—Comedy 7893596
Conclusion. Martin is at wits' end: he must outwit the nitwit kidnappers (Scott Bakula, Jami Gertz) and save little Richard and himself.
(MAX) MOVIE (CC)—Science Fiction *1:15* ★★
"Trancers 4: Jack of Swords." 9403206
(MTV) DEAD AT 21—Adventure 501916
(NIK) MARY TYLER MOORE (CC) 321732
(SHO) MOVIE—Comedy-Drama *1:50* ★★★★
"The Big Chill." 2399206
(VH1) SUNDAY COMICS *1:00* 330041

10:05 (TBS) MOVIE—Crime Drama *2:00* ★★ 2304138
"A Force of One." (1979) Karate champ Chuck Norris in an action yarn centering on the hunt for a masked killer. Jennifer O'Neill, Clu Gulager. Rollins: Ron O'Neal.

10:30 (11) NEWS
(13) (49) MAKING OF BASEBALL (CC) —Documentary 90175/90157
A look at the production of Ken Burns' documentary series "Baseball" includes excerpts from the program, as well as scenes of the fieldwork involved in locating archival material. Also: comments from Burns and co-scripter Geoffrey C. Ward. (Repeat)
(20) HIGHWAY PATROL 10751
(25) POLTEL POLISH NEWS—In Polish 10799
(31) NEWS CITY 47867
(55) STAR TREK: THE NEXT GENERATION (CC)—Science Fiction *1:00* 81003
The Enterprise becomes trapped in a time warp, causing it to repeatedly experience the same fatal collision with another ship. Captain Bateman: Kelsey Grammer.
(61) MURPHY BROWN (CC)—Comedy 219119
Murphy attends a White House luncheon and unwittingly brings home a souvenir: Socks. Joan Lunden has a cameo.
(ENC) MOVIE—Adventure *1:50* ★★ 8493480
"The Chairman." Gregory Peck.
(ESN) TO BE ANNOUNCED *3:00*
(FX) IN LIVING COLOR—Comedy 3671190
(HBO) LARRY SANDERS (CC)—Comedy 781190
Depressed over his recent divorce, Hank discovers an interesting way to cope: he's frequenting prostitutes. Sarah Jessica Parker.

(MTV) **THE STATE—Comedy** 510664
(NIK) **MARY TYLER MOORE (CC)** 330480
(SC) **TENNIS TELEVISION** 695515
(TNN) **CLUB DANCE** *1:00* 209044
11PM (2) (3) (4) (7) (8) (30) **NEWS** *:35*
(5) **COPS (CC)** 83916
In Houston, a DUI suspect flees while being questioned by Dep. Monty Herron; Dep. Robert Merchant arrests a woman for drug possession.
(9) **NEWZ—Comedy** 25916
(11) **CHEERS (CC)—Comedy** 43312
Unable to conceive of how to conceive, Sam and Rebecca turn to the Cranes, who plant differing seeds in their sexual psyches. Sam: Ted Danson. Rebecca: Kirstie Alley.
(13) (49) **CHARLIE ROSE** *1:00* 54138/45480
(20) **TOP COPS** 95698
An officer in Chino, Cal., tells of a woman being threatened by an intruder in her home.
(25) **VIDEO DUB PLATE** *1:00* 45022
(31) **BLOOMBERG NEWS** 21770
(41) **NOTICIAS** *:35*
(47) **NOTICIERO TELEMUNDO** 14886
(61) **COACH (CC)—Comedy** 600312
Hayden is glad about his ex-wife's engagement, but after his conversation with her fiancé (Jim Jansen), the wedding's suddenly off. Beth: Lenore Kasdorf. Christine: Shelley Fabares.
(A&E) **LAW & ORDER—Drama** *1:00* 692867
(AMC) **MOVIE—Drama** (BW) *1:35* ★★ 9235190
"City Across the River." Stephen McNally.
(BET) **ROC—Comedy** 605044
(CNN) **SPORTS—Charles/Hickman** 378515
(DIS) **ELVIS '56—Documentary** *1:00* 135683
A look at Elvis Presley's rise to the top in 1956, including his career from 1955 to 1957, when he appeared on "The Ed Sullivan Show."
(DSC) **WORLD OF DISCOVERY** *1:00* 607799
A look at crocodiles in Australia, where the reptiles have come back from near extinction "with a vengeance." Included: efforts to move problem crocs.
(FAM) **FATHER DOWLING MYSTERIES (CC)** *1:00* 870683
(FX) **SOUND FX—Music Videos** *1:00* 5258138
(HBO) **TALES FROM THE CRYPT (CC)** 194515
An ambitious actor (Jon Lovitz) brings down the curtain on a more successful competitor.
(LIF) **UNSOLVED MYSTERIES** *1:00* 883157
(MSG) **SPORTSDESK** 9529848
(MTV) **BEAVIS AND BUTT-HEAD** 172428
(NIK) **DICK VAN DYKE—Comedy** (BW) 736515
(NSP) **NEWSPORT JOURNAL** 7411428
(SC) **HORSE RACING FROM BELMONT** 300472
(USA) **WINGS (CC)—Comedy** 363683
11:15 (MAX) **MOVIE (CC)—Drama** *1:40* ★★ 62472374
"Red Rock West." Nicolas Cage.
(MSG) **YANKEES MAGAZINE** 9531683
11:30 (5) **M*A*S*H (CC)** 60190
Surprise gifts are in store for Potter (Harry Morgan) on his 27th wedding anniversary. Hawkeye: Alan Alda. B.J.: Mike Farrell.
(9) **PREMIER STORY** 86490
(11) **COACH (CC)—Comedy** 37886
Christine is seized by an uncontrollable urge to get a look at Hayden's ex-wife (Lenore Kasdorf), who's come up for Parents Weekend. Mr. Dybinski: Jim Boeke. Mr. Clark: Cal Gibson.
(20) **LOVE CONNECTION** 60732
(31) **KOREAN NEWS** 59751
(47) **PROGRAMACION COMERCIAL** *1:00*
(50) **NEW JERSEY NEWS** 865312
(55) **MOVIE—Crime Drama** *2:00* ★ 65206
"Rent-A-Cop." (1988) Burt Reynolds as a cop turned security guard and Liza Minnelli as a hooker stalked by a killer. Dancer: James Remar. Roger: Richard Masur.
(61) **STAR TREK: THE NEXT GENERATION (CC)—Science Fiction** *1:00* 171770
During a visit to a former mission site, Riker (Jonathan Frakes) encounters his double—the result of a transporter mishap—and learns the man is still in love with Troi. La Forge: LeVar Burton (who also directed). Troi: Marina Sirtis.
(BET) **JAZZ CENTRAL** *2:00* 382664
(CNN) **MONEYLINE** 599206
(HBO) **MOVIE (CC)—Drama** *2:05* ★★★
"The Burning Season." 8334799
(MTV) **BEAVIS AND BUTT-HEAD** 128732
(NIK) **GET SMART—Comedy** 955848
(NSP) **COLLEGE FOOTBALL PRESS CONFERENCE** 5824616
(SC) **MEADOWLANDS HARNESS RACING** 356026
(TMC) **MOVIE (CC)—Thriller** *1:25* ★ 8146225
"Demonic Toys." Tracy Scoggins.
(TNN) **COUNTRY NEWS—Magazine** 867770
Rick Trevino is featured.
(USA) **WINGS (CC)—Comedy** 584374
11:35 (2) (3) **DAVID LETTERMAN (CC)** *1:00* 9467119/9454645
Scheduled: Will Smith; singer Faith Hill; author Alan Zweibel.
(4) (30) **JAY LENO (CC)** *1:00* 9485515/7997799
Scheduled: Markie Post ("Hearts Afire"), singer Boz Scaggs. Bandleader Branford Marsalis.
(7) (8) **NIGHTLINE (CC)** 3454119/3445461
(41) **NOTICIERO UNIVISION** 1244461
11:45 (MSG) **SPORTSDESK** 11754916

EARLY THURSDAY

Mid. (5) **RESCUE 911 (CC)** 19504
(9) **TOP COPS** 60252
(11) **MURPHY BROWN (CC)—Comedy** 55320
(13) **LATINO ARTISTS IN THE U.S.** 97320
(20) **HOME SHOPPING NETWORK** *7:00*
(21) **ITN WORLD NEWS** 77184
(31) **CHINESE PROGRAMMING** *1:00* 928523
(A&E) **BIOGRAPHY** *1:00* 764441
(CNN) **NEWS—Brian Christie**

(DIS) NIXON INTERVIEWS WITH DAVID FROST *1:35* 7633436
(DSC) VANISHING WORLDS *1:00* 364225
(FAM) BLACK STALLION (CC)—Drama 898639
(FX) BATMAN—Adventure 4205078
(LIF) UNSOLVED MYSTERIES 894813
(MSG) COLLEGE SOCCER *2:00* 946894
Wake Forest vs. Notre Dame, taped Wednesday in Davidson, N.C.
(MTV) ALTERNATIVE NATION *1:00* 508610
(NIK) DRAGNET—Crime Drama 601165
(NSP) NEWSPORT TALK *2:00* 9379349
(SC) TENNIS TELEVISION 791813
(SHO) MOVIE—Drama *1:35* 2450639
"Masquerade." Nellie Marie Vickers.
(TNN) WILDHORSE SALOON CONCERTS —Music *1:00* 128078
(USA) QUANTUM LEAP (CC) *1:00* 957962
12:05 7 MOVIE—Drama *1:55* ★★ 41228349
"Shakedown on the Sunset Strip." (1988) Fact-based 1988 TV-movie set in 1940s L.A., where a hotshot cop (Perry King) probes departmental corruption linked to prostitution. Joan Van Ark.
(8) NORTHERN EXPOSURE (CC) —Comedy-Drama *1:00* 8731726
41 PELICULA—Drama *2:00* 7213233
"El festín de la loba." (Mexicana; 1972) La naturaleza perversa de una mujer le causa cometer los más despiadados actos. Isela Vega, Milton Rodríguez, Gloria Marín.
(TBS) MOVIE—Crime Drama *2:00* ★★★ 2444078
"The Taking of Pelham One Two Three." (1974) Joseph Sargent directed this effective thriller about the hijacking of a New York City subway car. Walter Matthau, Robert Shaw. Green: Martin Balsam. Grey: Hector Elizondo.
12:15 (ENC) MOVIE—Comedy *2:35* ★★ 40819417
"The Hallelujah Trail." Burt Lancaster.
(TNT) MOVIE—Western *2:45* ★★ 49713504
"Mackenna's Gold." (1969) Violence explodes in this large-scale adventure set in the Southwest of 1874. Gregory Peck, Omar Sharif, Telly Savalas, Camilla Sparv. Sanchez: Keenan Wynn. Hesh-de: Julie Newmar.
12:30 5 DENNIS PRAGER—Discussion 99252
9 JON STEWART *1:00* 52423
Scheduled: Music group Helmet.
11 HONEYMOONERS—Comedy (BW) 42368
13 LILIANA PORTER: FRAGMENTS OF THE JOURNEY 68320
21 DENNIS WHOLEY—Interview 40542
47 PELICULA—Aventura *2:00* ★★★★ 10469
"North by Northwest." (1959) Un caso de identificación errónea es la causa de que un hombre inocente es perseguido por unos agentes secretos y la policía. Cary Grant.
(61) NEWZ—Comedy 688875
(AMC) MOVIE—Musical *1:35* ★★★ 9695542
"Moon over Miami." Betty Grable.
(CNN) SHOWBIZ TODAY—Magazine 514165
(FAM) BIG BROTHER JAKE (CC) 161097
(FX) BACK CHAT—Discussion 8963962
(LIF) THIRTYSOMETHING (CC) *1:00* 859981
(NIK) ALFRED HITCHCOCK (BW) 972165
(SC) TO BE ANNOUNCED *3:00*
12:35 2 EXILE—Crime Drama *1:00* 8965900
Intelligence officers top a hit list.
(3) GORDON ELLIOTT *1:00* 8969726
4 (30) CONAN O'BRIEN (CC) *1:00* 8967368/5446813
Scheduled: Singer-musician Pops Staples.
1 AM 5 RUSH LIMBAUGH 27788
11 NEWS
13 MacNEIL, LEHRER (CC) *1:00* 20417
31 MOVIE—Thriller (BW) *1:30* ★★★★ 682165
"The 39 Steps." (1935) Robert Donat.
(61) LAST CALL (CC) 839707
(A&E) AMERICAN JUSTICE *1:00* 680813
(CNN) CALLING ALL SPORTS 600542
(DSC) SUBMARINES: SHARKS OF STEEL —Documentary *1:00* 662417
(FAM) COMMERCIAL PROGRAMS *1:00*
(FX) COMMERCIAL PROGRAMS *5:00*
(MAX) MOVIE—Science Fiction *1:30* ★★ 150962
"I Come in Peace." Dolph Lundgren.
(MTV) BROTHERS GRUNT—Cartoon 497165
(NIK) SUPERMAN—Adventure 438374
(TMC) MOVIE—Crime Drama *1:50* ★★ 7548523
"The Wrong Man." Kevin Anderson.
(TNN) MUSIC CITY TONIGHT *1:30* 875320
(USA) COUNTERSTRIKE *1:00* 206875
1:05 (8) JUDGE FOR YOURSELF *1:00* 1016829
1:30 5 COMMERCIAL PROGRAMS *1:00*
9 NEWS
11 ODD COUPLE—Comedy 95691
55 COMMERCIAL PROGRAM
(61) JON STEWART *1:00* 742788
Scheduled: Music group Helmet.
(BET) COMICVIEW 924349
(CNN) SPORTS 339542
(ESN) SPORTSCENTER 144436
(HBO) D.L. HUGHLEY (CC)—Comedy 146894
(LIF) COMMERCIAL PROGRAMS *6:00*
(MTV) LIQUID TELEVISION 124707
(NIK) LUCY SHOW—Comedy 795184
1:35 2 LAST CALL (CC) 7541233
(3) COPS (CC) 7641287
4 GREG KINNEAR 7649829
(30) TAXI—Comedy 2084368
1:40 (SHO) BILL BELLAMY (CC)—Comedy 2799097
2 AM 7 55 NEWS
9 COMMERCIAL PROGRAMS *1:00*
11 NORTHERN EXPOSURE *1:00* 875252
(A&E) 20th CENTURY *1:00* 255981
(AMC) MOVIE—Drama (BW) *1:35* ★★ 6753417
"Blaze of Noon." William Holden.
(BET) VIDEO SOUL—Music *2:00* 600078
(CNN) LARRY KING LIVE *1:00* 886875
Scheduled: a panel discussion about the O.J. Simpson case with former Attorney General Richard Thornburgh.

(DIS) **MOVIE (CC)—Drama** *1:25* ★★★
"Old Yeller." 1610788
(DSC) **NEXT STEP—Science** 303252
(ESN) **INSIDE THE PGA TOUR** 767436
(FAM) **700 CLUB—Religion** *1:00* 433707
(HBO) **MOVIE—Science Fiction** *1:35* ★ 6768349
"TC 2000." Billy Blanks, Bobbie Phillips.
(MTV) **DREAMTIME** *1:00* 431349
(NIK) **F TROOP—Comedy** 301894
(NSP) **PRESS BOX** 6025523
[Repeats every 30 minutes until 12 noon.]
(USA) **AMERICAN GLADIATORS** *1:00* 804271

2:05 (2) **AMERICAN JOURNAL** 5023691
(3) **RUSH LIMBAUGH** 5027417
(4) **NEWS** *:35*
(8) **COMMERCIAL PROGRAMS** *1:00*
(30) **GREG KINNEAR** 7734981
(41) **PROGRAMACION COMERCIAL** *1:30*
(TBS) **MOVIE—Thriller** *2:00* ★★ 3979523
"Night Terror." (Made for TV; 1977) Valerie Harper as a Phoenix housewife plunged into nightmares after witnessing a murder on a lonely stretch of highway.

2:10 (SHO) **MOVIE—Crime Drama** *1:40* ★★
"Bitter Harvest." 16643504

2:30 (5) **HOT, HIP & COUNTRY—Magazine** 28981
(7) **WORLD NEWS NOW** *2:00* 691252
(55) **CRUSADE FOR LIFE** 20981
(61) **MOVIE—Drama** *2:00* ★★ 847287
"Firebird 2015 A.D." (1981) Illegal hot-rodding in the 21st century. Darren McGavin, Doug McClure, Robert Wisden. Indio: George Touliatos. Shana: Barbara Williams.
(DSC) **BEYOND 2000—Magazine** 495287
(ESN) **SPORTSCENTER** 779271
(MAX) **MOVIE—Adventure** *1:30* ★ 422691
"Wild Zone." Philip Brown.
(NIK) **BOB NEWHART—Comedy** 493829
(TNN) **COUNTRY NEWS—Magazine** 295829

2:35 (2) **UP TO THE MINUTE** *2:55* 87163894
(3) **MAGNUM, P.I.** *1:00* 8059338
(30) **HARD COPY (CC)** 9624097

2:40 (4) **COMMERCIAL PROGRAMS** *1:00*

2:45 (ENC) **MOVIE—Mystery** *1:55* ★★★ 86117287
"Jagged Edge." Glenn Close, Jeff Bridges.

3 AM (5) **COMMERCIAL PROGRAM**
(9) **HOME SHOPPING SPREE** *3:00* 546097
(11) **21 JUMP STREET (CC)** *1:00* 242900
(55) **MOVIE—Drama** *2:00* ★★★ 505981
"Tulsa." (1949) A spectacular oil-field fire climaxes this yarn about an ambitious woman (Susan Hayward) who becomes an oil queen. Robert Preston, Pedro Armendariz, Chill Wills.
(A&E) **LAW & ORDER—Drama** *1:00* 972252
(CNN) **CROSSFIRE—Kinsley/Sununu** 697078
(ESN) **AMERICAN MUSCLE** *1:00* 325320
(FAM) **COMMERCIAL PROGRAMS** *3:00*
(MTV) **BEAVIS AND BUTT-HEAD** 580829
(NIK) **MARY TYLER MOORE (CC)** 142558
(TMC) **MOVIE—Comedy** *1:20* ★ 9924165
"The Turn-On." Jean-Pierre Kalfon.
(TNT) **MOVIE—Western** *2:00* ★★ 888894
"Good Day for a Hanging." (1959) Law-abiding citizen (Fred MacMurray) witnesses a killing and is opposed by townspeople who think the murderer innocent. Ruth: Maggie Hayes.
(USA) **MOVIE—Comedy-Drama** *2:00* ★★★ 512788
"North Dallas Forty." (1979) Peter Gent's novel about pro football, with Nick Nolte and Mac Davis as a rebellious receiver and his pragmatic quarterback.

3:05 (8) **CONNECTICUT HOME SHOPPING SHOWCASE** 1164233
(30) **JONES & JURY** 3396875

3:30 (5) **MAMA'S FAMILY—Comedy** 19233
(AMC) **MOVIE—Drama** *2:05* ★★ 96019875
"Harlow." Carroll Baker, Angela Lansbury.
(CNN) **NEWS—Brian Christie**
(DIS) **JACKSON BROWNE: GOING HOME (CC)—Music** *1:35* 1589788
(MTV) **DREAMTIME** *2:30* 382900
(NIK) **DICK VAN DYKE—Comedy** (BW) 304981

3:35 (3) **NEWS**
(30) **NIGHTSIDE—News** *1:25* 63941815
(HBO) **MOVIE—Thriller** *1:35* ★ 79105233
"Die Watching." Christopher Atkins.

3:40 (4) **NIGHTSIDE—News** *1:20* 52350981

3:45 (CNN) **NEWSROOM (CC)** 52856320

3:50 (SHO) **MOVIE—Crime Drama** *1:45* ★★
"Scam." 25340894

4 AM (3) **UP TO THE MINUTE—News** *1:00* 878829
(5) **GORDON ELLIOTT** *1:00* 314691
Scheduled guest: author Penny Bilofsky ("In-laws, Outlaws").
(8) **WORLD NEWS NOW** *1:30* 959813
(11) **CHiPs—Crime Drama** *1:00* 976455
(A&E) **MOVIE—Drama** (BW) *2:00* ★★★ 318184
"They Made Me a Criminal." (1939) John Garfield as a boxer accused of murder, who flees to a ranch with a wily detective (Claude Rains) in pursuit. May Robson, the Dead End Kids, Gloria Dickson, Ann Sheridan, Ward Bond.
(BET) **COMMERCIAL PROGRAMS** *2:00*
(CNN) **NEWS—Brian Christie**
(ESN) **AUTO RACING** *1:30* 438368
The Formula One Portuguese Grand Prix, taped Sept. 25 in Estoril.
(MAX) **MOVIE—Drama** *1:35* ★★★★ 2357639
"Easy Rider." Peter Fonda, Dennis Hopper.
(NIK) **DRAGNET—Crime Drama** 392146

4:05 (TBS) **THREE STOOGES** (BW) 4224558

4:30 (7) **OPRAH WINFREY (CC)** *1:00* 337542
(13) **NOT YET, BABY** 17349
(61) **AMEN—Comedy** 843900
(CNN) **SHOWBIZ TODAY—Magazine** 698707
(NIK) **ALFRED HITCHCOCK** (BW) 143287
(TMC) **MOVIE—Drama** *1:30* ★ 693813
"Softly from Paris VII." Lazlo Gorog.

4:35 (TBS) **JEFFERSONS (CC)—Comedy** 6372504

4:45 (ENC) **MOVIE—Drama** *2:00* ★★★ 28835900
"Von Ryan's Express." Frank Sinatra.

MORNING

5 AM (3) RUSH LIMBAUGH 91287
(4) THIS MORNING'S BUSINESS 99829
(5) FAITH 20—Religion 51639
(11) WONDER YEARS (CC) 97455
(13) AMIGOS—Children 13417
(21) SOCIOLOGICAL IMAGINATION —Instruction *1:00* 794368
(30) JERRY SPRINGER *1:00* 963436
(55) NEWS
(61) SHEPHERD'S CHAPEL BIBLE STUDY —Religion *1:00* 246894
(CNN) SPORTS 971542
(DIS) YOUNG MUSICIANS SYMPHONY ORCHESTRA (CC) *1:00* 356946
(NIK) LUCY SHOW—Comedy 869815
(NSP) PRESS BOX 9382813
[Repeats every 30 minutes until 12 noon.]
(TNT) CHiPs—Crime Drama *1:00* 251691
(USA) FACTS OF LIFE—Comedy 966610

5:05 (HBO) ABORTION: DESPERATE CHOICES (CC) —Documentary *1:10* 30460455
(TBS) GOMER PYLE, USMC—Comedy 3596233

5:30 (2) CBS NEWS—Gayle/Roberts 81707
(3) THIS MORNING'S BUSINESS 78233
(4) NBC NEWS (CC)—Ann Curry 76875
(5) GOOD DAY STREET TALK 9594320
(7) ABC NEWS (CC)—Thalia Assuras 18829
(8) ABC/LOCAL NEWS *1:30* 227726
(11) JETSONS—Cartoon 63349
(13) LEARN TO READ 16139
(47) THIS IS YOUR DAY—Religion 18875
(55) NEWSWORTHY—Magazine 69523
(CNN) NEWS—Arceneaux/Cain *1:00*
(ESN) FITNESS PROS—Exercise 800349
(NIK) NICK NEWS 602894
(USA) COMMERCIAL PROGRAM

5:35 (MAX) MOVIE (CC)—Comedy-Drama *1:25* ★★★
"The Hairdresser's Husband." 29859436
[Shown with subtitles.]
(SHO) READY OR NOT (CC) 58171726
(TBS) HEADLINE NEWS 6745078

5:55 (5) GOOD DAY WAKEUP 20043436

6 AM (2) (3) (4) (7) NEWS *1:00*
(5) GOOD DAY NEW YORK, FIRST EDITION *1:00* 31928
(9) COMMERCIAL PROGRAM
(11) CAPTAIN PLANET (CC)—Cartoon 66436
(13) BLOOMBERG BUSINESS NEWS 59356
(21) COMPUTER CHRONICLES 71900
(30) NBC/LOCAL NEWS *1:00* 673436
(41) PROGRAMACION COMERCIAL
(47) TODAY WITH MARILYN—Religion 11962
(55) HEADLINE NEWS 62610
(61) TALE SPIN (CC)—Cartoon 311691
(A&E) AMERICAN JUSTICE 609707
(AMC) MOVIE—Drama (BW) *1:35* ★★ 4628981
"Blaze of Noon." William Holden.
(BET) MARILYN HICKEY—Religion 777233
(DIS) MOUSERCISE (CC)—Children 155097
(ESN) SPORTSCENTER 803436
(FAM) CABLE HEALTH CLUB *1:00* 165813
(FX) BACK CHAT—Discussion 4209894
(MTV) RUDE AWAKENING *1:00* 163455
(NIK) MR. WIZARD'S WORLD—Science 605981
(SC) BODY MOVES—Exercise 875829
(SHO) WE ALL HAVE TALES (CC) *:35* 9352959
(TNT) YOGI BEAR BUNCH—Cartoon 693287
(USA) FIRST BUSINESS 249349

6:05 (TBS) MUNSTERS—Comedy (BW) 6222436

6:15 (HBO) MOVIE (CC)—Comedy *1:40* ★ 14076981
"Men at Work." Charlie Sheen, Emilio Estevez.

6:30 (9) BOTS MASTER—Cartoon 81959
(11) (61) CONAN THE ADVENTURER—Cartoon 20097/239523
(13) G.E.D.—Instruction 26368
(21) BODY ELECTRIC—Exercise 77610
(31) BLOOMBERG NEWS 40504
(41) ONDAS DE MILAGRO Y PODER 28639
(47) SERA ANUNCIADO
(49) MORNING BUSINESS REPORT 7523078
(55) COMMERCIAL PROGRAM
(A&E) PREVIEW 361900
(BET) KENNETH COPELAND—Religion 446726
(CNN) BUSINESS MORNING 985504
(DIS) QUACK ATTACK (CC)—Cartoon 895078
(ESN) SPORTSCENTER 707788
(FX) BREAKFAST TIME *2:30* 2701349
(NIK) FLIPPER—Drama 341146
(SC) TO BE ANNOUNCED *1:00*
(SHO) BUNCH OF MUNSCH (CC) 6075455
(TMC) MOVIE—Comedy *1:30* ★★ 816981
"Boris and Natasha." Dave Thomas.
(TNT) BUGS BUNNY—Cartoon *1:30* 483542
(USA) CARTOON EXPRESS *3:30* 642523

6:35 (TBS) SCOOBY DOO—Cartoon 6414504

6:40 (ENC) MOVIE—Comedy *1:35* ★★★ 83300894
"The World's Greatest Lover." Gene Wilder.

6:45 (49) BLOOMBERG BUSINESS NEWS 89559542

7 AM (2) (3) THIS MORNING (CC)—Smith/Zahn *2:00* 72900/76726
Scheduled: Alan Alda; Marilu Henner.
(4) (30) TODAY (CC)—Couric/Gumbel *2:00* 74368/94813
Scheduled: David Strathairn ("The River Wild") and Anthony Edwards ("ER").
(5) GOOD DAY NEW YORK *2:00* 18726
(7) (8) GOOD MORNING AMERICA (CC) —Gibson/Lunden *2:00* 62374/62356
Scheduled: Director Tim Burton ("Ed Wood").
(9) EXOSQUAD—Cartoon 30962
(11) (61) TRANSFORMERS: GENERATION 2 —Cartoon 38558/950504
(13) SESAME STREET (CC) *1:00* 17233
(20) AGDAY 98504
(21) STRETCHING FOR LIFE—Yoga 4969707
(25) BODY ELECTRIC—Exercise 36829
(31) SUPERTIME—In Japanese *2:00* 98639
(41) PROGRAMACION COMERCIAL *1:30*
(47) PRIMERA HORA—Noticias *1:00* 53097

(49) LAMB CHOP'S PLAY-ALONG! (CC) 38691
(55) VICTORY WITH MORRIS CERULLO 38504
(A&E) HELEN KELLER: THE WORLD I SEE —Profile *1:00* 669897
(BET) LIFE IN THE WORD—Religion 254287
(CNN) NEWS—Arceneaux/Cain
(DIS) GUMMI BEARS (CC)—Cartoon 612287
(ESN) SPORTSCENTER 451097
(FAM) POPEYE—Cartoon 277097
(MAX) MOVIE—Musical *1:45* ★★★ 2950813
"Diamond Horseshoe." Betty Grable.
(MTV) GRIND—Eric Nies 275639
(NIK) DOUBLE DARE—Game 213207
(SHO) OWL/TV—Children 615233
7:05 (TBS) TOM AND JERRY—Cartoon 9616813
7:15 (21) A.M. WEATHER 33397184
7:25 (CSP) NEWS FROM MOSCOW 9567287
7:30 (9) MIGHTY MAX—Cartoon 59097
(11) BIKER MICE—Cartoon 44165
(20) SUPERHUMAN SAMURAI SYBER-SQUAD —Adventure 17639
(21) BARNEY & FRIENDS (CC) 17726
(25) HOMESTRETCH—Exercise 42436
(49) MISTER ROGERS (CC)—Children 57726
(55) THIS IS YOUR DAY—Religion 57639
(61) BOBBY'S WORLD (CC)—Cartoon 979639
(AMC) ROY ROGERS: KING OF THE COWBOYS —Profile *1:00* 306356
(BET) BETHEL AME CHURCH—Religion 160894
(CNN) BUSINESS DAY 625610
(DIS) WONDERLAND (CC)—Children 528894
(ESN) SPORTSCENTER 430504
(FAM) INSPECTOR GADGET—Cartoon 256504
(LIF) EVERYDAY WORKOUT—Exercise 269078
(MTV) RUDE AWAKENING *1:30* 898726
(NIK) WHAT WOULD YOU DO?—Game 768392
(SC) BODY MOVES—Exercise 155962
(SHO) MRS. PIGGLE-WIGGLE (CC) 634368
7:35 (TBS) JETSONS—Cartoon 1434813
8 AM (9) PINK PANTHER (CC)—Cartoon 50252
(11) SONIC THE HEDGEHOG—Cartoon 45320
(13) (49) BARNEY & FRIENDS (CC)—Children 85962/83504
(20) FLINTSTONES—Cartoon 16436
(21) SESAME STREET (CC) *1:00* 589523
(25) NEWSROOM 3827726
(47) PROGRAMACION COMERCIAL
(55) FATHER TOM & FRIENDS 58894
(61) BONKERS (CC)—Cartoon 621455
(A&E) IN SEARCH OF . . . *1:00* 219356
(BET) DAY TO CARE FOR THE CHILDREN *1:00* 301349
(CNN) NEWS (CC)—Arceneaux/Cain *1:00*
(CSP) VIEWER CALL-IN *1:30* 793833
(DIS) FRAGGLE ROCK (CC)—Children 270610
(ESN) SPORTSCENTER 288558
(FAM) XUXA (CC)—Children 922900
(HBO) STOP THE SMOGGIES! 2659233
(LIF) EVERYDAY WORKOUT—Exercise 902146
(NIK) LOONEY TUNES—Cartoon 726788
(SC) MEADOWLANDS HARNESS RACING 482815
(SHO) AMERICAN HEROES & LEGENDS (CC) —Cartoon 379894
(TMC) MOVIE—Crime Drama (BW) *1:25* ★★★★
"The Public Enemy." 6259165
(TNT) SCOOBY DOO—Cartoon *1:00* 125981
8:05 (TBS) GILLIGAN'S ISLAND—Comedy 6526558
8:10 (ENC) MOVIE—Drama *1:40* ★ 61882271
"Mayflower Madam." Candice Bergen.
8:30 (9) TOM AND JERRY—Cartoon 59523
(11) GARFIELD—Cartoon 44691
(13) SHINING TIME STATION (CC) 84233
(20) CHILDREN'S ROOM 15707
(25) READING RAINBOW—Children 86233
(41) CHAVO—Comedia 42233
(47) NUBELUZ—Juego 64368
(49) KIDSONGS (CC)—Music 82875
(55) CHURCH SERVICE—Catholic 57165
(61) GOOF TROOP (CC)—Cartoon 620726
(AMC) MOVIE—Musical *2:50* ★★ 46323184
"Paint Your Wagon." Lee Marvin.
(DIS) POOH CORNER (CC)—Children 279981
(ESN) SPORTSCENTER 287829
(FAM) PRINCE VALIANT (CC)—Cartoon 921271
(HBO) ENCYCLOPEDIA (CC)—Children 289287
(LIF) YOUR BABY AND CHILD 901417
(NIK) DOUG—Cartoon 821287
(SC) HORSE RACING FROM BELMONT 832356
(SHO) MOVIE (CC)—Crime Drama *1:55* ★★
"A Stranger Among Us." 2604455
8:35 (TBS) BEWITCHED—Comedy 4331320
8:45 (MAX) MOVIE—Drama (BW) *2:10* ★★★
"A Raisin in the Sun." 58506542
9 AM (2) MARILU—Discussion *1:00* 93542
Scheduled topic: women's biological clocks.
(3) MAURY POVICH (CC) *1:00* 97368
(4) JANE WHITNEY *1:00* 88610
(5) GORDON ELLIOTT *1:00* 39368
Scheduled topic: betrayal by a friend.
(7) (8) REGIS & KATHIE LEE *1:00* 24436/22078
(9) COSBY SHOW (CC)—Comedy 40875
(11) FAMILY MATTERS (CC)—Comedy 68271
(13) LAMB CHOP'S PLAY-ALONG! (CC) 94423
(20) FAMILY FEUD—Game 23977
(21) READING RAINBOW (CC) 59165
(25) GERBERT—Children 36423
(30) SALLY JESSY RAPHAEL *1:00* 311184
(31) KOREAN NEWS *1:00* 308610
(41) CHESPIRITO—Comedia *1:00* 73726
(47) VICTORY WITH MORRIS CERULLO 48320
(49) SESAME STREET (CC) *1:00* 15726
(50) FACES OF CULTURE *1:00* 511639
(55) HEADLINE NEWS 48417
(61) DROOPY, MASTER DETECTIVE (CC) —Cartoon 611078
(A&E) McMILLAN AND WIFE *2:00* 442829
(BET) ROC—Comedy 937720
(CNN) NEWS—Harris/Kelley *2:30*

(DIS) UNDER THE UMBRELLA TREE 260233
(DSC) ASSIGNMENT (CC)—Arts *1:00* 796287
(ESN) BODIES IN MOTION—Exercise 198981
(FAM) WALTONS—Drama *1:00* 878875
(FX) DYNASTY—Drama *1:00* 4218542
(HBO) MOVIE (CC)—Comedy *1:45* ★★★
"Ghostbusters." 3281900
(LIF) SISTERS (CC)—Drama *1:00* 881349
(MTV) ROLLING STONES: SHOPPING *1:00* 876417
(NIK) RUGRATS—Cartoon 749639
(SC) TO BE ANNOUNCED *3:00*
(TNN) VIDEOMORNING *3:00* 950349
(TNT) PINK PANTHER—Cartoon 642813
9:05 (TBS) HAPPY DAYS—Comedy 3142392
9:30 (9) EMPTY NEST (CC)—Comedy 76788
(11) LOVE CONNECTION 94184
(13) MISTER ROGERS (CC)—Children 34726
(20) FAMILY FEUD—Game 58900
(25) PAPPYLAND—Children 27078
(47) KENNETH COPELAND—Religion 74233
(55) COMMERCIAL PROGRAM
(61) DOOGIE HOWSER, M.D. (CC) 330691
(BET) WHAT'S HAPPENING!!—Comedy 796233
(DIS) DUMBO'S CIRCUS (CC) 910726
(ESN) GETTING FIT—Exercise 824894
(NIK) ALVIN SHOW—Cartoon 475542
(TMC) MOVIE—Drama *1:45* ★★ 2073271
"Praying with Anger." M. Night Shyamalan.
(TNT) JETSONS—Cartoon 378726
9:35 (TBS) THREE'S COMPANY—Comedy 4313146
9:45 (ENC) MOVIE—Drama *1:45* ★ 57397639
"Side Out." C. Thomas Howell, Peter Horton.
10AM (2) SUZANNE SOMERS (CC) *1:00* 68707
(3) JENNY JONES—Discussion *1:00* 55233
(4) LEEZA—Discussion *1:00* 53875
(5) MONTEL WILLIAMS *1:00* 97233
Scheduled topic: feeling harassed because of one's good looks.
(7) ROLONDA—Discussion *1:00* 95829
Scheduled topic: difficult roommates.
(8) PHIL DONAHUE (CC) *1:00* 13271
(9) WHO'S THE BOSS? (CC)—Comedy 19981
(11) SUSAN POWTER—Discussion 11349
Scheduled: Exercise and nutrition tips for improving the lower body.
(13) BARNEY & FRIENDS (CC) 77720
(20) CHURCH SERVICE—Catholic 68875
(25) SPACESHIP EARTH—Geography 26900
(30) MONTEL WILLIAMS *1:00* 73320
(31) BODY ELECTRIC—Exercise 64184
(41) ¡PAPA SOLTERO!—Comedia 30261
(47) PROGRAMACION COMERCIAL
(55) MOVIE—Drama *1:30* ★ 78436
"Trading Hearts." (1988) Tepid romance between a former ballplayer (Raul Julia) and a supper-club entertainer (Beverly D'Angelo). Yvonne: Jenny Lewis.
(61) GERALDO—Discussion *1:00* 968523
Scheduled topic: children and violence.
(BET) WHAT'S HAPPENING NOW!! 437078
(DIS) MOUSE TRACKS (CC)—Cartoon 982558
(DSC) HOME MATTERS 367184
(ESN) STEP AEROBICS 721368
(FAM) 700 CLUB—Religion *1:30* 400639
(FX) HART TO HART *1:00* 5144981
(LIF) OUR HOME *1:00* 258962
(MTV) JAMS *2:00* 633504
(NIK) MUPPET BABIES—Cartoon 365726
(TNT) BUGS BUNNY—Cartoon *1:00* 999368
(USA) MAJOR DAD (CC)—Comedy 994252
10:05 (TBS) LITTLE HOUSE ON THE PRAIRIE—Drama *1:00* 7320707
10:30 (9) WHO'S THE BOSS? (CC)—Comedy 42287
(11) LOVE CONNECTION 64455
(13) STORYTIME (CC)—Children 94487
(20) CHRISTOPHER CLOSEUP (CC) 28271
(25) MINDS ON SCIENCE 36487
(31) INN COUNTRY USA 35523
(41) DR. CANDIDO PEREZ—Comedia 62097
(47) LIFE TODAY—Religion 44504
(BET) SCREEN SCENE—Magazine 537784
(DIS) CARE BEARS (CC)—Cartoon 266417
(DSC) START TO FINISH—Crafts 730981
(ESN) BODYSHAPING—Exercise 194165
(NIK) MUPPET SHOW—Children 738523
(SHO) MOVIE—Adventure *1:35* ★ 3095851
"Spirit of the Eagle." Dan Haggerty.
(USA) MAJOR DAD (CC)—Comedy 381639
11AM (2) (3) PRICE IS RIGHT *1:00* 71271/75097
(4) JERRY SPRINGER—Discussion *1:00* 73639
(5) JONES & JURY 57982
(7) (8) MIKE & MATY *1:00* 12815/12897
Scheduled: Meryl Streep; Kenny Rogers. Also: a recipe for hot cross buns.
(9) RICHARD BEY—Discussion *1:00* 35417
(11) IN THE HEAT OF THE NIGHT (CC)—Crime Drama *1:00* 53813
(13) SESAME STREET (CC) *1:00* 35504
(20) HOME SHOPPING NETWORK *4:00* 132894
(21) WILD AMERICA (CC)—Wildlife 46542
(25) TELECONFERENCE: MATH IN ACTION 64962
(30) LEEZA—Discussion *1:00* 93184
(31) HELLO AUSTRIA/HELLO VIENNA 35748
(41) LLEVATELO—Juego *1:00* 51455
(47) SERA ANUNCIADO *1:00*
(50) GHOSTWRITER (CC)—Children 735964
(61) SUZANNE SOMERS (CC) *1:00* 602977
(A&E) CITY OF ANGELS *1:00* 863946
(BET) HEART & SOUL—Music *2:00* 687271
(DIS) GUMMI BEARS (CC)—Cartoon 900829
(DSC) EASY DOES IT 129726
(ESN) SPORTSCENTER 583900
(FX) FANTASY ISLAND—Drama *1:00* 5131417
(HBO) MOVIE (CC)—Drama *2:00* ★★ 791252
"Iron Eagle." Jason Gedrick.
(LIF) MARRIAGE COUNSELOR 545875
(MAX) MOVIE (CC)—Drama *1:50* ★★ 5154691
"Lean on Me." Morgan Freeman.
(NIK) ELEPHANT SHOW—Children 127368

(TNT) KNOTS LANDING—Drama *1:00* 979504
(USA) MURDER, SHE WROTE (CC)—Mystery *1:00* 636726
11:05 (TBS) MATLOCK (CC)—Drama *1:00* 6484542
11:30 (5) NEWS
(21) BREAST CANCER: SPEAKING OUT 47271
(25) DESTINOS: AN INTRODUCTION TO SPANISH 65691
(31) RIGHTS & WRONGS 85207
(55) COMMERCIAL PROGRAM
(AMC) MOVIE—Musical *1:35* ★★★ 7967788
"Moon over Miami." Betty Grable.
(CNN) CNN & CO. (CC)—Discussion 762455
(DIS) JUMP, RATTLE AND ROLL 901558
(DSC) LYNETTE JENNINGS HOME 120455
(ENC) MOVIE—Comedy *2:35* ★★ 11113813
"The Hallelujah Trail." Burt Lancaster.
(ESN) SPORTSCENTER 664829
(FAM) CABLE HEALTH CLUB 646558
(LIF) SUPERMARKET SWEEP—Game 546504
(NIK) DAVID THE GNOME—Cartoon 128097
(TMC) MOVIE—Crime Drama (BW) *1:30* ★★
"Crime School." 985271

AFTERNOON

Noon (2) (3) (7) (8) NEWS
(4) ANOTHER WORLD (CC) *1:00* 31504
(5) JUDGE FOR YOURSELF *1:00* 99542
(9) (30) RICKI LAKE *1:00* 99639/59691
(11) ST. ELSEWHERE—Drama *1:00* 84707
(13) LEARN TO READ 95349
(21) FRUGAL GOURMET (CC) 42829
(25) G.E.D.—Instruction 97349
(31) VICTORY GARDEN (CC) 26875
(41) MUCHACHITAS—Novela *2:00* 22455
(47) PRIMERA HORA DEL MEDIODIA *1:00* 97184
(49) ACRYLIC PAINTING—Brenda Harris 86691
(50) UPSTAIRS, DOWNSTAIRS *1:00* 366981
(55) 700 CLUB—Religion *1:00* 80981
(61) SUSAN POWTER—Discussion 624542
Scheduled: Exercise and nutrition tips for improving the lower body.
(A&E) POLICE STORY *1:00* 452691
(CNN) NEWS—Collins/Allen *1:00*
(DIS) DANGER BAY (CC)—Adventure 280097
(DSC) GRAHAM KERR—Cooking 721233
(ESN) SPORTSCENTER 185417
(FAM) COMMERCIAL PROGRAMS *1:00*
(FX) PERSONAL FX: THE COLLECTIBLES *1:00* 7976097
(LIF) QUEENS—Discussion *1:00* 641523
(MTV) VIDEOS *3:30* 559233
(NIK) EUREEKA'S CASTLE—Children 729875
(NSP) NEWSPORT TALK *2:00* 4973720
(SC) ENGLISH LEAGUE SOCCER—Highlights *1:00* 704252
(TNN) ALEENE'S CRAFTS—Instruction 646639
(TNT) CHARLIE'S ANGELS *1:00* 368349
(USA) SCRABBLE—Game 365691
12:05 (TBS) PERRY MASON (BW) *1:00* 6454368
12:15 (SHO) MOVIE—Adventure *1:35* ★★ 48049368
"You Can't Win 'em All." Tony Curtis.
12:30 (2) (3) YOUNG AND THE RESTLESS (CC)—Serial *1:00* 677707/664233
(7) (8) LOVING (CC)—Serial 72875/70417
(13) G.E.D.—Instruction 38542
(21) FLOYD ON FRANCE—Cooking 87436
(25) G.E.D.: EN ESPANOL—Instrucción 21894
(31) BRIDGE CLASS 67610
(49) BEST OF BILL ALEXANDER 36184
(61) WHO'S THE BOSS? (CC) 341707
(DIS) ZORRO (CC)—Adventure (CZ) 914542
(DSC) GREAT CHEFS OF THE EAST 455788
(ESN) SPORTSCENTER 828610
(NIK) BRAVE LITTLE TAILOR—Cartoon 559558
(TNN) COOKIN' U.S.A. 356504
(USA) CAESAR'S CHALLENGE—Game 417356
1 PM (4) (30) DAYS OF OUR LIVES (CC)—Serial *1:00* 40252/75639
(5) GOOD DAY STREET TALK 11813
(7) (8) ALL MY CHILDREN (CC)—Serial *1:00* 73558/91900
(9) JENNY JONES—Discussion *1:00* 71287
Scheduled topic: leaving an abusive spouse.
(11) HILL STREET BLUES *1:00* 93455
(13) DESTINOS: AN INTRODUCTION TO SPANISH (CC) 39320
(21) TASTE OF LOUISIANA—Cooking 97962
(31) HERMITAGE: A RUSSIAN ODYSSEY—Documentary *1:00* 62165
(47) ALEJANDRA—Novela 19455
(49) JOY OF PAINTING 37962
(55) FAMILY FEUD—Game 37875
(61) FAMILY MATTERS (CC)—Comedy 959875
(A&E) ROCKFORD FILES (CC) *1:00* 478639
(AMC) MOVIE—Musical *2:05* ★★★ 33253455
"The Five Pennies." Danny Kaye.
(BET) VIDEO SOUL—Music *2:00* 441271
(CNN) TALKBACK LIVE (CC) *1:00* 267833
(DIS) MOVIE (CC)—Adventure *1:40* ★★★
"In Search of the Castaways." 8591320
(DSC) WORLD CLASS CUISINE 863766
(ESN) BOXING *2:00* 702233
Scheduled: Dana Rosenblatt vs. Frank Savannah in a 12-round middleweight bout, taped Sept. 23 in Upper Marlboro, Md.
(FAM) TRIVIAL PURSUIT—THE INTERACTIVE GAME 276368
(FX) EIGHT IS ENOUGH *1:00* 7952417
(HBO) ALL THE RIVERS RUN (CC)—Drama *1:40* 6129078
(LIF) DESIGNING WOMEN—Comedy 272542
(MAX) MOVIE—Drama (BW) *1:30* ★★★ 884436
"The Fighting 69th." James Cagney.
(NIK) DENNIS THE MENACE (BW) 663748
(SC) HALLS OF FAME—Profile 2052875
(TMC) MOVIE—Crime Drama *1:35* ★ 3276879
"Street Crimes." Michael Worth.
(TNN) COUNTRY TODAY—Magazine 980610
(TNT) CHiPs—Crime Drama *1:00* 377097

(USA) QUICKSILVER—Game 630542
1:05 (TBS) LOVE BOAT—Comedy *2:00* 2519558
1:15 (SC) TO BE ANNOUNCED *3:15*
1:30 2 3 BOLD AND THE BEAUTIFUL (CC) —Serial 59900/53726
5 I LOVE LUCY—Comedy (BW) 86078
13 CHARLIE ROSE—Discussion *1:00* 401726
21 GOURMET COOKING 86707
47 PELICULA—Musical *2:00* 20875
"Nos lleva la tristeza." (Mexicana; 1964) Un caballo campeón reúne a dos familias que han estado luchando por mucho tiempo debido a la envidia. Irma Dorantes, Alvaro Zermeño.
49 VICTORY GARDEN (CC) 35455
50 DESTINOS: AN INTRODUCTION TO SPANISH 353417
55 COMMERCIAL PROGRAM
61 COSBY SHOW (CC)—Comedy 340078
(DSC) HOME MATTERS 550287
(FAM) TRIVIAL PURSUIT—Game 658813
(LIF) DESIGNING WOMEN—Comedy 734287
(NIK) LASSIE—Drama (BW) 558829
(TNN) VIDEOPM—Music Videos *3:30* 277788
(USA) $100,000 PYRAMID—Game 867897
2 PM 2 3 AS THE WORLD TURNS (CC)—Serial *1:00* 49184/36610
4 MAURY POVICH (CC) *1:00* 34252
Scheduled topic: tragic 911 calls.
5 DROOPY, MASTER DETECTIVE (CC) 7707
7 8 ONE LIFE TO LIVE (CC)—Serial *1:00* 67558/85900
9 HUNTER—Crime Drama *1:00* 10610
11 FLINTSTONES—Cartoon 7417
21 WELCOME TO MY STUDIO 48702
25 CHILDREN WITH SPECIAL NEEDS 67900
30 ANOTHER WORLD (CC) *1:00* 41287
31 PAPPYLAND—Children 61813
41 SIRENA—Novela *1:00* 80720
49 SIT AND BE FIT—Exercise 6875
55 MOVIE—Western *2:00* ★ 71184
"Kid Vengeance." (1977) Shoot-em-up about a lad's hunt for the men who murdered his parents and kidnapped his sister. Leif Garrett, Lee Van Cleef, Jim Brown, Glynnis O'Connor.
61 FAMILY MATTERS (CC)—Comedy 489271
(A&E) COLUMBO—Crime Drama *2:00* 843894
(CNN) NEWS (CC)—Allen/Waters *1:00*
(DSC) START TO FINISH—Crafts 591894
(ENC) MOVIE—Comedy *1:35* ★★★ 9775320
"The World's Greatest Lover." Gene Wilder.
(FAM) BOGGLE—THE INTERACTIVE GAME 937707
(FX) FAMILY AFFAIR—Comedy 3227078
(LIF) OUR HOME *1:00* 537981
(NIK) GUMBY—Children 599436
(NSP) NEWSPORT JOURNAL 3099851
[Repeats every 30 minutes until 6 P.M.]
(SHO) MOVIE—Comedy *1:40* ★ 6434252
"Nickel & Dime." C. Thomas Howell.
(TNT) MOVIE—Drama (BW) *2:00* ★★ 742252
"The Angel Wore Red." (U.S.-Italian; 1960) Nunnally Johnson wrote and directed this odd mixture of religion and romance amid the Spanish Civil War. Filmed in Italy. Ava Gardner, Dirk Bogarde, Joseph Cotten.
(USA) $25,000 PYRAMID—Game 393349
2:30 5 BOBBY'S WORLD (CC)—Cartoon 2368
11 TALE SPIN (CC)—Cartoon 8184
13 BARNEY & FRIENDS (CC)—Children 7964
21 JOY OF PAINTING 37233
25 DISTRICT 18 PRESENTS 95271
31 KIDSONGS (CC)—Music 99184
49 SHINING TIME STATION (CC) 8726
61 DARKWING DUCK (CC)—Cartoon 191504
(DSC) EASY DOES IT 236455
(FAM) LET'S MAKE A DEAL—Game 665078
(FX) PET DEPARTMENT—Magazine 9016900
(MAX) MOVIE (CC)—Drama *2:00* ★★ 160349
"The Thing Called Love." River Phoenix.
(NIK) BULLWINKLE—Cartoon 234097
(USA) FREE 4 ALL—Game 661900
2:45 (HBO) MOVIE (CC)—Comedy *1:40* ★★
"Hiding Out." 98575788
3 PM 2 3 GUIDING LIGHT (CC) *1:00* 1977/4813
4 SALLY JESSY RAPHAEL *1:00* 2455
Scheduled topic: unfaithful newlyweds.
5 61 TINY TOONS (CC) 9542/475078
7 8 GENERAL HOSPITAL—Serial *1:00* 10955/32177
9 MATLOCK (CC)—Drama *1:00* 49097
11 DARKWING DUCK (CC)—Cartoon 9252
13 SESAME STREET (CC) *1:00* 76165
20 EXOSQUAD—Cartoon 77349
21 GREAT AMERICAN QUILT 28097
25 MARK KISTLER'S IMAGINATION STATION —Children 53707
30 RICKI LAKE—Discussion *1:00* 18707
31 BARNEY & FRIENDS (CC) 40320
41 MORENA CLARA—Novela *1:00* 32707
49 STORYTIME (CC)—Children 8610
50 AMERICAN ADVENTURE *1:00* 103829
(AMC) MOVIE—Drama (BW) *1:50* ★★ 8615184
"Paid in Full." Lizabeth Scott.
(BET) VIDEO VIBRATIONS—Music *2:00* 938542
(CNN) NEWS (CC)—Bowker/Sesno *1:00*
(DIS) QUACK ATTACK (CC)—Cartoon 288504
(DSC) LYNETTE JENNINGS HOME 683829
(ESN) BLACK COLLEGE SPORTS TODAY 965455
(FAM) HEATHCLIFF—Cartoon 949542
(FX) GREATEST AMERICAN HERO—Fantasy *1:00* 3590252
(LIF) THIRTYSOMETHING (CC) *1:00* 540320
(NIK) LOONEY TUNES—Cartoon 501271
(TMC) MOVIE—Drama *1:35* ★★ 8248349
"Convicts." Lukas Haas, Robert Duvall.
(USA) PRESS YOUR LUCK—Game 305184
3:05 (TBS) JETSONS—Cartoon 8841184
3:30 5 61 TAZ-MANIA (CC) 7813/103349
11 GOOF TROOP (CC)—Cartoon 3829
20 BOTS MASTER—Cartoon 12900
21 KIDSONGS (CC)—Music 49078

25 49 **READING RAINBOW (CC)** 74788/3271
31 **STORYTIME (CC)—Children** 74829
47 **FAMA Y FORTUNA** 5455
DIS **CARE BEARS (CC)—Cartoon** 932813
DSC **GRAHAM KERR—Cooking** 231900
ENC **MOVIE—Adventure** *1:50* ★★ 59502639
"The Chairman." Gregory Peck.
ESN **SURFING** 686436
Newquay Surfing Pro competition, taped Aug. 10 in Newquay Cornwall, England.
FAM **MARIO ALL-STARS—Children** 660523
MTV **MOST WANTED JAMS** 668165
NIK **WEINERVILLE—Variety** 239542
USA **SCRABBLE—Game** 411207

3:35 SHO **MOVIE—Adventure** *1:50* ★★ 50967610
"Juggernaut." Richard Harris, Omar Sharif.
TBS **CAPTAIN PLANET (CC)** 7736981

4 PM 2 **GERALDO—Discussion** *1:00* 6894
Scheduled topic: celebrities in the news. (Live)
3 7 **OPRAH WINFREY (CC)** *1:00* 3320/88962
Scheduled topic: the impact of divorce on children of interracial couples.
4 **PHIL DONAHUE (CC)** *1:00* 1962
5 61 **ANIMANIACS (CC)** 6320/115184
8 **JEOPARDY! (CC)—Game** 2558
9 **NEW PRICE IS RIGHT—Game** 4368
11 **BONKERS (CC)—Cartoon** 9436
13 **READING RAINBOW (CC)—Children** 1436
A warehouse where balloons for New York's Thanksgiving Day parade are kept; 3-D animation; puppets.
20 **BIKER MICE—Cartoon** 70897
21 **CARMEN SANDIEGO (CC)** 51813
25 **MUSICAL ENCOUNTER—Children** 86523
30 **FRESH PRINCE OF BEL-AIR (CC)** 86610
31 **CLUB CONNECT (CC)—Teenagers** 80436
41 **CRISTINA—Discusión** *1:00* 44542
47 **SEVCEC—Discusión** *1:00* 91436
49 **BARNEY & FRIENDS (CC)—Children** 9078
50 **G.E.D. (CC)—Instruction** 382894
55 **COMMERCIAL PROGRAM**
A&E **MRS. COLUMBO** *1:00* 105146
CNN **EARLYPRIME (CC)** 261964
DIS **AVONLEA (CC)—Drama** *:50* 2662252
DSC **GREAT CHEFS OF GREAT CITIES** 227707
ESN **AUTO RACING** 698271
Barber Saab Pro Series competition, taped Sept. 11 in Elkhart Lake, Wis.
FAM **I'M TELLING—Game** 752558
FX **WONDER WOMAN** *1:00* 3682287
LIF **MOVIE (CC)—Drama** *2:00* ★★★ 923504
"Sudie and Simpson." (Made for Cable; 1990)
A fact-based story of a friendship between a black man and a white girl (Louis Gossett Jr., Sara Gilbert) in a racially tense Southern community during WWII. Miss Marge: Frances Fisher. Mary Agnes: Paige Danahy.
MTV **GRIND—Eric Nies** 670900
NIK **BEETLEJUICE—Cartoon** 225349

Thursday GUIDELINES

☐ On a hard-hitting **Due South**, Constable Fraser (Paul Gross) goes toe-to-toe with a ring of ex-boxers who have been taking dives—in front of automobiles for the insurance money. —8 PM 2 3

☐ Jamie and Paul contemplate the meaning of home when they consider moving to another apartment in a warm and funny **Mad About You**. —8 PM 4 30

☐ Tammy Wynette hosts **Legends of Country Music**, a new series that offers music and chat. —8 PM TNN

☐ Kevin Nealon (*Saturday Night Live*) journeys across **Amazing America** to report on the unique and unusual. The opener marvels at Grateful "Deadheads." —8:30 PM, 11:30 PM DSC

☐ Which **Seinfeld** regular is most likely to chauffeur a former athlete-under-suspicion in a white Ford you-know-what? Here's a hint: it isn't Elaine, George or Jerry. Meanwhile, Jerry is appalled to learn that the woman he's seeing was dumped by Newman. —9 PM 4 30

☐ Deaths related to drug abuse figure into tonight's **New York Undercover**, which begins with a college student's murder. —9 PM 5 61

☐ Rosemary Clooney advises the staff of **ER** to "straighten up and fly right," as a mysterious patient who strolls the hallways belting out standards. —10 PM 4 30

☐ **Primetime Live** offers a profile of Tim Allen (*Home Improvement*). —10 PM 7 8

Thursday Evening

	6:00	6:30	7:00	7:30	8:00	8:30
					Prime Time	
2	News	CBS News	Hard Copy	Entmt. Tonight	Due South	
3	News	CBS News	Inside Edition	American Journal	Due South	
4	News	NBC News	Extra: Entmt.	Inside Edition	Mad About You	Friends
5	Current Affair	Roseanne	Roseanne	Simpsons	Martin	Living Single
7	News	ABC News	Jeopardy!	Wheel of Fortune	My So-Called Life	
8	News	ABC News	Entmt. Tonight	Wheel of Fortune	My So-Called Life	
9	Married...	Cosby Show	Highway Patrol	Married...	Heaven Help Us	
11	Full House	Doogie Howser	Fresh Prince	Family Matters	**Movie:** *Butch Cassidy and the Sundance Kid*	
13	N.J. News	Business Report	MacNeil, Lehrer		Adam Smith	Rights & Wrongs
20	Mighty Max	Garfield	Home Shopping Club			
21	MacNeil, Lehrer		Great TV Auction			
25	Journal	Eye on Dance	Le Journal	Education	Tony Brown	Asia Now
30	News	NBC News	Extra: Entmt.	Hard Copy	Mad About You	Friends
31	Mille Miglia Oggi		Pickwick	News from Italy	Journey to the West	
41	Noticias	Noticiero	Volver a empezar		Buscando el paraiso	
47	Noticiero	Noticiero	A flor de piel		Señora Tentación	
49	Wild America	Business Report	MacNeil, Lehrer		America's National Parks	
50	N.J. News	Business Report	N.J. News	New Jersey Live!	Doug Graber	Discover N.J.
55	Jeopardy!	Wheel of Fortune	Oprah Winfrey		**Movie:** *'Crocodile' Dundee*	
61	Simpsons	Coach	Roseanne	Murphy Brown	Martin	Living Single
			CABLE-TV CHANNELS			
A&E	Rockford Files		In Search Of...		Biography	
BET	Rap City (5:00)	Screen Scene	What's Hap'ning...	Sanford	Roc	ComicView
CNN	News		Moneyline	Crossfire	News	
DSC	Modern Combat Aircraft		Beyond 2000	Next Step	World of Wonder	Amazing America
ESN	Heisman Heroes	SportsCenter		Kickoff	College Football: Kentucky at Auburn	
FAM	Rin Tin Tin K-9	New Lassie	Evening Shade	Evening Shade	Waltons	
FX	Breakfast Time Anytime				Jane Wallace	Home & Away
LIF	Supermarket	Shop 'til Drop	Designing Women	Designing Women	Unsolved Mysteries	
MSG	Off the air		TBA (7:05)			
MTV	Most Wanted (5:30)		Brothers Grunt	Liquid TV	Prime Time	
NIK	Hey Dude	Looney Tunes	Doug	Muppet Show	Dream/Jeannie	Bewitched
TBS	G. Pains (6:05)	Andy (6:35)	Andy (7:05)	Hillbillies (7:35)	**Movie** (8:05)	
TNN	Club Dance		Country America	Country News	Legends of Country Music	
TNT	Bugs Bunny		Kung Fu		**Movie:** *Sunrise at Campobello*	
USA	Cartoon Express		Wings	Wings	Murder, She Wrote	
			PREMIUM CHANNELS			
AMC	**Movie:** *You Came Along* (5:00)		**Movie:** *Voice in the Mirror*			
BRV	**Movie:** *Great Expectations*				South Bank	
DIS	Match Point	Eerie, Indiana	**Movie:** *The Wolves of Willoughby Chase*			Walt Disney World (8:35)
ENC	**Movie:** *Von Ryan's Express* (5:15)		**Movie:** *Side Out* (7:15)			
HBO	**Movie:** *The Big Picture* (5:30)		**Movie:** *Men at Work* (7:15)			
MAX	**Movie:** *Made in America*				**Movie:** *Tequila Sunrise*	
NSP	NSP Tonite	Gator Hotline		Sports Exchange	10th Frame	Athlete
SC	Body Moves	Horse Racing	Motor Sports Hour		This Week in NASCAR	
SHO	**Movie:** *A Stranger Among Us* (5:30)			Making of Quiz Show	**Movie:** *Basic Instinct*	
TMC	**Movie** (5:00)	**Movie:** *Robot Wars*			**Movie:** *Three of Hearts*	

Prime Time

September 29, 1994

	9:00	9:30	10:00	10:30	11:00	11:30
2	Connie Chung		Chicago Hope		News	David (11:35)
3	Connie Chung		Chicago Hope		News	David (11:35)
4	Seinfeld	Madman/People	ER		News	Jay Leno (11:35)
5	New York Undercover		News		Cops	M*A*S*H
7	McKenna		Primetime Live		News	Nightline (11:35)
8	McKenna		Primetime Live		News	Nightline (11:35)
9	Robin's Hoods		News		Newz	Premier Story
11	**Movie** (Cont.)		News		Cheers	Coach
13	Mystery!				Charlie Rose	
20	Heat of the Night		News	Highway Patrol	Top Cops	Love Connection
21	Great TV Auction Continues					
25	Korean News and Culture		Malone	Poltel News	Rockers	
30	Seinfeld	Madman/People	ER		News	Jay Leno (11:35)
31	All Creatures		Artists in Exile	News City	Bloomberg News	Korean News
41	Agujetas de color de rosa		Bienvenidos	Bienvenidos	Noticias	Not'o (11:35)
47	**Pelicula:** *Para todas tengo*				Noticiero	Comercial
49	Mystery!				Charlie Rose	
50	Wolf Trap Presents a Gift of Music		21st Century Jet		N.J. News	...Being Served?
55	**Movie** (Cont.)		News	Star Trek: The Next Generation		**Movie:** *Joe Kidd*
61	New York Undercover		News	Murphy Brown	Coach	Star Trek...

CABLE-TV CHANNELS

A&E	AFI Salute to Jack Nicholson				Law & Order	
BET	Video Soul				Roc	Jazz Central
CNN	Larry King Live		News		Sports	Moneyline
DSC	Movie Magic	Know Zone	Beyond 2000		World of Wonder	Amazing America
ESN	College Football (Cont.)				SportsCenter	
FAM	Rescue 911		700 Club		Father Dowling Mysteries	
FX	Dynasty		In Living Color	In Living Color	Sound FX	
LIF	**Movie:** *Intimate Strangers*				Unsolved Mysteries	
MSG	TBA (Cont.)		NBA Basketball		Sportsdesk; Truck Comp. (11:15)	Sportsdesk (11:45)
MTV	Prime (Cont.)		Real World	Real World	Beavis/Butt-head	Beavis/Butt-head
NIK	I Love Lucy	Bob Newhart	Mary Tyler Moore	Mary Tyler Moore	Dick Van Dyke	Get Smart
TBS	**Movie—** *No Time for Sergeants* (Cont.)			**Movie:** *Spencer's Mountain* (10:35)		
TNN	Music City Tonight			Club Dance		Country News
TNT	**Movie** (Cont.)				**Movie:** *The Babe Ruth Story* (11:15)	
USA	**Movie:** *The Last Hit*				Wings	Wings

PREMIUM CHANNELS

AMC	**Movie:** *Another Time, Another Place*				**Movie:** *Voice in the Mirror*	
BRV	South Bank		Brooklyn Bridge	**Movie:** *Gallipoli*		
DIS	**Movie:** *The Road to Rio*				Wiping the Tears	
ENC	**Movie:** *The World's Greatest Lover*			**Movie:** *Sweet Liberty*		
HBO	**Movie:** *CIA—Code Name: Alexa*			Def Comedy Jam	Inside the NFL	
MAX	**Movie** (Cont.)		**Movie:** *Only the Strong*			**Movie** (11:40)
NSP	NSP Talk				NSP Journal	Horse Racing
SC	Bob Sutton	Auto Racing: SCCA Dallas Grand Prix				Harness Racing
SHO	**Movie** (Cont.)		**Movie:** *Roadracers*			**Movie** (11:35)
TMC	**Movie** (Cont.)	**Movie:** *Trouble Bound* (9:45)				**Movie**

(TNT) MOVIE—Western *2:00* ★★ 657610
"A Time for Killing." (1967) Tough, dusty Civil War tale of vengeance and pursuit in the Utah-Arizona desert. Glenn Ford, George Hamilton, Inger Stevens. Blue: Paul Petersen. Luther: Max Baer. Cleehan: Kenneth Tobey.
(USA) MacGYVER—Adventure *1:00* 747146
4:05 (TBS) FLINTSTONES—Cartoon 6688900
4:30 (5) (61) POWER RANGERS (CC) 2504/111368
(8) NEWS
(9) FAMILY FEUD—Game 3252
(11) ALADDIN (CC)—Cartoon 8320
(13) SQUARE ONE TELEVISION (CC) 7720
"The Case of the Bermuda Triangle" is probed by the Mathnetters.
(20) FLINTSTONES—Cartoon 97691
(21) BARNEY & FRIENDS (CC) 57097
(25) CLUB CONNECT—Teenagers 82707
(30) NEW PRICE IS RIGHT—Game 82894
(31) VIDEO MUSIC BOX *1:00* 274349
(49) SESAME STREET (CC) *1:00* 32252
(50) CARMEN SANDIEGO (CC) 388078
(55) LAVERNE & SHIRLEY—Comedy 1894
Lenny spies Squiggy fixing Shirley's zipper and jumps to conclusions. Shirley: Cindy Williams. Laverne: Penny Marshall.
(CNN) INSIDE POLITICS 861928
(DSC) WORLD CLASS CUISINE 216691
(ESN) RADICAL OUTDOOR CHALLENGE 694455
(FAM) THAT'S MY DOG—Game 678542
(HBO) ARTHUR ASHE: CITIZEN OF THE WORLD (CC)—Profile *1:00* 959122
A tribute to the tennis great (1943-93). For details, see the Close-up on p. 159.
(MAX) MOVIE—Comedy *1:30* ★ 151610
"Going Ape!" Tony Danza, Jessica Walter.
(MTV) LIP SERVICE—Game 676184
(NIK) WILD & CRAZY KIDS—Game 214233
(SC) COMMERCIAL PROGRAM
4:35 (TBS) CHARLES IN CHARGE (CC) 3834691
5 PM (2) (7) NEWS *1:00*
(3) (8) NEWS
(4) LIVE AT FIVE *1:00* 5184

TV GUIDE'S MOVIE RATINGS

For our readers' guidance, TV GUIDE rates movies **excellent** (★★★★), **good** (★★★), **fair** (★★) or **poor** (★). Our evaluations are based on a number of factors, including a consensus of leading critics, quality of cast and director, awards earned and box-office performance. TV GUIDE does not evaluate movies (signified by an absence of symbols) if a rating might be premature (example: an unscreened TV-movie) or pointless (example: a formula B-Western), or if too few facts are known (example: a minor foreign film). Movies may be edited for television; our ratings are based on the original, complete film.

(5) MONTEL WILLIAMS—Discussion *1:00* 9374
Scheduled topic: confronting a boyfriend's ex.
(9) RICKI LAKE—Discussion *1:00* 5436
(11) SUPERHUMAN SAMURAI SYBER-SQUAD —Adventure 1097
(13) CARMEN SANDIEGO (CC)—Children 2813
(20) V.R. TROOPERS—Children 72894
(21) SESAME STREET (CC) *1:00* 19349
(25) OUR HUMAN BODIES 58252
(30) MARRIED . . . WITH CHILDREN (CC) —Comedy 65639
(41) PRIMER IMPACTO—Magazine *1:00* 8146
Entre los segmentos: revistas de nuevas películas; historias enormes.
(47) OCURRIO ASI—Magazine *1:00* 8436
(50) LAMB CHOP'S PLAY-ALONG! (CC) —Children 663271
(55) ODD COUPLE—Comedy 7271
(61) ALADDIN (CC)—Cartoon 470523
(A&E) POLICE STORY *1:00* 596349
(AMC) MOVIE—Drama (BW) *1:50* ★★ 2744900
"You Came Along." Robert Cummings.
(BET) RAP CITY—Music *1:30* 310097
(CNN) EARLYPRIME—Newsmagazine 382233
(DIS) KIDS INCORPORATED (CC) 290349
(DSC) WILDLIFE TALES 582146
(ESN) MOTOWORLD 960900
(FAM) MAXIMUM DRIVE—Game 485977
(FX) BATMAN—Adventure 3314558
(MTV) REAL WORLD 285959
(NIK) SALUTE YOUR SHORTS 580788
Telly wants a new tennis racket, so she tags along after camp racketeer Bobby Budnick. Venus DeMilo, Danny Cooksey.
(SC) WOMEN'S TENNIS MAGAZINE 843455
(TMC) MOVIE—Drama (BW) *1:30* ★★★ 318639
"Conflict." Humphrey Bogart.
(TNN) WILDHORSE SALOON *1:00* 651436
(USA) QUANTUM LEAP (CC) *1:00* 396436
5:05 (TBS) SAVED BY THE BELL (CC) 4522504
5:15 (ENC) MOVIE—Drama *2:00* ★★★ 6741368
"Von Ryan's Express." Frank Sinatra.
5:30 (3) (8) (55) NEWS
(11) V.R. TROOPERS—Children 2900
(13) CAUCUS: NEW JERSEY 4900
(20) SONIC THE HEDGEHOG—Cartoon 11271
(25) EDUCATING ABLE LEARNERS 79287
(30) CHEERS (CC)—Comedy 73146
(31) NEWS CITY 93900
(49) CARMEN SANDIEGO (CC)—Children 2542
(50) COOKING IN AMERICA 475558
(61) FULL HOUSE (CC)—Comedy 195320
Danny lets D.J. work as a photographer's assistant provided that her grades don't dip. Jack: Andy Goldberg. Mother: Donna Lynn Leavy. Anthony: Marquis Nunley.
(CNN) SHOWBIZ TODAY—Magazine 661720
(DIS) MICKEY MOUSE CLUB (CC) 931184
(DSC) UNDERSEA WORLDS 230271
(ESN) DREAM LEAGUE—Game 685707
(FAM) MASTERS OF THE MAZE—Game 669894

(FX) **BATMAN—Adventure** 6133748
(HBO) **MOVIE (CC)—Comedy-Drama** *1:45* ★★
"The Big Picture." 7184788
(MTV) **MOST WANTED** *1:30* 874146
(NIK) **LEGENDS OF THE HIDDEN TEMPLE —Game** 238813
(SC) **PENNANT CHASE—Baseball** 568252
(SHO) **MOVIE (CC)—Crime Drama** *1:55* ★★
"A Stranger Among Us." 2451349
5:35 (TBS) **SAVED BY THE BELL (CC)** 3057097

EVENING

6 PM (2) (3) (4) (7) (8) (30) **NEWS**
(5) **CURRENT AFFAIR (CC)** 3097
(9) **MARRIED . . . WITH CHILDREN (CC)** 1417
Al buys a cemetery plot adjacent to his late Western-movie hero. But where does that leave Peggy? Funeral Director: Dan Castellaneta. Priest: James R. Sweeney.
(11) **FULL HOUSE (CC)—Comedy** 9813
D.J. (Candace Cameron) touches down from Spain with a new boyfriend (Scott Weinger), and Stephanie and Michelle take off accidentally on a flight—to New Zealand. Stephanie: Jodie Sweetin. Michelle: Mary-Kate and Ashley Olsen. Danny: Bob Saget. Jesse: John Stamos.
(13) (50) **NEW JERSEY NEWS** 1813/392271
(20) **MIGHTY MAX—Cartoon** 18184
(21) **MacNEIL, LEHRER (CC)** *1:00* 95455
(25) **JOURNAL—News** 96900
(31) **MILLE MIGLIA OGGI—In Italian** *1:00* 55829
(41) **NOTICIAS**
(47) **NOTICIERO** 1639
(49) **WILD AMERICA (CC)—Wildlife** 9455
(55) **JEOPARDY! (CC)—Game** 5287
(61) **SIMPSONS (CC)—Cartoon** 192233
(A&E) **ROCKFORD FILES (CC)** *1:00* 458875
(CNN) **NEWS—Shaw/Woodruff** *1:00*
(CSP) **NEWS FROM MOSCOW** 89610
(DIS) **MATCH POINT (CC)—Teenagers** 938097
(DSC) **MODERN COMBAT AIRCRAFT —Documentary** *1:00* 463707
(ESN) **HEISMAN HEROES** 675320
Debut: Host Beano Cook interviews Heisman Trophy winners in this six-episode series.
(FAM) **RIN TIN TIN K-9 COP (CC)** 666707
(FX) **BREAKFAST TIME ANYTIME—Magazine** *2:00* 7024928
(LIF) **SUPERMARKET SWEEP—Game** 662981
(MAX) **MOVIE (CC)—Comedy** *1:55* ★★ 2635959
"Made in America." Whoopi Goldberg.
(NIK) **HEY DUDE—Children** 235726
After meeting Brad, Kyle decides to stay at the Bar None for the summer.
(NSP) **NEWSPORT TONITE** 5122146

(SC) **BODY MOVES**—Exercise 565165
(TNN) **CLUB DANCE** *1:00* 364523
(TNT) **BUGS BUNNY**—Cartoon *1:00* 357233
(USA) **CARTOON EXPRESS** *1:00* 562405
6:05 (TBS) **GROWING PAINS**—Comedy 8135320
6:30 (2) (3) **CBS NEWS (CC)**—Chung/Rather 287/813
(4) (30) **NBC NEWS (CC)**—Tom Brokaw 455/94639
(5) **ROSEANNE (CC)**—Comedy 4349
As a tornado spins through Lanford, a storm is brewing inside the Conner house over the whereabouts of Jackie (Laurie Metcalf), who hasn't returned from her trip to the market.
(7) (8) **ABC NEWS (CC)**—Peter Jennings 9417/3287
(9) **COSBY SHOW (CC)**—Comedy 5097
When Theodore gets his ear pierced, Cliff brings him before the harshest judge he knows—grandfather Huxtable (Earle Hyman). Cliff: Bill Cosby.
(11) **DOOGIE HOWSER, M.D. (CC)** 4065
Greedy friends and family have a hand out as Doogie (Neil Patrick Harris) makes the finals

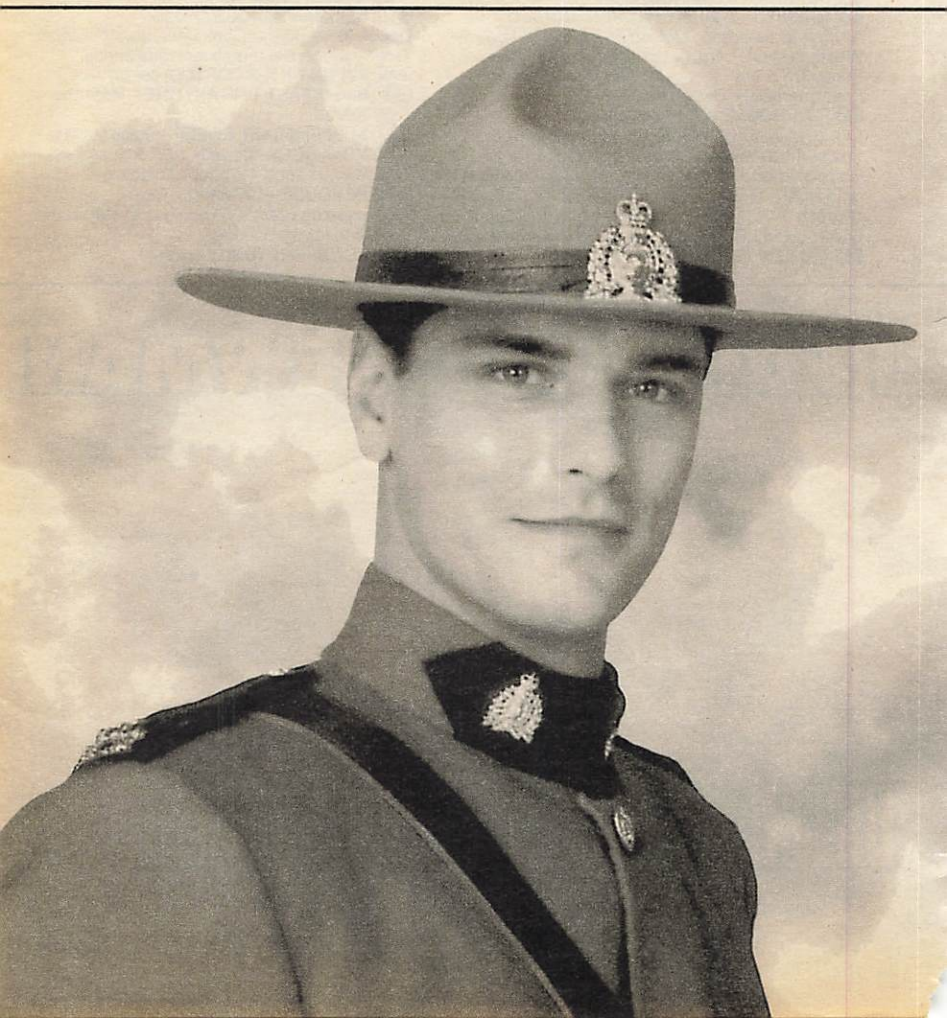

of a quiz show offering cash and prizes galore. Joe: Hank Rolike. Sean: Craig Richard Nelson.
13 49 50 **NIGHTLY BUSINESS REPORT** 2165/2897/383523
Commentator: Charles Schultze.
20 **GARFIELD AND FRIENDS**—Cartoon 20356
25 **EYE ON DANCE** 87252
41 **NOTICIERO UNIVISION** 8707
47 **NOTICIERO TELEMUNDO** 5691
55 **WHEEL OF FORTUNE (CC)**—Game 3639
61 **COACH (CC)**—Comedy 116813
Hayden steps out of bounds when he lies to score sympathy points with a widow (Priscilla Morrill) who can fund the new athletic center. Howard: Kenneth Kimmins. Kelly: Clare Carey.
BET **SCREEN SCENE**—Magazine 561349
CSP **VIEWER CALL-IN** *1:30* 347243
DIS **EERIE, INDIANA (CC)**—Fantasy 929349
ESN **SPORTSCENTER** *1:00* 331702
FAM **NEW LASSIE**—Drama 753287
LIF **SHOP 'TIL YOU DROP**—Game 653233
NIK **LOONEY TUNES**—Cartoon 226078
NSP **GATOR HOTLINE** *1:00* 4293078
SC **HORSE RACING FROM BELMONT** 556417
TMC **MOVIE (CC)**—Science Fiction *1:15* ★
"Robot Wars." 2112879

6:35 TBS **ANDY GRIFFITH**—Comedy BW 7654418

7 PM 2 **HARD COPY (CC)**—Newsmagazine 8417
3 **INSIDE EDITION (CC)** 8271
4 30 **EXTRA: THE ENTERTAINMENT MAGAZINE (CC)** 6813/45875
Scheduled: Marisa Tomei.
5 **ROSEANNE (CC)**—Comedy 1523
During the family's busy weekend activities, a door-to-door salesman (Jeff Corey) drops by—then drops dead in the Conner kitchen. Roseanne Arnold, John Goodman.
7 **JEOPARDY! (CC)**—Game 6691
8 **ENTERTAINMENT TONIGHT (CC)** 4233
9 **HIGHWAY PATROL** 6165
11 **FRESH PRINCE OF BEL AIR (CC)** 1233
Will's slick tips and financial advice pay off in good luck for a superstitious client being wooed by Philip. Jameson: Tom O'Rourke. Leonard: Sandy Frank. Henry: John Petlock.
13 49 **MacNEIL, LEHRER (CC)** *1:00* 10097/18639
20 **HOME SHOPPING CLUB** *2:00* 18368
21 **GREAT TV AUCTION** *5:00* 211981
Toys are the specialty on the fourth night of bidding and include wagons, crafts, all kinds of dolls and educational toys such as telescopes and microscopes. (Live)
25 **LE JOURNAL: FRENCH NEWS** 45788
31 **PICKWICK**—In Italian 45829
41 **VOLVER A EMPEZAR**—Novela *1:00* 78097
47 **A FLOR DE PIEL**—Novela *1:00* 32271
50 **NEW JERSEY NEWS** 650707
55 **OPRAH WINFREY (CC)** *1:00* 56829
Scheduled topic: the impact of divorce on children of interracial couples.
61 **ROSEANNE (CC)**—Comedy 563287
Mother Bev (Estelle Parsons) threatens to move to Lanford; and Jackie's got a new, much younger beau (Matt Roth). Jackie: Laurie Metcalf. Darlene: Sara Gilbert.
A&E **IN SEARCH OF . . .** *1:00* 855639
AMC **MOVIE**—Drama BW *1:50* ★★ 1060691
"Voice in the Mirror." Richard Egan.
BET **WHAT'S HAPPENING NOW!!** 838523
CNB **MUTUAL FUND INVESTOR** 48766
CNN **MONEYLINE** 302097

One part Dudley Do-Right. One part Sherlock Holmes.

A Mounty could survive for months in the wilderness. Chicago may prove substantially more difficult.

New Show! Starring Paul Gross and David Marciano

DUE SOUTH

CC 8PM 2 WCBS-TV

(DIS) **MOVIE (CC)—Adventure** *1:40* ★★
"The Wolves of Willoughby Chase." 6095392
(DSC) **BEYOND 2000—Magazine** 595610
Included: a pressurized flight suit to counteract G-forces; computer animation.
(FAM) **EVENING SHADE (CC)—Comedy** 931523
(LIF) **DESIGNING WOMEN—Comedy** 944097
(MSG) **SPORTSDESK** 4140707
(MTV) **BROTHERS GRUNT—Cartoon** 939165
(NIK) **DOUG—Cartoon** 593252
Mr. Dink sets out to capture Chester, the fish who stole his wallet; and Doug and Skeeter try to raise money to replace a barbecue grill.
(SC) **MOTOR SPORTS HOUR** *1:00* 198542
(TNN) **COUNTRY AMERICA—Magazine** 652165
(TNT) **KUNG FU—Drama** *1:00* 754097
(USA) **WINGS (CC)—Comedy** 397165
(VH1) **FT—FASHION TELEVISION** 561829
A report on the costumes Jean-Paul Gaultier designed for Pedro Almodovar's film "Kika."
7:05 (MSG) **TO BE ANNOUNCED** *2:55*

(TBS) **ANDY GRIFFITH—Comedy** (BW) 3191392
7:15 (ENC) **MOVIE—Drama** *1:45* ★ 43290287
"Side Out." C. Thomas Howell, Peter Horton.
(HBO) **MOVIE (CC)—Comedy** *1:40* ★ 92355349
"Men at Work." Charlie Sheen, Emilio Estevez.
7:30 (2) **ENTERTAINMENT TONIGHT (CC)** 271
(3) **AMERICAN JOURNAL—Newsmagazine** 487
(4) **INSIDE EDITION (CC)** 639
(5) **SIMPSONS (CC)—Cartoon** 3233
Bart can clear Mayor Quimby's nephew of a charge of battery, but only by implicating himself as a hooky player.
(7) (8) **WHEEL OF FORTUNE (CC)** 1829/9271
(9) **MARRIED . . . WITH CHILDREN (CC)** 4981
Cheated out of an appearance on public-access TV, Kelly gets her own show. Part 1 of two. Cyndy: Donna Eskra. Roberta: Heather Grimes. Jeannie: Lisa Fuhrman.
(11) **FAMILY MATTERS (CC)—Comedy** 6349
Laura forgoes sleep to study for her PSATs, while Eddie dreams of fame and fortune

NBC Thursday

after accepting an athletic scholarship. Sam: Christopher B. Duncan. Wayne: Jack Riley.
(25) **ISSUES IN EDUCATION** 83436
(30) **HARD COPY (CC)—Newsmagazine** 83523
(31) **NEWS FROM ITALY—In Italian** 87349
(50) **NEW JERSEY LIVE!** 389707
(61) **MURPHY BROWN (CC)—Comedy** 112097
A pregnant Murphy races after a quote from the President, who will only talk while jogging. Kinsella: Alan Oppenheimer. Secret Service Man No. 1: Richard Hoyt Miller.
(BET) **SANFORD—Comedy** 550233
(CNB) **MONEY TONIGHT—Magazine** 43894
(CNN) **CROSSFIRE—Kinsley/Sununu** 411487
(DSC) **NEXT STEP—Science** 217320
Included: a high-speed commuter train designed to handle curves without slowing down; sculptures created with white light.
(ESN) **WEEKEND KICKOFF** 695184
(FAM) **EVENING SHADE (CC)—Comedy** 679271
(LIF) **DESIGNING WOMEN—Comedy** 659417
(MTV) **LIQUID TELEVISION** 677813
(NIK) **MUPPET SHOW—Children** 215962
(NSP) **SPORTS EXCHANGE** 5135610
(SHO) **MAKING OF QUIZ SHOW** 2786982
(TNN) **COUNTRY NEWS—Magazine** 381165
Michelle Wright is featured.
(USA) **WINGS (CC)—Comedy** 116815
(VH1) **TODAY'S TOP 5** 110639
7:35 (TBS) **BEVERLY HILLBILLIES (CC)** 9608349
8 PM (2) (3) **DUE SOUTH (CC)** *1:00* 9287/3813
A 6-year-old girl (Azura Bates) finds Fraser (Paul Gross) in her corner when he discovers that her down-and-out boxer dad (Brendan Kelly) is involved in an insurance scam.

Guest Cast

Mackenzie .....Madolyn Smith-Osborne
Dr. Howard .....David Esiner
Head Nurse .....Angela Moore
Warren .....Marvin Karon

(4) (30) **MAD ABOUT YOU (CC)** 2233/54523
Rumors of the building going co-op escalate

"Must See TV"!

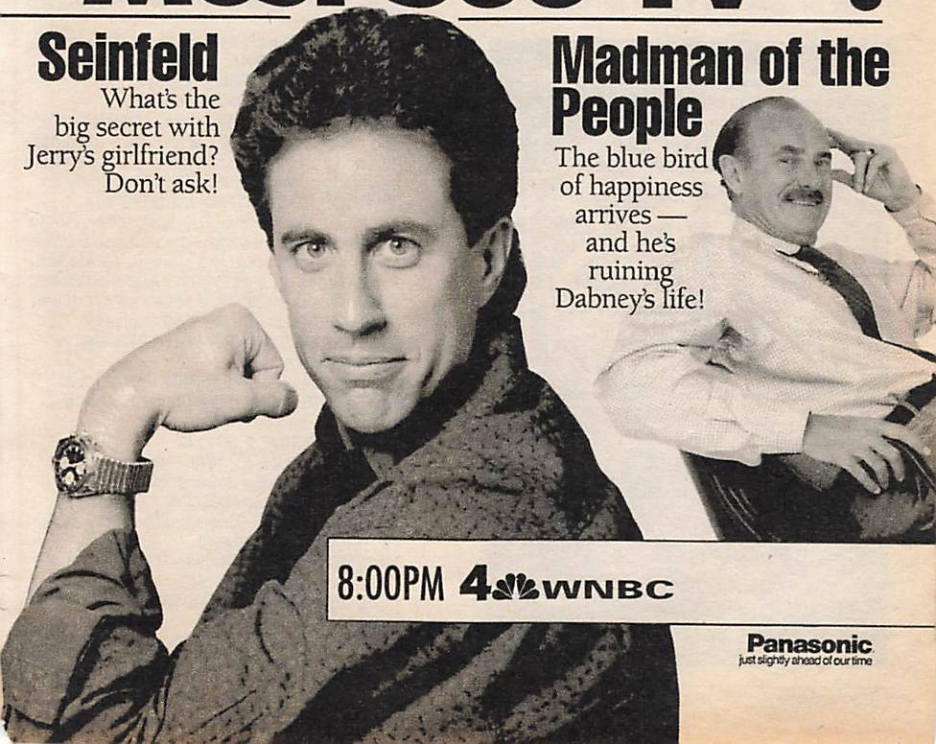

the hostility between the Buchmans and their British neighbors (Judy Geeson, Jim Piddock). But their dogs form a more perfect union. Sylvia: Cynthia Harris. Wicker: Jerry Adler.

5 61 MARTIN (CC) 4441/476707
Disenchanted with the singles scene at Nipsy's, Martin enlists the aid of Otis and Pam to help win Gina back. Pam: Tichina Arnold. Gloria: Angelina Estrada. Martin/Otis: Martin Lawrence. Gina: Tisha Campbell.

7 8 MY SO-CALLED LIFE (CC)—Drama *1:00* 12417/16287
A rebellious substitute teacher (Roger Rees) creates a revolution in Angela's English class. Angela: Claire Danes. Jordan: Jared Leto. Graham: Tom Irwin. Patty: Bess Armstrong. Brian: Devon Gummersall.

Additional Cast

Mr. Foster ..... Bennet Guillory
Mr. Demitri ..... Stanley DeSantis
Ms. Jaffe ..... Lois Foraker
Sam ..... Craig Kirkwood
Darryl ..... Art Chudabala

9 HEAVEN HELP US (CC) *1:00* 61707
The Monroes help an agoraphobic widow (Michelle Phillips) who witnessed a carjacking, and a young man who was wrongfully arrested for the crime. Det. Walker: John Aprea. Lexy: Melinda Clarke. Doug: John Schneider. Mr. Shepherd: Ricardo Montalban.

11 MOVIE—Western *2:00* ★★★★ 50691
"Butch Cassidy and the Sundance Kid." (1969) Paul Newman and Robert Redford portray these legendary outlaws as affable anti-heroes in the turn-of-the-century Southwest. An Oscar went to screenwriter William Goldman; composer Burt Bacharach ("Raindrops Keep Fallin' on My Head").

13 ADAM SMITH 8097

25 TONY BROWN'S JOURNAL 54436

31 JOURNEY TO THE WEST *1:00* 41523

41 BUSCANDO EL PARAISO *1:00* 54417

47 SENORA TENTACION—Novela *1:00* 18691

49 AMERICA'S NATIONAL PARKS —Documentary *1:00* 90287

50 DOUG GRABER—Football 669455

55 MOVIE—Comedy *2:00* ★★★ 63165
"'Crocodile' Dundee." (Australian; 1986) The big hit from down under mates a swamp-smart Aussie (Paul Hogan) with a streetwise Yank (Linda Kozlowski) for adventures outback and downtown in New York. Wally: John Meillon. Richard: Mark Blum.

A&E BIOGRAPHY *1:00* 937287
Surveying the career of Gen. Ulysses S. Grant, with emphasis on the 1864 Battle of the Wilderness.

BET ROC—Comedy 847271

CNB POZNER/DONAHUE 14894

CNN NEWS (CC)—Soles/Battista *1:00*

DSC WORLD OF WONDER 684558
Debut: A series exploring the worlds of nature and science. The opener includes a human-pyramid competition; techniques used to train parrots to communicate. Host: Mae Jemison.

ESN COLLEGE FOOTBALL *3:00* 807894
Kentucky at Auburn. UK linebacker Donte' Key was Sports Illustrated's defensive player of the week earlier in the season. Tackle Mike Pelton leads an experienced Auburn defense. Auburn leads the all-time series 20-5-1. (Live)

FAM WALTONS—Drama *1:00* 282894

FX UNDER SCRUTINY WITH JANE WALLACE 3230542

LIF UNSOLVED MYSTERIES *1:00* 295368

MAX MOVIE (CC)—Crime Drama *2:00* ★★
"Tequila Sunrise." 291542

MTV PRIME TIME *2:00* 284252

NIK I DREAM OF JEANNIE—Comedy 502900

NSP 10th FRAME—Bowling 3994207

SC THIS WEEK IN NASCAR *1:00* 174962

SHO MOVIE (CC)—Crime Drama *2:10* ★★★
"Basic Instinct." 8424610

TMC MOVIE (CC)—Comedy-Drama *1:45* ★★
"Three of Hearts." 1997962

TNN LEGENDS OF COUNTRY MUSIC—Profile *1:00* 747707
Debut: Tammy Wynette hosts country-music artists, who perform and chat. First up: Loretta

Everything You Want to Know About HIV/AIDS/Prevention
Who to Call for the Answers!

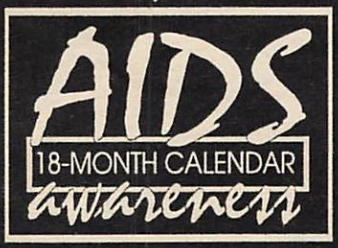

Only $19.95
Shipped anywhere in the World!

To Order:
Call 1-800-267-1949
or Send Cheque
(VISA/MC & Expiry Date) to:
Graphicorp for AIDS
683 Windermere Rd., #49, London, Ont. N5X 3T9

Do The Right Thing!

A frightened witness needs an angel's assistance to identify a dangerous criminal.

HEAVEN HELP US

TONIGHT 8PM

NEW SERIES!

Head Over Heels!

Annie falls for a playboy who's in way over his head.

ROBIN'S HOODS

TONIGHT 9PM

WWOR

Lynn, Joy Lynn White and John Berry. Songs include "Stand by Your Man," "Wild Love."

(TNT) **MOVIE—Drama** *3:15* ★★★ 79843320
"Sunrise at Campobello." (1960) Fine adaptation by Dore Schary of his hit Broadway play about Franklin D. Roosevelt's fight against polio in 1921. Ralph Bellamy, Greer Garson, Hume Cronyn, Jean Hagen, Ann Shoemaker.

(USA) **MURDER, SHE WROTE (CC)—Mystery** *1:00* 579287

(VH1) **JAM** *2:00* 734368

8:05 (TBS) **MOVIE—Comedy** (BW) *2:30* ★★★ 8415962
"No Time for Sergeants." (1958) Andy Griffith as a farm boy who raises havoc in the Air Force. Myron McCormick, Nick Adams.

8:30 (4) (30) **FRIENDS (CC)—Comedy** 1368/46558
Ross and Monica's parents (Elliott Gould, Christina Pickles) visit; Rachel returns her engagement ring; and Ross's ex-wife (Anita Barone) has a startling revelation for him. Barry: Mitchell Whitfield. Susan: Jessica Hecht. Marsha: Merrill Markoe.

(5) (61) **LIVING SINGLE (CC)** 6078/488542
Regine's boss at the boutique counts on the chemistry between Khadijah and Regine to create a clever ad campaign for Flavor magazine, but working together may cause their friendship to go up in smoke. Mary: Tamlyn Tomita. Regine: Kim Fields. Khadijah: Queen Latifah. Max: Erika Alexander.

(13) **RIGHTS & WRONGS** 7504

(25) **ASIA NOW—Report** 66271

(50) **DISCOVER NEW JERSEY** 648962

(BET) **COMICVIEW** 833078

(CNB) **EQUAL TIME—Discussion** 49959
Scheduled: Author Betty Friedan.

(DSC) **AMAZING AMERICA** 590165
Debut: Kevin Nealon hosts a series that steps outside the mainstream to showcase unusual people and events. First up: on the road with Grateful Dead followers.

(FX) **HOME & AWAY—Drama** 3226349

(NIK) **BEWITCHED—Comedy** (BW) 598707

(NSP) **ATHLETE—Magazine** 4449392

8:35 (DIS) **WALT DISNEY WORLD INSIDE OUT (CC)** 3786356
A tour of Disney-MGM Studios; a visit to EPCOT 94; a stop at Disco Island at the Living Seas; a peek at Disney's new parade.

9 PM (2) (3) **CONNIE CHUNG (CC)** *1:00* 6523/4879
Scheduled: A segment on problems involving product safety and what can happen "when court secrecy covers up safety issues," says producer Gail Eisen.

(4) (30) **SEINFELD (CC)** 7146/26726
Kramer fears a golf dispute has pushed his opponent to murder; George gets no credit for buying Elaine's lunch; Jerry dates a woman (Marita Geraghty) whom Newman (Wayne Knight) rejected. Store Clerk: Jerry Levine. Julie: Michelle Forbes. Gendason: Dean Hallo. George: Jason Alexander.

(5) (61) **NEW YORK UNDERCOVER (CC)—Drama** *1:00* 30813/712146
After a popular college student is killed, Williams and Torres (Malik Yoba, Michael DeLorenzo) discover that the deceased had been selling marijuana and also had a juvenile record. Lt. Cooper: Patti D'Arbanville-Quinn.

Guest Cast

Carlos Ortiz ..... Paul Calderon
Dusable ..... Jean La Marre
Suki ..... Lisa Gay Hamilton
Shoop ..... Chad L. Coleman

(7) (8) **McKENNA (CC)** *1:00* 25981/23523
Visiting the ranch: a yuppie (Gloria Reuben) from L.A. who wants to open a B&B—and wants Leigh (Shawn Huff) to help her run it; and a Boston teen who's more interested in Cassidy (Jennifer Love Hewitt) than the great outdoors. Jeremy: Jan Savitar. Rose: Ashlee Lauren. Jack: Chad Everett. Brick: Eric Close.

(9) **ROBIN'S HOODS (CC)** *1:00* 74271
Annie's suspicion that her new boyfriend (Tom Breznahan) is hiding something is confirmed when he's kidnapped. Geraldine: Marion Ross. Armand: Brent Sheppard. Helen: Rachel Hayward. Annie: Jennifer Campbell.

(13) (49) **MYSTERY! (CC)** *2:00* 99504/97146
In "Masonic Mysteries," the sound of murder interrupts rehearsals in a local production of Mozart's "The Magic Flute." A chorus member is stabbed to death, and the star suspect is Chief Inspector Morse (John Thaw)—found kneeling by her body, holding a knife. Det. Sgt. Lewis: Kevin Whately. Bottomley: Richard Kane. (Repeat)

(20) **IN THE HEAT OF THE NIGHT (CC)—Crime Drama** *1:00* 23165
A high-school student (Walt Goggins) counseled by Althea tries to frame his ex-girlfriend's father (Judson Vaughn) after killing her lover. Part 1 of two. Everett: Mark Johnson. Megan: A.J. Langer. Althea: Anne-Marie Johnson.

(21) **GREAT TV AUCTION CONTINUES**

(25) **KOREAN NEWS AND CULTURE** *1:00* 18271

(31) **ALL CREATURES GREAT AND SMALL—Drama** *1:00* 34287

(41) **AGUJETAS DE COLOR DE ROSA—Novela** *1:00* 67981

(47) **PELICULA—Comedia** *2:00* 28078
"Para todas tengo." Este hombre no tiene problemas con las mujeres—tiene tres esposas y muchas otras mujeres que nunca se cansan de él. Raúl Padilla, Rebeca Silva.

(50) **WOLF TRAP PRESENTS A GIFT OF MUSIC** *1:00* 758813

(A&E) **AFI SALUTE TO JACK NICHOLSON** *2:00* 834146
The American Film Institute presents its 22nd

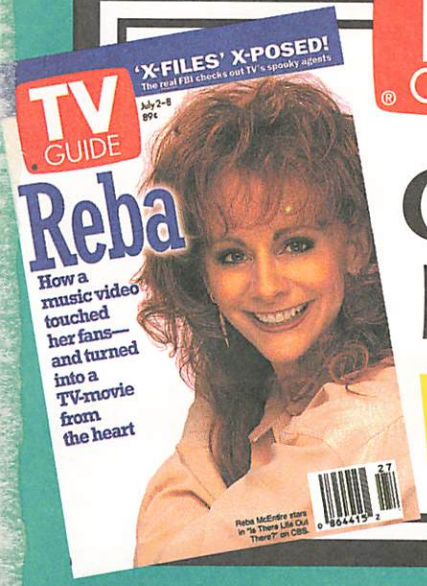

TV GUIDE®

GET 6 ISSUES FREE!

A year of TV Guide for only 4 installments of $9.99!

☐ **Yes! Send me a year of TV Guide for just 4 monthly installments of $9.99 each. I'll receive 46 weekly issues, plus 6 issues Free, for a total of 52 issues.**

NAME _____ (please print) 37018A5*B4

ADDRESS _____ APT. _____

CITY _____ STATE _____ ZIP _____

☐ Send me 23 issues of TV Guide, plus 3 issues Free, for a total of 26 issues. I'll pay in 4 monthly installments of just $4.99 each.

☐ **Bill Me**

☐ **Payment Enclosed**

Your first issue will be mailed within 3–5 weeks.

TV GUIDE®

TV GUIDE®

A WHOLE YEAR FOR JUST 4 MONTHLY INSTALLMENTS OF $9.99!

You'll receive a complete weekly program listing, plus:

- **Weekly Horoscope**
- **TV Crossword Puzzle**
- **Insider Grapevine**
- **Cheers and Jeers**
- **Four-Star Movie Reviews**
- **Soap Opera Update**

Detach the postpaid card below and order today!

NO POSTAGE NECESSARY IF MAILED IN THE UNITED STATES

BUSINESS REPLY MAIL

FIRST CLASS MAIL PERMIT NO. 96 RADNOR PA

POSTAGE WILL BE PAID BY ADDRESSEE

TV GUIDE®

P O BOX 5520
RADNOR PA 19088-5521

THE BEST MEDICAL ADVICE YOU CAN GET. TURN TO CBS TONIGHT.

"Patinkin and Arkin are dynamic...
this is the best hospital show since *St. Elsewhere*...A-"
—People Magazine

CHICAGO HOPE

Starring Adam Arkin, Mandy Patinkin, Hector Elizondo, E.G. Marshall and Roxanne Hart.

CC 10PM 2 WCBS-TV

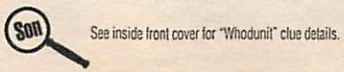

See inside front cover for "Whodunit" clue details.

Life Achievement Award to the Oscar winner at a gala that features reflections from his co-stars, and clips from his films, including "Easy Rider" (1969), "Chinatown" (1974).
(AMC) **MOVIE—Drama** (BW) *1:45* ★★ 4065271
"Another Time, Another Place." Lana Turner.
(BET) **VIDEO SOUL—Music** *2:00* 182981
(CNB) **RIVERA LIVE—Discussion** *1:00* 69981
(CNN) **LARRY KING LIVE (CC)** *1:00* 491455
(DIS) **MOVIE—Comedy** (BW) *1:40* ★★★
"The Road to Rio." 7279875
(DSC) **MOVIE MAGIC—Documentary** 109962
A look at the puppeteering techniques of Jim Henson Productions.
(ENC) **MOVIE—Comedy** *1:35* ★★★ 1996184
"The World's Greatest Lover." Gene Wilder.
(FAM) **RESCUE 911 (CC)** *1:00* 375558
(FX) **DYNASTY—Drama** *1:00* 7977953
(HBO) **MOVIE—Crime Drama** *1:35* ★ 4149287
"CIA—Code Name: Alexa." Lorenzo Lamas.
(LIF) **MOVIE—Drama** *2:00* ★★ 298455
"Intimate Strangers." (Made for TV; 1986) After 10 years, an MIA Army nurse (Teri Garr) escapes from a Vietnamese prison and returns home to her husband (Stacy Keach). Max Gail, Cathy Lee Crosby, Max Barabas.
(NIK) **I LOVE LUCY—Comedy** (BW) 107504
(NSP) **NEWSPORT TALK** *2:00* 1634964
(SC) **BOB SUTTON: FOOTBALL** 462639
(TNN) **MUSIC CITY TONIGHT** *1:30* 480897
Charlie Daniels, Waylon Jennings.
(USA) **MOVIE (CC)—Drama** *2:00* ★★ 476146
"The Last Hit." (Made for Cable; 1993) Romance rejuvenates a Government assassin (Bryan Brown). Anna: Brooke Adams. Wilbur Bryant: Harris Yulin. Nordlinger: Daniel von Bargen. Mrs. Cooper: Sally Kemp.

9:30 (4) (30) **MADMAN OF THE PEOPLE (CC)—Comedy** 32233/50320
After Jack writes a column expressing his wish for the death of a noisy robin, the bird chirps its last chirp—prompting the neighbors to want Jack tarred and feathered. Amanda: Cecil Hoffmann. Mrs. Mueller: Elsa Raven.
(DSC) **KNOW ZONE—Technology** 468252
Debut: Examining innovations in science and technology. First up: crime detection. Included: methods for spotting counterfeit money; a robotic police officer.
(NIK) **BOB NEWHART—Comedy** 466894
(SC) **AUTO RACING** *2:00* 498829
The SCCA Dallas Grand Prix, taped Sept. 18.

9:45 (TMC) **MOVIE (CC)—Comedy** *1:30* ★★ 1107165
"Trouble Bound." Michael Madsen.

10PM (2) (3) **CHICAGO HOPE (CC)** *1:00* 9610/3436
Dr. Geiger (Mandy Patinkin) prepares to transplant a baboon heart into a dying patient; Dr. Thurmond (E.G. Marshall) goes ape after a trauma doctor (Thomas Gibson) delays treating a bleeding woman—who has AIDS; and Angela (Roma Maffia) is caught monkeying around with the hospital's chief of staff. Mr. Lanier: Earl Billings. Dina: Melinda Culea. Vicki Hackett: Elaine Kagan.
(4) (30) **ER (CC)—Drama** *1:00* 1078/37320
After recovering from a suicide attempt, Hathaway (Julianna Margulies) returns to the nurse's desk. Meanwhile, a mysterious woman (Rosemary Clooney) teaches Carter a lesson in compassion, and Green confronts a family injured by domestic violence. Greene: Anthony Edwards. Lewis: Sherry Stringfield. Ross: George Clooney. Benton: Eriq LaSalle. Carter: Noah Wyle.

Additional Cast

Dr. David Cvetic .....John Terry
Dr. John Tagliari .....Rick Rossovich
Dr. Kayson .....Sam Anderson
Liz .....Liz Vassey

(5) (9) (11) **NEWS** *1:00*
(7) (8) **PRIMETIME LIVE (CC)—Donaldson/Sawyer** *1:00* 35368/26610
Scheduled: Jay Schadler is the correspondent for a profile of Tim Allen, who discusses his forthcoming book, "Don't Stand Too Close to a Naked Man."
(20) (55) (61) **NEWS**
(25) **MALONE—Interview** 98078
(31) **ARTISTS IN EXILE—Documentary** 27504
(41) **BIENVENIDOS—Comedia** 54078
(50) **21st CENTURY JET** *1:00* 751900
(CNB) **TOM SNYDER** *1:00* 79368
(CNN) **NEWS—Soles/Battista** *1:00*
(DSC) **BEYOND 2000—Magazine** *1:00* 852542
Included: using virtual reality to test-drive an amphibious car; flying in an inexpensive single-seat helicopter.
(FAM) **700 CLUB—Religion** *1:00* 272417
(FX) **IN LIVING COLOR—Comedy** 3599542
(MAX) **MOVIE (CC)—Drama** *1:40* ★ 3746338
"Only the Strong." Mark Dacascos.
(MSG) **NBA BASKETBALL** *1:00* 28610
(MTV) **REAL WORLD** 786418
(NIK) **MARY TYLER MOORE (CC)** 720504
(SHO) **MOVIE (CC)—Drama** *1:35* ★★★
"Roadracers." 2207271
(VH1) **SUNDAY COMICS** *1:00* 713875

10:30 (20) **HIGHWAY PATROL** 29900
(25) **POLTEL POLISH NEWS—In Polish** 86946
(31) **NEWS CITY** 36252
(41) **BIENVENIDOS—Comedia** 63726
(55) **STAR TREK: THE NEXT GENERATION (CC)—Science Fiction** *1:00* 93788
Prior to Starfleet Academy commencement ceremonies, an in-flight accident destroys five ships, including the one carrying Wesley Crusher (Wil Wheaton) and his squadron. Boothby: Ray Walston.
(61) **MURPHY BROWN (CC)—Comedy** 601691
A radio shock jock (Dennis Boutsikaris) buys a day with Murphy (Candice Bergen) at a charity auction. Nefertiti: Rowanne Brewer.

(ENC) MOVIE—Comedy-Drama *1:50* ★★
"Sweet Liberty." 8397252
(FX) IN LIVING COLOR—Comedy 3575962
(HBO) RUSSELL SIMMONS' DEF COMEDY JAM (CC) 197252
Adult-oriented stand-up sets by Mystro, Gerald Kelly, Mo'nique and Paul Mooney.
(MTV) REAL WORLD 917078
(NIK) MARY TYLER MOORE (CC) 739252
(TNN) CLUB DANCE *1:00* 463788
10:35 (TBS) MOVIE—Drama *2:30* ★★★ 4067078
"Spencer's Mountain." (1963) A Wyoming couple (Henry Fonda, Maureen O'Hara) struggle to raise their nine children amid the splendors of Wyoming's Grand Tetons. James MacArthur, Wally Cox, Donald Crisp. Claris: Mimsy Farmer. Grandma: Lillian Bronson.
11PM (2) (3) (4) (7) (8) (30) NEWS *:35*
(5) COPS (CC) 94523
In Miami, a search warrant is served in a major drug sting; a man is arrested for assaulting his ex-girlfriend; Off. Robert Borgmann investigates a shooting.
(9) NEWZ—Comedy 29233

(11) CHEERS (CC)—Comedy 27829
Frasier and the guys search for their "inner hairy men," while the women locate one at the bar—Carla's nephew (Anthony Addabbo). Frasier: Kelsey Grammer. Carla: Rhea Perlman.
(13) (49) CHARLIE ROSE *1:00* 56097/54639
(20) TOP COPS 85417
An officer with the Jersey City Police Department recalls being mugged in New York.
(25) ROCKERS—Music *1:00* 49349
(31) BLOOMBERG NEWS 25097
(41) NOTICIAS *:35*
(47) NOTICIERO TELEMUNDO 92165
(50) NEW JERSEY NEWS 680815
(61) COACH (CC)—Comedy 686784
Dauber moves into Luther's building, but a housewarming party sparks a conflict between the two. Emma: Anne Haney. Billy: Todd Bryant. Kid: David White. Dauber: Bill Fagerbakke.
(A&E) LAW & ORDER—Drama *1:00* 813261
(AMC) MOVIE—Drama (BW) *1:50* ★★ 8243184
"Voice in the Mirror." Richard Egan.
[Shown in letter-box format.]
(BET) ROC—Comedy 449788
(CNN) SPORTS—Charles/Hickman 753707
(DIS) WIPING THE TEARS OF SEVEN GENERATIONS—Documentary *1:00* 525707
The 1990 Bigfoot Memorial Ride, a trip to end mourning for the Lakota, Native Americans massacred at Wounded Knee, S.D., in 1890.
(DSC) WORLD OF WONDER 111707
Segments include a human-pyramid competition; techniques for training parrots.
(ESN) SPORTSCENTER *1:00* 437417
(FAM) FATHER DOWLING MYSTERIES (CC) *1:00* 253417
(FX) SOUND FX—Music Videos *1:00* 5145610
(HBO) INSIDE THE NFL (CC) *1:00* 439875
(LIF) UNSOLVED MYSTERIES *1:00* 259691
(MSG) SPORTSDESK 9416320
(MTV) BEAVIS AND BUTT-HEAD 555252
(NIK) DICK VAN DYKE—Comedy (BW) 119349
(NSP) NEWSPORT JOURNAL 7308900
(USA) WINGS (CC)—Comedy 748875
11:15 (MSG) TRUCK COMPETITION 9435455
(TNT) MOVIE—Biography (BW) *2:15* ★★ 82981875
"The Babe Ruth Story." (1948) A romanticized life of the baseball hero (William Bendix) up to his 1948 illness. Claire Trevor, Charles Bickford. Phil: Sam Levene.
11:30 (5) M*A*S*H (CC) 64417
The Army officially, if prematurely, lists Hawkeye (Alan Alda) as dead.
(9) PREMIER STORY 15165
(11) COACH (CC)—Comedy 30243
Hayden steps out of bounds when he lies to score sympathy points with a widow (Priscilla Morrill) who can fund the new athletic center. Howard: Kenneth Kimmins. Kelly: Clare Carey.
(20) LOVE CONNECTION 60287
(31) KOREAN NEWS 60368
(47) PROGRAMACION COMERCIAL *1:00*
(50) ARE YOU BEING SERVED? 264184
(55) MOVIE—Western *2:00* ★★ 50875
"Joe Kidd." (1972) Clint Eastwood plays a trapper-guide caught up in a conflict between landowners and evicted Mexicans in turn-of-the-century Mexico. Robert Duvall, John Saxon. Helen: Stella Garcia. Lamarr: Don Stroud. Mingo: James Wainwright. Roy: Paul Koslo.
(61) STAR TREK: THE NEXT GENERATION (CC)—Science Fiction *1:00* 561894
While investigating a Federation-outpost massacre, the Enterprise encounters the Borg, whose individual identities and viciousness trigger a startling change in Data (Brent Spiner). Part 1 of two.
(BET) JAZZ CENTRAL *2:00* 798726
(CNN) MONEYLINE 905368
(DSC) AMAZING AMERICA 363368
On the road with Grateful Dead followers; fierce competition among professional ballroom dancers.
(MTV) BEAVIS AND BUTT-HEAD 527504
(NIK) GET SMART—Comedy 354610
(NSP) HORSE RACING FROM BELMONT 4173928
(SC) MEADOWLANDS HARNESS RACING 524558
(TMC) MOVIE (CC)—Crime Drama *1:35* ★
"Delta Heat." 6248707
(TNN) COUNTRY NEWS—Magazine 266542
Michelle Wright is featured.
(USA) WINGS (CC)—Comedy 990436
11:35 (2) (3) DAVID LETTERMAN (CC) *1:00* 9354691/9358417
Scheduled: Albert Brooks; singer Liz Phair.
(4) (30) JAY LENO (CC) *1:00* 9452287/7884271
Scheduled: Jason Alexander, singer Shanice.
(7) (8) NIGHTLINE (CC) 3341691/3349233
(41) NOTICIERO UNIVISION 1148233
(SHO) MOVIE (CC)—Drama *1:30* 6701558
"Reform School Girl." Aimee Graham.
11:40 (MAX) MOVIE (CC)—Drama *2:00* ★★ 7084558
"Indecent Proposal." Robert Redford.
11:45 (MSG) SPORTSDESK 11658788

EARLY FRIDAY

Mid. (5) RESCUE 911 (CC) 93011
(9) TOP COPS 37479
(11) MURPHY BROWN (CC)—Comedy 22547
(13) NEW TO AMERICA *1:00* 97924
(20) HOME SHOPPING NETWORK *7:00*
(21) ITN WORLD NEWS 37011
(31) CHINESE PROGRAMMING *1:00* 490295
(A&E) BIOGRAPHY *1:00* 526905
(CNN) NEWS—Brian Christie
(DIS) NIXON INTERVIEWS WITH DAVID FROST *1:35* 7600108
(DSC) MOVIE MAGIC—Documentary 180127

(ESN) TO BE ANNOUNCED
(FAM) BLACK STALLION (CC)—Drama 353011
(FX) BATMAN—Adventure 4265450
(HBO) ARTHUR ASHE: CITIZEN OF THE WORLD (CC)—Profile *1:00* 999837
A tribute to the tennis great (1943-93). For details, see the Close-up on p. 159.
(LIF) UNSOLVED MYSTERIES 366585
(MSG) NBA BASKETBALL *2:00* 418566
From January: Orlando at New York.
(MTV) ALTERNATIVE NATION *1:00* 988914
(NIK) DRAGNET—Crime Drama 188769
(NSP) NEWSPORT TALK *2:00* 9339721
(SC) HORSE RACING FROM BELMONT 247547
(TNN) LEGENDS OF COUNTRY MUSIC—Profile *1:00* 690740
(USA) QUANTUM LEAP (CC) *1:00* 434566

12:05 (7) MOVIE—Drama *1:55* ★★ 41288721
"The Gentleman Bandit." (1981) Ralph Waite stars in this fact-based TV-movie about a Roman Catholic priest accused of being responsible for a series of Delaware robberies. Jerry Zaks, Julie Bovasso, Joe Grifasi.
(8) NORTHERN EXPOSURE (CC) —Comedy-Drama *1:00* 8708498
(41) PELICULA—Drama *2:00* 7280905
"Amor perdóname." (Mexicana; 1968) Una prostituta que quiere cambiar de vida es perseguida por el pasado. Julio Alemán.

12:30 (5) DENNIS PRAGER—Discussion 80059
(9) JON STEWART *1:00* 71672
Scheduled: Queen Latifah ("Living Single").
(11) HONEYMOONERS—Comedy (BW) 19585
(21) DENNIS WHOLEY—Interview 24059
(47) PELICULA—Drama *2:00* 58634
"Pelea de perros." (Mexicana; 1978) Un hombre se niega a venderle sus cosechas al cacique corrupto que se ha hecho rico aprovechándose de los campesinos. Julio Alemán, Gerardo Reyes.
(61) NEWZ—Comedy 167837
(CNN) SHOWBIZ TODAY—Magazine 119617
(DSC) KNOW ZONE—Technology 453585
(ENC) MOVIE—Comedy-Drama *2:00* ★★★★
"Harry and Tonto." 3574856
(ESN) UP CLOSE—Discussion 642382
(FAM) BIG BROTHER JAKE (CC) 640059
(FX) BACK CHAT—Discussion 8930634
(LIF) THIRTYSOMETHING (CC) *1:00* 312905
(NIK) ALFRED HITCHCOCK (BW) 451127
(SC) TO BE ANNOUNCED *3:00*

12:35 (2) SWEATING BULLETS *1:00* 8932672
A slumlord hires Nick and Sylvie to dissuade a lawyer from suing her—and dating her son. Polly: Jennifer Bassey. Grady: Todd Jensen. Waltham: Graham Weir.
(3) GORDON ELLIOTT *1:00* 8936498
(4) (30) CONAN O'BRIEN (CC) *1:00* 8927740/5413585
Scheduled: Will Smith ("The Fresh Prince of Bel-Air"), Anthony Edwards ("ER").

1 AM (5) RUSH LIMBAUGH 92081
(11) NEWS *1:00*
(13) MacNEIL, LEHRER (CC) *1:00* 11214
(31) DREAM OF RED MANSIONS *2:00* 863127
(61) LAST CALL (CC) 394189
(A&E) AFI SALUTE TO JACK NICHOLSON *2:00* 258108
(AMC) MOVIE—Biography *1:50* ★★★ 3734547
"Beau James." Bob Hope, Vera Miles.
(CNN) CALLING ALL SPORTS 165924
(DSC) BEYOND 2000—Magazine *1:00* 141479
(ESN) JET SKIING 970818
Bud Tour action, taped Aug. 14 in Denver.
(FAM) COMMERCIAL PROGRAMS *1:00*
(FX) COMMERCIAL PROGRAMS *5:00*
(HBO) MOVIE—Thriller *1:25* ★ 8671127
"Night Rhythms." Martin Hewitt, Sam Jones.
(MTV) BROTHERS GRUNT—Cartoon 969837
(NIK) SUPERMAN—Adventure 523924
(TNN) MUSIC CITY TONIGHT *1:30* 363030
(USA) COUNTERSTRIKE *1:00* 785837

1:05 (8) JUDGE FOR YOURSELF *1:00* 1903301
(SHO) MOVIE (CC)—Drama *1:35* ★★★
"Next Door." 48209128
(TBS) MOVIE—Adventure *2:00* ★ 6672672
"Beyond Atlantis." (Philippine; 1973) Low-budget action melodrama about pearl diving and the discovery of a lost undersea world. Patrick Wayne, John Ashley. Syrene: Leigh Christian. Nereus: George Nader.

1:15 (TMC) MOVIE—Crime Drama *1:35* ★ 70295092
"Caroline at Midnight." Clayton Rohner.

1:30 (5) COMMERCIAL PROGRAMS *2:00*
(9) NEWS
(55) COMMERCIAL PROGRAM
(61) JON STEWART *1:00* 221740
Scheduled: Queen Latifah ("Living Single").
(BET) COMICVIEW 489721
(CNN) SPORTS 894924
(ESN) WATER SKIING 607450
Budweiser World Tour competition, taped Aug. 21 in Portland, Ore.
(LIF) COMMERCIAL PROGRAMS *6:00*
(MTV) LIQUID TELEVISION 603769
(NIK) LUCY SHOW—Comedy 250566
(TNT) MOVIE—Biography *2:45* ★★ 89263721
"The Eddy Duchin Story." (1956) The life and times of the popular bandleader-pianist of the '30s, sensitively portrayed by Tyrone Power. Kim Novak, Victoria Shaw, James Whitmore. Wadsworth: Shepperd Strudwick.

1:35 (2) LAST CALL (CC) 7518905
(3) COPS (CC) 7545059
(4) GREG KINNEAR 7536301
(30) TAXI—Comedy 2044740

1:40 (MAX) MOVIE (CC)—Thriller *1:40* ★★ 59764585
"Warlock: The Armageddon." Julian Sands.

2 AM (7) (55) NEWS
(9) COMMERCIAL PROGRAMS *1:00*
(11) NORTHERN EXPOSURE *1:00* 354214
(BET) VIDEO SOUL—Music *2:00* 170382

(CNN) LARRY KING LIVE *1:00* 372127
(DIS) MOVIE (CC)—Adventure *1:40* ★★★
"In Search of the Castaways." 5704301
(DSC) NEXT STEP—Science 875924
(ESN) RACEHORSE DIGEST 246498
(FAM) 700 CLUB—Religion *1:00* 929059
(MTV) DREAMTIME *1:00* 910301
(NIK) F TROOP—Comedy 873566
(NSP) PRESS BOX 6092295
[Repeats every 30 minutes until 12 noon.]
(USA) AMERICAN GLADIATORS *1:00* 367295

2:05 (2) AMERICAN JOURNAL 5090363
(3) RUSH LIMBAUGH 5094189
(4) NEWS *:35*
(8) COMMERCIAL PROGRAMS *1:00*
(30) GREG KINNEAR 7701653
(41) AMOR QUE RESCATA 2559924

2:25 (HBO) MOVIE (CC)—Drama *1:55* ★★★
"Citizen Cohn." 45023856

2:30 (7) WORLD NEWS NOW *2:00* 163924
(47) SERA ANUNCIADO *1:00*
(55) HOT, HIP & COUNTRY—Magazine 11158
(61) MOVIE—Science Fiction *2:00* ★★ 220011
"Warlords of the 21st Century." (1982) The struggle to survive amid anarchy, marauding bands and a fuel shortage. Michael Beck, Annie McEnroe, James Wainwright.
(DSC) BEYOND 2000—Magazine 894059
(ENC) MOVIE—Thriller (BW) *2:20* ★★★ 98217585
"Hush . . . Hush, Sweet Charlotte."
(ESN) SPORTSCENTER 225905
(NIK) BOB NEWHART—Comedy 885301
(TNN) COUNTRY NEWS—Magazine 687301

2:35 (2) UP TO THE MINUTE *2:55* 87130566
(3) MAGNUM, P.I. *1:00* 6859950
(30) HARD COPY (CC) 9691769
(41) PROGRAMACION COMERCIAL *1:30*

2:40 (4) COMMERCIAL PROGRAMS *1:00*
(SHO) MIKE MacDONALD (CC) *1:00* 9855450

3 AM (9) HOME SHOPPING SPREE *3:00* 594634
(11) 21 JUMP STREET (CC) *1:00* 798634
(55) MOVIE—Western *2:00* ★ 491063
"Kid Vengeance." (1977) Shoot-em-up about a lad's hunt for the men who murdered his parents and kidnapped his sister. Leif Garrett, Lee Van Cleef, Jim Brown, Glynnis O'Connor. Jesus: John Marley. Grover: Matt Clark.
(A&E) LAW & ORDER—Drama *1:00* 435276
(AMC) MOVIE—Drama (BW) *1:50* ★★★★
"Wuthering Heights." 9680585
(CNN) CROSSFIRE—Kinsley/Sununu 145160
(ESN) UP CLOSE—Discussion 983382
(FAM) COMMERCIAL PROGRAMS *3:00*
(MTV) BEAVIS AND BUTT-HEAD 972301
(NIK) MARY TYLER MOORE (CC) 503160
(TMC) MOVIE (CC)—Drama *1:40* ★★ 3375011
"Article 99." Ray Liotta, Kiefer Sutherland.
(USA) MOVIE—Comedy *2:00* ★★ 932360
"Crackers." (1984) Louis Malle's crime caper about a team of inept thieves. Donald Sutherland, Sean Penn, Jack Warden, Wallace Shawn. Boardwalk: Larry Riley.

3:05 (8) CONNECTICUT HOME SHOPPING SHOWCASE 1131905
(30) JONES & JURY 3363547
(TBS) MOVIE—Thriller *1:30* ★★ 1771905
"Gargoyles." (1972) Made-for-TV horror fantasy about half-human half-reptile creatures planning to wipe out mankind. Cornel Wilde, Jennifer Salt. Head Gargoyle: Bernie Casey. Mrs. Parks: Grayson Hall.

3:20 (MAX) MOVIE (CC)—Crime Drama *1:25* ★
"Relentless 3." 68817189

3:30 (5) MAMA'S FAMILY—Comedy 88363
(CNN) NEWS—Brian Christie
(ESN) COLLEGE FOOTBALL *2:30* 109950
Kentucky at Auburn, taped Thursday.
(MTV) DREAMTIME *2:30* 847382
(NIK) DICK VAN DYKE—Comedy (BW) 876653

3:35 (3) NEWS
(30) NIGHTSIDE—News *1:25* 97246027

3:40 (4) NIGHTSIDE—News *1:20* 52327653
(SHO) MOVIE—Thriller *1:40* ★ 34284818
"Witchboard 2: The Devil's Doorway." Ami Dolenz, John Gatins, Laraine Newman.

3:45 (CNN) NEWSROOM (CC) 52823092
(DIS) MOVIE—Comedy (BW) *1:40* ★★★
"The Road to Rio." 49449837

4 AM (3) UP TO THE MINUTE—News *1:00* 244363
(5) GORDON ELLIOTT *1:00* 893653
Scheduled topic: betrayal by a friend.
(8) WORLD NEWS NOW *1:30* 423943
(11) CHiPs—Crime Drama *1:00* 446769
(A&E) MOVIE—Drama *2:00* ★★★ 880856
"The Little Princess." (1939) Shirley Temple had one of her best vehicles in this story about a waif who haunts army hospitals looking for her father. Geoffrey: Richard Greene. Rose: Anita Louise. Crewe: Ian Hunter.
(BET) COMMERCIAL PROGRAMS *2:00*
(CNN) NEWS—Brian Christie
(NIK) DRAGNET—Crime Drama 864818

4:15 (TNT) MOVIE—Western *1:45* ★★ 16347160
"The Guns of Fort Petticoat." (1957) Audie Murphy helps women fight hostile Indians. Action plus. Ann: Kathryn Grant. Hannah: Hope Emerson. Mary: Jeff Donnell.

4:20 (HBO) CARLOS MENCIA (CC) 4691837

4:30 (7) OPRAH WINFREY (CC) *1:00* 883276
(61) AMEN—Comedy 308382
(CNN) SHOWBIZ TODAY—Magazine 153189
(NIK) ALFRED HITCHCOCK (BW) 511189

4:35 (TBS) JEFFERSONS (CC)—Comedy 6349276

4:40 (TMC) MOVIE—Science Fiction *1:25* ★ 23053924
"Dark Universe." Blake Pickett, Cherie Scott.

4:45 (ENC) MOVIE—Mystery (BW) *1:45* ★★ 53420924
"The Third Secret." Stephen Boyd.
(MAX) MOVIE—Science Fiction *1:35* ★ 24026905
"Firepower." Chad McQueen, Gary Daniels.

4:50 (HBO) MOVIE—Crime Drama *1:25* ★ 75455950
"Blue City." Judd Nelson, Ally Sheedy.

For details of movies on premium channels, see page 230.

MORNING

5 AM (3) RUSH LIMBAUGH 79566
(4) THIS MORNING'S BUSINESS 77108
(5) FAITH 20—Religion 28856
(11) WONDER YEARS (CC) 57382
(21) TAKING THE LEAD: MANAGEMENT REVOLUTION *1:00* 242450
(30) JERRY SPRINGER *1:00* 442498
(55) NEWS
(61) SHEPHERD'S CHAPEL BIBLE STUDY —Religion *1:00* 709818
(AMC) ROY ROGERS: KING OF THE COWBOYS —Profile *1:00* 206585
(CNN) SPORTS 425818
(NIK) LUCY SHOW—Comedy 548127
(NSP) PRESS BOX 9359585
[Repeats every 30 minutes until 12 noon.]
(USA) FACTS OF LIFE—Comedy 443214
5:05 (TBS) GOMER PYLE, USMC—Comedy 3563905
5:20 (SHO) MOVIE—Comedy *1:40* ★ 91773943
"Nickel & Dime." C. Thomas Howell.
5:30 (2) CBS NEWS—Gayle/Roberts 58924
(3) THIS MORNING'S BUSINESS 45450
(4) NBC NEWS (CC)—Ann Curry 43092
(5) GOOD DAY STREET TALK 9561092
(7) ABC NEWS (CC)—Thalia Assuras 96108
(8) ABC/LOCAL NEWS *1:30* 766160
(11) CAPTAIN PLANET (CC)—Cartoon 23276
(13) LEARN TO READ 89856
(41) PROGRAMACION COMERCIAL
(47) THIS IS YOUR DAY—Religion 92382
(55) NEWSWORTHY—Magazine 29450
(CNN) NEWS—Arceneaux/Cain *1:00*
(DIS) EERIE, INDIANA (CC)—Fantasy 600092
(NIK) NICK NEWS—Children 189498
(USA) COMMERCIAL PROGRAM
5:35 (TBS) HEADLINE NEWS 6705450
5:55 (5) GOOD DAY WAKEUP 20010108
6 AM (2) (3) (4) (7) NEWS *1:00*
(5) GOOD DAY NEW YORK, FIRST EDITION *1:00* 51547
(9) COMMERCIAL PROGRAM
(11) PHANTOM 2040—Cartoon 26363
(13) BLOOMBERG BUSINESS NEWS 82943
(21) TONY BROWN'S JOURNAL 48127
(30) NBC/LOCAL NEWS *1:00* 152498
(41) ONDAS DE MILAGRO Y PODER 24905
(47) TODAY WITH MARILYN—Religion 90699
(55) HEADLINE NEWS 39837
(61) TALE SPIN (CC)—Cartoon 890653
(A&E) AMERICAN JUSTICE 179011
(AMC) MOVIE—Drama (BW) *1:50* ★★ 4674160
"Paid in Full." Lizabeth Scott.
(BET) MARILYN HICKEY—Religion 256295
(DIS) MOUSERCISE (CC)—Children 610479
(ESN) SPORTSCENTER 382498
(FAM) CABLE HEALTH CLUB *1:00* 611547
(FX) BACK CHAT—Discussion 4276566
(MTV) RUDE AWAKENING *1:00* 619189
(NIK) MR. WIZARD'S WORLD—Science 182585
(SC) BODY MOVES—Exercise 241363
(TNT) YOGI BEAR BUNCH—Cartoon 483419
(USA) FIRST BUSINESS 711011
6:05 (TBS) MUNSTERS—Comedy (BW) 6299108
(TMC) MOVIE—Comedy *1:50* ★★ 36660276
"Wilder Napalm." Dennis Quaid, Arliss Howard.
6:15 (MAX) MOVIE—Drama (BW) *1:45* ★★★
"Stanley and Livingstone." 38573127
6:30 (9) BOTS MASTER—Cartoon 86108
(11) (61) CONAN THE ADVENTURER—Cartoon 71276/794905
(13) WORLD IN REVIEW 79905
(21) LILIAS!—Yoga 35189
(31) BLOOMBERG NEWS 15363
(41) PROGRAMACION COMERCIAL *2:00*
(47) SERA ANUNCIADO
(49) MORNING BUSINESS REPORT 7583450
(55) COMMERCIAL PROGRAM
(A&E) PREVIEW 817634
(BET) KENNETH COPELAND—Religion 994818
(CNN) BUSINESS MORNING 464566
(DIS) QUACK ATTACK (CC)—Cartoon 374030
(ENC) MOVIE—Drama *1:20* ★★ 4033030
"Breslin's Neighborhood." Ron Masak.
(ESN) SPORTSCENTER 288108
(FX) BREAKFAST TIME *2:30* 2761721
(HBO) MOVIE (CC)—Cartoon *1:25* ★★ 9613382
"Rainbow Brite and the Star Stealer."
(NIK) FLIPPER—Drama 820108
(SC) TO BE ANNOUNCED *1:00*
(TNT) BUGS BUNNY—Cartoon *1:30* 955214
(USA) CARTOON EXPRESS *3:30* 107905
6:35 (TBS) SCOOBY DOO—Cartoon 6481276
6:45 (49) BLOOMBERG BUSINESS NEWS 89526214
7 AM (2) (3) THIS MORNING (CC)—Smith/Zahn *2:00* 49127/36653
Scheduled: Richard Simmons.
(4) (30) TODAY (CC)—Couric/Gumbel *2:00* 34295/52382
Scheduled: Meryl Streep; Gene Wilder.
(5) GOOD DAY NEW YORK *2:00* 85943
(7) (8) GOOD MORNING AMERICA (CC) —Gibson/Lunden *2:00* 70011/78653
Scheduled: Actress Tracey Gold.
(9) EXOSQUAD—Cartoon 49419
(11) (61) TRANSFORMERS: GENERATION 2 —Cartoon 25585/422276
(13) SESAME STREET (CC) *1:00* 77160
(20) AGDAY 89301
(21) STRETCHING FOR LIFE—Yoga 4936479
(25) BODY ELECTRIC—Exercise 14108
(31) SUPERTIME—In Japanese *2:00* 56108
(47) PRIMERA HORA—Noticias *1:00* 20214
(49) LAMB CHOP'S PLAY-ALONG! (CC) 86978
(55) VICTORY WITH MORRIS CERULLO 38059
(A&E) DINOSAUR! (CC) *1:00* 546769
(BET) THIS IS YOUR DAY—Religion 639479
(CNN) NEWS—Arceneaux/Cain
(DIS) GUMMI BEARS (CC)—Cartoon 837081
(ESN) SPORTSCENTER 909189

(FAM) POPEYE—Cartoon 747301
(MTV) GRIND—Eric Nies 745943
(NIK) DOUBLE DARE—Game 541189
(SHO) OWL/TV—Children 187905
7:05 (TBS) 2 STUPID DOGS—Cartoon 9683585
7:15 (21) A.M. WEATHER 33364856
7:25 (CSP) NEWS FROM MOSCOW 9461059
7:30 (9) MIGHTY MAX—Cartoon 19924
(11) BIKER MICE—Cartoon 99932
(20) SUPERHUMAN SAMURAI SYBER-SQUAD —Adventure 75108
(21) BARNEY & FRIENDS (CC) 75295
(25) HOMESTRETCH—Exercise 26943
(49) MISTER ROGERS (CC)—Children 17653
(55) THIS IS YOUR DAY—Religion 17566
(61) BOBBY'S WORLD (CC)—Cartoon 434011
(BET) JACK VAN IMPE—Religion 641214
(CNN) BUSINESS DAY 197382
(DIS) WONDERLAND (CC)—Children 182978
(ESN) SPORTSCENTER 911924
(FAM) INSPECTOR GADGET—Cartoon 733108
(LIF) EVERYDAY WORKOUT—Exercise 739382
(MTV) RUDE AWAKENING *1:30* 360498
(NIK) WHAT WOULD YOU DO?—Game 553924
(SC) BODY MOVES—Exercise 636382
(SHO) AMERICAN HEROES & LEGENDS (CC) —Cartoon 199740
7:35 (TBS) SWAT KATS—Cartoon 1401585
7:45 (ENC) MOVIE—Drama *1:45* ★★ 96401127
"A Warm December." Sidney Poitier.
8 AM (9) PINK PANTHER (CC)—Cartoon 34769
(11) SONIC THE HEDGEHOG—Cartoon 29837
(13) (49) BARNEY & FRIENDS (CC)—Children 78127/76769
(20) FLINTSTONES—Cartoon 83653
(21) SESAME STREET (CC) *1:00* 992437
(25) NEWSROOM 3894498
(47) PROGRAMACION COMERCIAL
(55) FATHER TOM & FRIENDS 25011
(61) BONKERS (CC)—Cartoon 177189
(A&E) IN SEARCH OF . . . *1:00* 547498
(AMC) MOVIE—Drama (BW) *1:50* ★★ 7426585
"You Came Along." Robert Cummings.
(BET) CHURCH SERVICE—Apostolic 559769
(CNN) NEWS (CC)—Arceneaux/Cain *1:00*
(CSP) JOURNALISTS' ROUNDTABLE *1:30* 587295
(DIS) FRAGGLE ROCK (CC)—Children 759672
(ESN) SPORTSCENTER 678672
(FAM) XUXA (CC)—Children 494672
(HBO) STOP THE SMOGGIES! 2626905
(LIF) EVERYDAY WORKOUT—Exercise 474818
(MAX) MOVIE—Mystery *1:40* ★★★ 9915769
"Obsession." Cliff Robertson.
(NIK) LOONEY TUNES—Cartoon 205740
(SC) MEADOWLANDS HARNESS RACING 544837
(SHO) WE ALL HAVE TALES (CC) 834276
(TMC) MOVIE (CC)—Comedy *1:40* ★ 3744585
"The Invisible Kid." Jay Underwood.
(TNT) SCOOBY DOO—Cartoon *1:00* 604943
8:05 (TBS) GILLIGAN'S ISLAND—Comedy 6413030
8:30 (9) TOM AND JERRY—Cartoon 26740
(11) GARFIELD—Cartoon 28108
(13) SHINING TIME STATION (CC) 77498
(20) CHILDREN'S ROOM 82924
(25) READING RAINBOW—Children 77030
(41) CHAVO—Comedia 19450
(47) TELEMUNEQUITOS 31585
(49) KIDSONGS (CC)—Music 68740
(55) CHURCH SERVICE—Catholic 24382
(61) GOOF TROOP (CC)—Cartoon 169160
(BET) COMMERCIAL PROGRAM
(DIS) POOH CORNER (CC)—Children 758943
(ESN) SPORTSCENTER 677943
(FAM) PRINCE VALIANT (CC)—Cartoon 493943
(HBO) ENCYCLOPEDIA (CC)—Children 679301
(LIF) WHAT EVERY BABY KNOWS 473189
(NIK) DOUG—Cartoon 204011
(SC) HORSE RACING FROM BELMONT 543108
(SHO) MOVIE—Thriller *1:35* ★★ 9760092
"Pulse." Cliff De Young, Roxanne Hart.
8:35 (TBS) BEWITCHED—Comedy 4308092
9 AM (2) MARILU—Discussion *1:00* 77059
Scheduled topic: the bond between sisters.
(3) MAURY POVICH (CC) *1:00* 64585
(4) JANE WHITNEY *1:00* 62127
(5) GORDON ELLIOTT *1:00* 80547
Scheduled topic: believing that one's mate spends too much time with his friends.
(7) (8) REGIS & KATHIE LEE *1:00* 90653/90635
(9) COSBY SHOW (CC)—Comedy 17092
(11) FAMILY MATTERS (CC)—Comedy 17360
(13) LAMB CHOP'S PLAY-ALONG! (CC) 51450
(20) FAMILY FEUD—Game 73276
(21) READING RAINBOW (CC) 24924
(25) GERBERT—Children 68382
(30) SALLY JESSY RAPHAEL *1:00* 867818
(31) KOREAN NEWS *1:00* 887672
(41) CHESPIRITO—Comedia *1:00* 33653
(47) VICTORY WITH MORRIS CERULLO 22837
(49) SESAME STREET (CC) *1:00* 66905
(50) MARKETING—Instruction *1:00* 483699
(55) HEADLINE NEWS 15634
(61) DROOPY, MASTER DETECTIVE (CC) —Cartoon 183740
(A&E) COLUMBO—Crime Drama *2:00* 818363
(BET) ROC—Comedy 532092
(CNN) NEWS—Harris/Kelley *2:30*
(DIS) UNDER THE UMBRELLA TREE 749295
(DSC) ASSIGNMENT (CC) *1:00* 160363
(ESN) BODIES IN MOTION—Exercise 668295
(FAM) WALTONS—Drama *1:00* 340547
(FX) DYNASTY—Drama *1:00* 4285214
(HBO) MOVIE—Fantasy *1:30* ★ 260837
"Quest for the Mighty Sword." Eric Allen Kramer, Margaret Lenzey, Donal O'Brien.
(LIF) SISTERS (CC)—Drama *1:00* 346721
(MTV) VIDEOS *1:00* 348189
(NIK) RUGRATS—Cartoon 295363

For details of movies on premium channels, see page 230.

(SC) MOTOR SPORTS HOUR *1:00* 250011
(TNN) VIDEOMORNING *3:00* 422011
(TNT) PINK PANTHER—Cartoon 112127
9:05 (TBS) HAPPY DAYS—Comedy 7447504
9:30 (9) EMPTY NEST (CC)—Comedy 43905
(11) LOVE CONNECTION 61301
(13) MISTER ROGERS (CC)—Children 87363
(20) FAMILY FEUD—Game 81419
(25) PAPPYLAND—Children 94295
(47) KENNETH COPELAND—Religion 58740
(55) COMMERCIAL PROGRAM
(61) DOOGIE HOWSER, M.D. (CC) 800905
(BET) WHAT'S HAPPENING!!—Comedy 268905
(DIS) DUMBO'S CIRCUS (CC) 459160
(ENC) MOVIE—Mystery (BW) *1:45* ★★ 59158498
"The Third Secret." Stephen Boyd.
(ESN) GETTING FIT—Exercise 394108
(NIK) ALVIN SHOW—Cartoon 936108
(TNT) JETSONS—Cartoon 831740
9:35 (TBS) THREE'S COMPANY—Comedy 4380818
9:45 (MAX) MOVIE—Drama *1:40* ★★ 51011856
"The Lion." William Holden, Capucine.
10AM (2) SUZANNE SOMERS (CC) *1:00* 28634
(3) JENNY JONES—Discussion *1:00* 15160
(4) LEEZA—Discussion *1:00* 46030
(5) MONTEL WILLIAMS *1:00* 64450
Scheduled topic: teenage girls and gangs.
(7) ROLONDA—Discussion *1:00* 66818
Scheduled topic: striving for the perfect body.
(8) PHIL DONAHUE (CC) *1:00* 57160
(9) WHO'S THE BOSS? (CC)—Comedy 60160
(11) SUSAN POWTER—Discussion 95856
Scheduled: Diet tips for a healthy heart.
(13) BARNEY & FRIENDS (CC) 93585
(20) CHURCH SERVICE—Catholic 59672
(25) WONDERWORKS 77189
(30) MONTEL WILLIAMS *1:00* 48189
(31) BODY ELECTRIC—Exercise 39943
(41) ¡PAPA SOLTERO!—Comedia 93498
(47) PROGRAMACION COMERCIAL
(55) MOVIE—Mystery *2:00* ★★★ 54011
"Charade." (1963) Entertaining suspense-melodrama involving Cary Grant and Audrey Hepburn with a gang of international cut-throats in Paris. Bartholomew: Walter Matthau. Tex: James Coburn. Scobie: George Kennedy. Gideon: Ned Glass. Felix: Paul Bonifas. Slickly directed (Stanley Donen).
(61) GERALDO—Discussion *1:00* 430295
Scheduled topic: celebrities in the news.
(AMC) MOVIE—Drama (BW) *1:50* ★★ 1976301
"Voice in the Mirror." Richard Egan.
(BET) WHAT'S HAPPENING NOW!! 918498
(DIS) MOUSE TRACKS (CC)—Cartoon 365382
(DSC) HOME MATTERS 813818
(ESN) STEP AEROBICS 262160
(FAM) 700 CLUB—Religion *1:30* 965011
(FX) HART TO HART *1:00* 5111653
(LIF) OUR HOME *1:00* 735566
(MTV) JAMS *2:00* 121214
(NIK) MUPPET BABIES—Cartoon 804160
(SC) PENNANT CHASE—Baseball 903566
(SHO) MOVIE (CC)—Drama *2:05* ★★★
"Sneakers." 36252498
(TMC) MOVIE—Drama (BW) *1:25* ★★ 4738617
"Black Legion." Humphrey Bogart, Dick Foran.
(TNT) BUGS BUNNY—Cartoon *1:00* 469672
(USA) MAJOR DAD (CC)—Comedy 473214
10:05 (TBS) LITTLE HOUSE ON THE PRAIRIE—Drama *1:00* 7397479
10:30 (9) WHO'S THE BOSS? (CC)—Comedy 13276
(11) LOVE CONNECTION 31672
(13) STORYTIME (CC)—Children 57634
(20) LUMEN 2000—Religion 62160
(31) STATE OF THE ARTS 93092
(41) DR. CANDIDO PEREZ—Comedia 39214
(47) LIFE TODAY—Religion 11721
(BET) SANFORD—Comedy 538276
(DIS) CARE BEARS (CC)—Cartoon 745479
(DSC) START TO FINISH—Crafts 293905
(ESN) BODYSHAPING—Exercise 664479
(HBO) EDUCATING PETER (CC) 666837
(NIK) MUPPET SHOW—Children 291547
(SC) DYNAMETS!—Children 556672
(USA) MAJOR DAD (CC)—Comedy 839721
11AM (2) (3) PRICE IS RIGHT *1:00* 48498/35924
(4) JERRY SPRINGER—Discussion *1:00* 33566
(5) JONES & JURY 60011
(7) (8) MIKE & MATY *1:00* 79382/77924
Scheduled: Actor Kevin Bacon. Hosted by Maty Monfort and Michael Burger.
(9) RICHARD BEY—Discussion *1:00* 28672
(11) IN THE HEAT OF THE NIGHT (CC)—Crime Drama *1:00* 13740
(13) SESAME STREET (CC) *1:00* 35059
(20) HOME SHOPPING NETWORK *4:00* 611856
(21) WILD AMERICA (CC)—Wildlife 76081
(25) TELECONFERENCE: MATH IN ACTION 55769
(30) LEEZA—Discussion *1:00* 51653
(31) ASIA NOW—Report 84295
(41) LLEVATELO—Juego *1:00* 11382
(47) PROGRAMACION COMERCIAL *1:00*
(61) SUZANNE SOMERS (CC) *1:00* 450059
(A&E) MRS. COLUMBO *1:00* 566498
(BET) HEART & SOUL—Music *2:00* 142653
(DIS) GUMMI BEARS (CC)—Cartoon 385011
(DSC) EASY DOES IT 668160
(ESN) SPORTSCENTER 416112
(FX) FANTASY ISLAND—Drama *1:00* 5108189
(HBO) MOVIE (CC)—Drama *3:25* ★★★ 581837
"Malcolm X." Denzel Washington.
(LIF) MARRIAGE COUNSELOR 517635
(NIK) ELEPHANT SHOW—Children 699030
(SC) DRAG RACING *1:00* 645030
Coverage of the NHRA U.S. Nationals, taped Sept. 5 in Indianapolis.
(TNT) KNOTS LANDING—Drama *1:00* 456108
(USA) MURDER, SHE WROTE (CC)—Mystery *1:00* 108498
11:05 (TBS) MATLOCK (CC)—Drama *1:00* 6451214

11:15 (ENC) MOVIE—Thriller (BW) *2:20* ★★★ 50580092
"Hush . . . Hush, Sweet Charlotte."

11:30 5 NEWS
21 BREAST CARE TEST (CC) 26540
25 GOVERNMENT BY CONSENT 56498
31 TODAY'S JAPAN 85924
(CNN) CNN & CO. (CC)—Discussion 249059
(DIS) JUMP, RATTLE AND ROLL 386740
(DSC) LYNETTE JENNINGS HOME 676189
(ESN) SPORTSCENTER 498841
(FAM) CABLE HEALTH CLUB 319340
(LIF) SUPERMARKET SWEEP—Game 167194
(MAX) MOVIE—Drama *1:30* ★★ 532547
"Woman with a Past." Pamela Reed.
(NIK) DAVID THE GNOME—Cartoon 607059

11:35 (TMC) MOVIE—Science Fiction *1:35* ★ 68438547
"The Guyver." Jack Armstrong, Mark Hamill.

AFTERNOON

Noon 2 3 7 8 NEWS
4 ANOTHER WORLD (CC) *1:00* 15011
5 JUDGE FOR YOURSELF *1:00* 40721
9 30 RICKI LAKE *1:00* 66856/26818
11 ST. ELSEWHERE—Drama *1:00* 51924
13 LEARN TO READ 71214
21 FRUGAL GOURMET (CC) 59360
25 G.E.D.—Instruction 55818
31 SEWING WITH NANCY 17672
41 MUCHACHITAS—Novela *2:00* 73634
47 PRIMERA HORA DEL MEDIODIA *1:00* 48363
49 NOVA (CC) *1:00* 53176
50 UPSTAIRS, DOWNSTAIRS *1:00* 836295
55 700 CLUB—Religion *1:00* 64498
61 SUSAN POWTER—Discussion 170276
Scheduled: Diet tips for a healthy heart.
(A&E) POLICE STORY *1:00* 946585
(AMC) HOLLYWOOD ON HOLLYWOOD —Documentary *1:00* 304585
(CNN) NEWS—Collins/Allen *1:00*
(DIS) DANGER BAY (CC)—Adventure 769059
(DSC) GRAHAM KERR—Cooking 217585
(ESN) SPORTSCENTER 688059
(FAM) COMMERCIAL PROGRAMS *1:00*
(FX) PERSONAL FX: THE COLLECTIBLES *1:00* 7943769
(LIF) QUEENS—Discussion *1:00* 106905
(MTV) VIDEOS *3:30* 364045
(NIK) EUREEKA'S CASTLE—Children 215127
(NSP) NEWSPORT TALK *2:00* 8278932
(SC) BOB SUTTON: FOOTBALL 547924
(TNN) ALEENE'S CRAFTS—Instruction 109653
(TNT) CHARLIE'S ANGELS *1:00* 821363
(USA) SCRABBLE—Game 853301

12:05 (SHO) MOVIE—Comedy *1:50* ★★ 83971721
"What's New, Pussycat?" Peter O'Toole.
(TBS) PERRY MASON (BW) *1:00* 6414740

12:30 2 3 YOUNG AND THE RESTLESS (CC) —Serial *1:00* 132189/152943
7 8 LOVING (CC)—Serial 56382/54924
13 JOY OF PAINTING 98479
21 LOOK & COOK WITH ANNE WILLAN 54653
25 G.E.D.: EN ESPANOL—Instrucción 98011
31 ALL ABOUT TV 34837
61 WHO'S THE BOSS? (CC) 804721
(DIS) ZORRO (CC)—Adventure (CZ) 460276
(DSC) GREAT CHEFS OF CHICAGO 932382
(ESN) SPORTSCENTER 398924
(NIK) COAT OF MANY COLORS 930924
(SC) TENNIS TELEVISION 264189
(TNN) COOKIN' U.S.A. 826818
(USA) CAESAR'S CHALLENGE—Game 578108

1 PM 4 30 DAYS OF OUR LIVES (CC)—Serial *1:00* 31059/35566
5 GOOD DAY STREET TALK 88030
7 8 ALL MY CHILDREN (CC)—Serial *1:00* 51837/59479
9 JENNY JONES—Discussion *1:00* 42276
Scheduled topic: disapproving of a brother's romance with an older woman.
11 HILL STREET BLUES *1:00* 60672
13 IN ITALIANO—Instruction 36437
21 GRAHAM KERR'S KITCHEN 95059
25 YOUNG ASTRONAUTS *1:00* 93566
31 BETWEEN TWO CULTURES: JAPAN IN AMERICA *1:00* 22092
47 ALEJANDRA—Novela 86672
49 AMERICA'S NATIONAL PARKS —Documentary *1:00* 84276
55 FAMILY FEUD—Game 20030
61 FAMILY MATTERS (CC)—Comedy 421547
(A&E) ROCKFORD FILES (CC) *1:00* 922905
(AMC) MOVIE—Adventure (BW) *1:45* ★★
"Thunder in the East." 6182547
(BET) VIDEO SOUL—Music *2:00* 999363
(CNN) TALKBACK LIVE (CC) *1:00* 571295
(DIS) MOVIE—Cartoon *1:20* ★★ 3816547
"The Chipmunk Adventure."
(DSC) WORLD CLASS CUISINE 542818
(ESN) RACEHORSE DIGEST 991160
(FAM) TRIVIAL PURSUIT—THE INTERACTIVE GAME 746672
(FX) EIGHT IS ENOUGH *1:00* 7929189
(LIF) DESIGNING WOMEN—Comedy 726818
(MAX) MOVIE (CC)—Drama *1:45* ★★ 2469721
"Rocky V." Sylvester Stallone.
(NIK) DENNIS THE MENACE (BW) 533160
(SC) NEWSPORT TALK *2:00* 924059
(TNN) COUNTRY TODAY—Magazine 467214
(TNT) CHiPs—Crime Drama *1:00* 830011
(USA) QUICKSILVER—Game 102214

1:05 (TBS) LOVE BOAT—Comedy *1:30* 2964566
(TMC) MOVIE—Drama (BW) *1:50* ★★ 25407009
"The Hard Way." Ida Lupino, Dennis Morgan.

1:30 2 3 BOLD AND THE BEAUTIFUL (CC) —Serial 17479/52455
5 I LOVE LUCY—Comedy (BW) 60585
13 CHARLIE ROSE—Discussion *1:00* 973498
21 GOURMET COOKING 53924

47 PELICULA—Musical *2:00* 10498
"Yo, el aventurero." (Mexicana; 1958) Un campesino va a la ciudad para divertirse con la música, el alcohol y las mujeres. Antonio Aguilar, Angel Infante, Andrés Soler.
50 ECONOMICS U$A (CC) 856059
55 COMMERCIAL PROGRAM
61 COSBY SHOW (CC)—Comedy 803092
DSC HOME MATTERS 931653
ENC MOVIE—Comedy-Drama *1:50* ★★
"Sweet Liberty." 6399360
ESN SOCCER *1:00* 258189
Highlights of UEFA action, taped Sept. 14.
FAM TRIVIAL PURSUIT—Game 113295
LIF DESIGNING WOMEN—Comedy 126769
NIK LASSIE—Drama BW 939295
TNN VIDEOPM—Music Videos *3:30* 749450
USA $100,000 PYRAMID—Game 577479

2 PM 2 3 AS THE WORLD TURNS (CC)—Serial *1:00* 14943/18769
4 MAURY POVICH (CC) *1:00* 21081
5 DROOPY, MASTER DETECTIVE (CC) 8127
7 8 ONE LIFE TO LIVE (CC)—Serial *1:00* 52127/50769
9 HUNTER—Crime Drama *1:00* 78189
11 FLINTSTONES—Cartoon 5295
21 DRAWING FUN FOR EVERYONE 43289
25 READING BETWEEN THE LINES 18189
30 ANOTHER WORLD (CC) *1:00* 10818
31 PAPPYLAND—Children 12092
41 SIRENA—Novela *1:00* 94127
49 WILD AMERICA (CC)—Wildlife 8699
55 MOVIE—Crime Drama *2:00* ★★ 48301
"Deadly Hero " (1976) Don Murray plays a quick-triggered cop whose unorthodox theories of law and order involve him in murder. Sally: Diahn Williams. Rabbit: James Earl Jones. Reilly: George S. Irving.
61 FAMILY MATTERS (CC)—Comedy 942295
A&E McCLOUD—Crime Drama *2:00* 322856
CNN NEWS (CC)—Allen/Waters *1:00*
DSC START TO FINISH—Crafts 660586
FAM BOGGLE—THE INTERACTIVE GAME 418127
FX FAMILY AFFAIR—Comedy 3287450
LIF OUR HOME *1:00* 268437
NIK GUMBY—Children 460568
NSP NEWSPORT JOURNAL 7394063
[Repeats every 30 minutes until 6 P.M.]
SHO MOVIE (CC)—Comedy *1:50* ★★★
"Ghostbusters." 8851214
TNT MOVIE—Drama CZ *2:00* ★★ 205276
"Until They Sail." (1957) The story of four New Zealand sisters and their romantic entanglements during World War II. Jean Simmons, Joan Fontaine, Paul Newman, Piper Laurie, Sandra Dee. Bates: Charles Drake.
USA $25,000 PYRAMID—Game 863653

2:30 5 BOBBY'S WORLD (CC)—Cartoon 6498
11 TALE SPIN (CC)—Cartoon 3566
13 BARNEY & FRIENDS (CC)—Children 7158
21 JOY OF PAINTING 28030
25 DISTRICT 27 HIGHLIGHTS 39160
31 KIDSONGS (CC)—Music 64943
49 SHINING TIME STATION (CC) 1740
61 DARKWING DUCK (CC)—Cartoon 678108
DIS MY LITTLE PONY TALES 492740
DSC EASY DOES IT 782189
ESN KNEEBOARDING/SKIBOARDING 146363
Bud Wakeboard Series competition, taped Aug. 7 in St. Paul, Minn.
FAM LET'S MAKE A DEAL—Game 146498
FX PET DEPARTMENT—Magazine 4238112
HBO BOXING'S LITTLE GIANTS (CC) —Documentary *1:00* 564011
NIK BULLWINKLE—Cartoon 713059
USA FREE 4 ALL—Game 591924

2:35 TBS THREE'S COMPANY—Comedy 9292059
2:45 MAX MOVIE—Comedy *1:45* ★★ 34034586
"Bill Cosby—'Himself'."

3 PM 2 3 GUIDING LIGHT (CC) *1:00* 6585/3011
4 SALLY JESSY RAPHAEL *1:00* 1653
Scheduled: Mary Tyler Moore.
5 61 TINY TOONS (CC) 7634/954030
7 8 GENERAL HOSPITAL—Serial *1:00* 67924/65566
9 MATLOCK (CC)—Drama *1:00* 84504
11 DARKWING DUCK (CC)—Cartoon 7030
13 SESAME STREET (CC) *1:00* 36092
20 EXOSQUAD—Cartoon 35818
21 STRIP QUILTING—Kaye Wood 86566
25 MARK KISTLER'S IMAGINATION STATION —Children 20924
30 RICKI LAKE—Discussion *1:00* 92214
31 BARNEY & FRIENDS (CC) 31127
41 MORENA CLARA—Novela *1:00* 92634
49 STORYTIME (CC)—Children 9276
50 SOCIOLOGICAL IMAGINATION —Instruction *1:00* 586653
AMC MOVIE—Drama BW *2:00* ★★ 622769
"The Proud and Profane." William Holden.
BET VIDEO VIBRATIONS—Music *2:00* 400214
CNN NEWS (CC)—Bowker/Sesno *1:00*
DIS QUACK ATTACK (CC)—Cartoon 750276
DSC LYNETTE JENNINGS HOME 115671
ESN SENIOR GOLF *2:00* 628943
Second-round play in the Vantage Championship in Clemmons, N.C. (Live)
FAM HEATHCLIFF—Cartoon 497634
FX GREATEST AMERICAN HERO—Fantasy *1:00* 3567924
LIF THIRTYSOMETHING (CC) *1:00* 567130
NIK LOONEY TUNES—Cartoon 915653
SC PENNANT CHASE—Baseball 312030
TMC MOVIE—Comedy *1:25* ★★ 5347924
"A Fine Romance." Julie Andrews.
USA PRESS YOUR LUCK—Game 842160

3:05 TBS JETSONS—Cartoon 8818856
3:15 ENC MOVIE—Mystery BW *1:45* ★★ 82340479
"The Third Secret." Stephen Boyd.

3:30 5 61 TAZ-MANIA (CC) 1943/673653

11 GOOF TROOP (CC)—Cartoon 8011
20 BOTS MASTER—Cartoon 89127
21 KIDSONGS (CC)—Music 87627
25 49 READING RAINBOW (CC) 41905/3585
31 STORYTIME (CC)—Children 36160
47 FAMA Y FORTUNA 9585
DIS CARE BEARS (CC)—Cartoon 404585
DSC GRAHAM KERR—Cooking 787634
FAM MARIO ALL-STARS—Children 141943
HBO MOVIE (CC)—Comedy *1:30* ★★ 274030
"Buffy the Vampire Slayer." Kristy Swanson.
MTV MOST WANTED JAMS 149585
NIK WEINERVILLE—Variety 785276
SC ATHLETE—Magazine 835063
USA SCRABBLE—Game 503769

3:35 TBS CAPTAIN PLANET (CC) 7703653

4 PM 2 GERALDO—Discussion *1:00* 5092
Scheduled topic: celebrities in the news.
3 7 OPRAH WINFREY (CC) *1:00* 9818/86059
4 PHIL DONAHUE (CC) *1:00* 5360
5 61 ANIMANIACS (CC) 3950/652160
8 JEOPARDY! (CC)—Game 3160
9 NEW PRICE IS RIGHT—Game 2450
11 BONKERS (CC)—Cartoon 4818
13 READING RAINBOW (CC)—Children 4450
A story about a girl who longs for "The Purple Coat." Also: New York City's Garment District.
20 BIKER MICE—Cartoon 68634
21 CARMEN SANDIEGO (CC) 19382
25 KIDSONGS—Music 53740
30 FRESH PRINCE OF BEL-AIR (CC) 68769
31 IN THE MIX (CC)—Teenagers 55295
41 CRISTINA—Discusión *1:00* 11769
47 SEVCEC—Discusión *1:00* 59905
49 BARNEY & FRIENDS (CC)—Children 2092
50 LEARN TO READ 861856
55 COMMERCIAL PROGRAM
A&E ELLERY QUEEN—Mystery *1:00* 684108
CNN EARLYPRIME (CC) 597108
DIS FLUPPY DOGS (CC) *:50* 2639924
DSC GREAT CHEFS OF THE EAST 706769
FAM I'M TELLING—Game 120450
FX WONDER WOMAN *1:00* 3586059
LIF MOVIE—Drama *2:00* ★★★ 404924
"A Killing in a Small Town." (Made for TV; 1990) A violent climax caps this fact-based tale of adultery and murder involving a Texas homemaker (Barbara Hershey). Reivers: Brian Dennehy. Dr. Beardsley: Hal Holbrook. Stan: John Terry. Dale: Richard Gilliland.
MTV GRIND—Eric Nies 128092
NIK BEETLEJUICE—Cartoon 797011
SC NEWSPORT JOURNAL 685360
SHO MOVIE—Drama BW *1:35* ★★★★
"The Night of the Hunter." 7478030
TNT MOVIE—Western *2:00* ★★ 136672
"Rampage at Apache Wells." (German; 1966) Brothers Old Surehand (Stewart Granger) and Winnetou (Pierre Brice) battle the Finger Gang to prevent an oil swindle.
USA MacGYVER—Adventure *1:00* 217450

4:05 TBS FLINTSTONES—Cartoon 6655672

4:30 5 61 POWER RANGERS (CC) 6634/681672
8 NEWS
9 FAMILY FEUD—Game 8634
11 ALADDIN (CC)—Cartoon 6030
13 SQUARE ONE TELEVISION (CC) 7914
The Mathnetters use maps from a ship.
20 FLINTSTONES—Cartoon 64818
21 BARNEY & FRIENDS (CC) 15566
25 CLUB CONNECT—Teenagers 59924
30 NEW PRICE IS RIGHT—Game 57653
31 VIDEO MUSIC BOX *1:00* 762059
49 SESAME STREET (CC) *1:00* 90721
50 CARMEN SANDIEGO (CC) 850740
55 LAVERNE & SHIRLEY—Comedy 6276
CNN INSIDE POLITICS 586092
DSC WORLD CLASS CUISINE 795653
FAM THAT'S MY DOG—Game 126634
MAX MOVIE—Drama *1:55* ★★★ 3658818
"Saturday Night Fever." John Travolta.
MTV LIP SERVICE—Game 124276
NIK WILD & CRAZY KIDS—Game 793295
SC COMMERCIAL PROGRAM
TMC MOVIE—Documentary *1:20* ★★★
"Monterey Pop." 8776092

4:35 TBS CHARLES IN CHARGE (CC) 3801363

5 PM 2 7 NEWS *1:00*
3 8 NEWS
4 LIVE AT FIVE *1:00* 2924
5 MONTEL WILLIAMS—Discussion *1:00* 1214
Scheduled topic: teenage girls and gangs.
9 RICKI LAKE—Discussion *1:00* 3214
11 SUPERHUMAN SAMURAI SYBER-SQUAD—Adventure 6547
13 CARMEN SANDIEGO (CC)—Children 3479
20 V.R. TROOPERS—Children 30363
21 SESAME STREET (CC) *1:00* 77818
25 RACE TO SAVE THE PLANET *1:00* 11276
30 MARRIED . . . WITH CHILDREN (CC)—Comedy 16818
41 PRIMER IMPACTO—Magazine *1:00* 6924
Entre los segmentos: "Niños Perdidos."
47 OCURRIO ASI—Magazine *1:00* 9856
50 LAMB CHOP'S PLAY-ALONG! (CC)—Children 119905
55 ODD COUPLE—Comedy 2721
Michael Constantine plays an underworld thug who helps Felix retrieve a stolen watch.
61 ALADDIN (CC)—Cartoon 933547
A&E POLICE STORY *1:00* 115491
AMC MOVIE—Drama *2:00* ★★★ 656450
"An Affair to Remember." Cary Grant.
BET RAP CITY—Music *1:30* 882769
CNN EARLYPRIME—Newsmagazine 869837
DIS FROGS (CC)—Drama *:55* 5157450
DSC WILDLIFE TALES 965978
ENC MOVIE—Thriller BW *2:20* ★★★ 56517030
"Hush . . . Hush, Sweet Charlotte."
ESN INSIDE THE SENIOR PGA TOUR 432672

Pledges may alter the start and end times of programs on Ch. 50.

(FAM) **MAXIMUM DRIVE**—Game 409479
(FX) **BATMAN**—Adventure 3201030
(HBO) **MOVIE (CC)**—Fantasy *1:45* ★★ 2790189
"Twilight Zone—The Movie." Vic Morrow.
(MTV) **REAL WORLD** 490721
(NIK) **SALUTE YOUR SHORTS** 260360
Camp Anawanna holds its annual upside-down weekend.
(SC) **STRENGTH AND FITNESS PROFILE**
—John Abdo 391547
(TNN) **WILDHORSE SALOON** *1:00* 130498
(USA) **QUANTUM LEAP (CC)** *1:00* 666740
5:05 (TBS) **SAVED BY THE BELL (CC)** 4599276
5:30 (3) (8) (55) **NEWS**
(11) **V.R. TROOPERS**—Children 7382
(13) **NEW JERSEY PEOPLE** 4214
(20) **SONIC THE HEDGEHOG**—Cartoon 88498
(30) **CHEERS (CC)**—Comedy 48905
(31) **NEWS CITY**—Report 75059
(49) **CARMEN SANDIEGO (CC)**—Children 2856
(50) **COOKING IN AMERICA** 841092
(61) **FULL HOUSE (CC)**—Comedy 672924
Stephanie (Jodie Sweetin) gets glasses, and advice from Steve Urkel (Jaleel White); Jesse chooses a best man. Julia: Tasha Scott.
(CNN) **SHOWBIZ TODAY**—Magazine 500672
(DSC) **UNDERSEA WORLDS** 786905
(ESN) **INSIDE THE PGA TOUR** 157479
(FAM) **MASTERS OF THE MAZE**—Game 140214
(FX) **BATMAN**—Adventure 4933360
(MTV) **MOST WANTED** *1:30* 346818
(NIK) **LEGENDS OF THE HIDDEN TEMPLE**
—Game 784547
(SC) **METS INSIDE PITCH**—Fran Healy 285504
5:35 (SHO) **MOVIE (CC)**—Drama *2:05* ★★★
"Sneakers." 25090978
(TBS) **SAVED BY THE BELL (CC)** 3024769

EVENING

6 PM (2) (3) (4) (7) (8) (30) **NEWS**
(5) **CURRENT AFFAIR (CC)** 7127
(9) **MARRIED . . . WITH CHILDREN (CC)** 9127
Bud (David Faustino) is ready for the good life at college, until Al and Peggy find his grant money and grant it to themselves.
(11) **FULL HOUSE (CC)**—Comedy 4295
Michelle's best friend (Tahj Mowry) must move away; and Danny reexamines his long-distance relationship with Vicky (Gail Edwards).
(13) (50) **NEW JERSEY NEWS** 1127/848905
(20) **MIGHTY MAX**—Cartoon 78011
(21) **MacNEIL, LEHRER (CC)** *1:00* 62672
(25) **JOURNAL**—News 47189
(31) **TUTTI A CASA**—In Italian *1:30* 879653
(41) **NOTICIAS**
(47) **NOTICIERO** 5769
(49) **WILD AMERICA (CC)**—Wildlife 9769
(55) **JEOPARDY! (CC)**—Game 7769
(61) **SIMPSONS (CC)**—Cartoon 679837
Homer accompanies Apu to the Kwik-E-Mart

Friday GUIDELINES

☐ Sally Kellerman and *Saturday Night Live* alum Victoria Jackson star as unlikely partners in crime in an especially clever **Diagnosis Murder**. —8 PM (2) (3)

☐ **Movie**: The "Butch Cassidy" team of Paul Newman, Robert Redford and director George Roy Hill score a big hit and a Best Picture Oscar with **"The Sting"** ★★★★ (1973). —8 PM (11)

☐ **Movie**: **"Bopha!"** Actor Morgan Freeman made his directorial debut in this ★★ 1993 apartheid drama. —8 PM (MAX)

☐ **Movie**: Viewers may get lost in **"White Sands"** ★★, a suspenseful, densely plotted 1992 crime drama that boasts a fine cast but suffers from shifting logic. Willem Dafoe stars as a lawman posing as a gunrunner, with Mickey Rourke playing his memorably sleazy contact. —9 PM (4) (30)

☐ Electronic devices begin to send out subliminal messages that prompt individual citizens to go on random killing sprees in a frightening episode of **The X-Files**. —9 PM (5) (61)

☐ **Picket Fences**: The defendant in a Rome, Wis., murder trial isn't a celebrity like O.J. Simpson, but his case bears a resemblance to the football star's. Among the similarities: physical evidence that can purportedly link the accused to the victim and crime scene, but not necessarily to the crime. —10 PM (2) (3)

☐ **Movie**: Clint Eastwood's first Western as both director and star, 1973's **"High Plains Drifter,"** is a grim, fascinating ★★★ revenge tale that's not without elements of the supernatural. —11:30 PM (55)

Friday Evening

	6:00	6:30	7:00	7:30	8:00	8:30
					Prime Time	
2	News	CBS News	Hard Copy	Entmt. Tonight	Diagnosis Murder	
3	News	CBS News	Inside Edition	American Journal	Diagnosis Murder	
4	News	NBC News	Extra: Entmt.	Inside Edition	Dateline NBC	
5	Current Affair	Roseanne	Roseanne	Simpsons	M.A.N.T.I.S.	
7	News	ABC News	Jeopardy!	Wheel of Fortune	Family Matters	Boy Meets World
8	News	ABC News	Entmt. Tonight	Wheel of Fortune	Family Matters	Boy Meets World
9	Married...	Cosby Show	Highway Patrol	Married...	Lonesome Dove: The Series	
11	Full House	Doogie Howser	Fresh Prince	Family Matters	**Movie:** *The Sting*	
13	N.J. News	Business Report	MacNeil, Lehrer		Wash. Week	Wall St. Week
20	Mighty Max	Garfield	Home Shopping Network			
21	MacNeil, Lehrer		Great TV Auction			
25	Journal	Sneak Previews	Le Journal	Telekajou	Mahogany	
30	News	NBC News	Extra: Entmt.	Hard Copy	Dateline NBC	
31	Tutti a Casa			News from Italy	Brontes of Haworth	
41	Noticias	Noticiero	Volver a empezar		Buscando el paraíso	
47	Noticiero	Noticiero	A flor de piel		Señora Tentación	
49	Wild America	Business Report	MacNeil, Lehrer		Wash. Week	Wall St. Week
50	N.J. News	Business Report	N.J. News	Reporters	Yanni in Concert: Live at the Acropolis	
55	Jeopardy!	Wheel of Fortune	Oprah Winfrey		**Movie:** *Friday the 13th, Part VI*	
61	Simpsons	Coach	Roseanne	Murphy Brown	M.A.N.T.I.S.	
			CABLE-TV CHANNELS			
A&E	Rockford Files		In Search Of...		Biography	
BET	Rap City (5:00)	News	What's Hap'ning...	What's Hap'ning!!	Roc	ComicView
CNN	News		Moneyline	Crossfire	News	
DSC	Modern Combat Aircraft		Beyond 2000	Next Step	Wild West	
ESN	Sports on Tap	SportsCenter		Superbouts: From 1971: Ali-Ellis		Boxing →
FAM	Rin Tin Tin K-9	New Lassie	Evening Shade	Evening Shade	**Movie:** *Tammy and the Doctor*	
FX	Breakfast Time Anytime				Jane Wallace	Home & Away
LIF	Supermarket	Shop 'til Drop	Designing Women	Designing Women	Unsolved Mysteries	
MSG	Off the air		Preview (7:05)	Sports Innerview	Boxing: Gongora-Martinez	
MTV	Most Wanted (5:30)		Real World	Week in Rock	Video Countdown	
NIK	Hey Dude	Looney Tunes	Doug	Muppet Show	Dream/Jeannie	Bewitched
TBS	G. Pains (6:05)	Andy (6:35)	Andy (7:05)	TV Violence (7:35)	**Movie:** *Ice Castles* (8:05)	
TNN	Club Dance		Country America	Country News	Yesteryear	
TNT	Bugs Bunny		Kung Fu		**Movie:** *Sam Whiskey*	
USA	Cartoon Express		Wings	Wings	Murder, She Wrote	
			PREMIUM CHANNELS			
AMC	**Movie:** *An Affair to Remember* (5:00)		**Movie:** *The Slender Thread*			
BRV	**Movie** (5:00)	**Movie:** *Three Men in a Boat*			**Movie:** *Home of the Brave*	
DIS	**Movie:** *Frogs!*				**Movie:** *The Frog Prince*	
ENC	**Movie:** *Hush...* (5:00)		**Movie:** *A Warm December* (7:15)			
HBO	**Movie:** *Twilight Zone* (5:00)		Inside the NFL		**Movie:** *Deadlock*	
MAX	**Movie** (4:30)	**Movie:** *Paternity*			**Movie:** *Bopha!*	
NSP	NSP Tonite	NSP Tonite	Sports Beat		Sports Showcase	
SC	Body Moves	Horse Racing	Ballooning	Mets Inside	NHL Preview	
SHO	**Movie:** *Sneakers* (5:35)				**Movie:** *What's Love Got to Do with It*	
TMC	**Movie:** *The Ambulance*				**Movie:** *Nemesis*	

Prime Time

September 30, 1994

	9:00	9:30	10:00	10:30	11:00	11:30
2	Under Suspicion		Picket Fences		News	David (11:35)
3	Under Suspicion		Picket Fences		News	David (11:35)
4	**Movie:** *White Sands*				News	Jay Leno (11:35)
5	X-Files		News		Cops	M*A*S*H
7	Step by Step	Mr. Cooper	20/20		News	Nightline (11:35)
8	Step by Step	Mr. Cooper	20/20		News	Nightline (11:35)
9	Hawkeye		News		Newz	Premier Story
11	**Movie** (Cont.)			News	Cheers	Coach
13	David Frost		Caucus: N.J.	Robert Post	Charlie Rose	
20	Heat of the Night		News	Highway Patrol	Top Cops	Love Connection
21	Great TV Auction Continues					
25	Korean News and Culture		Inside Money	Poltel News	Dance Traxx USA	
30	**Movie:** *White Sands*				News	Jay Leno (11:35)
31	Firing Line	Sneak Previews	Mediatelevision	News City	Chinese Programming	
41	**Pelicula:** *Comerciantes de niños*				Noticias	Not'o (11:35)
47	**Pelicula:** *Cazador de Recompensas*				Noticiero	Comercial
49	McLaughlin Group	Connecticut Campaign '94	Political Debate		Charlie Rose	
50	Yanni in Concert (Cont.)		In Search of Angels			N.J. News
55	**Movie** (Cont.)		News	Star Trek: The Next Generation		**Movie**
61	X-Files		News	Murphy Brown	Coach	Star Trek...

CABLE-TV CHANNELS

A&E	Investigative Reports		Ancient Mysteries		Law & Order	
BET	Video Soul				Roc	Jazz Central
CNN	Larry King Live		News		Sports	Moneyline
DSC	Wings		Secrets of the Deep		Wild West	
ESN	Boxing: Toledo-Sanchez (junior featherweights) (Cont.)			Speedweek	SportsCenter	
FAM	**Movie** (Cont.)		700 Club		Father Dowling Mysteries	
FX	Dynasty		In Living Color	In Living Color	Sound FX	
LIF	**Movie:** *Woman on the Ledge*				Girls' Night Out	
MSG	Boxing (Cont.)		Live from the Play-By-Play		Sportsdesk; Football (11:15)	
MTV	Video Countdown (Cont.)		The State	Beavis/Butt-head	Beavis/Butt-head	MTV Sports
NIK	I Love Lucy	Bob Newhart	Mary Tyler Moore	Mary Tyler Moore	Dick Van Dyke	Get Smart
TBS	**Movie** (Cont.)		**Movie:** *Foolin' Around* (10:05)			
TNN	Music City Tonight			Club Dance		Country News
TNT	**Movie** (Cont.)		**Movie:** *Point Blank*			
USA	**Movie:** *Skin Deep*				**Movie:** *The Perfect Bride*	

PREMIUM CHANNELS

AMC	**Movie:** *The Midnight Story*			In Hollywood	**Movie:** *The Slender Thread*	
BRV	**Movie** (Cont.)	Waiting for Godot in Sarajevo	Brooklyn Bridge	**Movie:** *The Hellstrom Chronicle*		
DIS	**Movie** (Cont.)	**Movie:** *Charade*				**Movie**
ENC	**Movie:** *Sweet Liberty*				**Movie:** *ffolkes*	
HBO	**Movie** (Cont.)	**Movie:** *Split Second* (9:45)				Larry Sanders
MAX	**Movie** (Cont.)		**Movie:** *Sliver* (10:05)			
NSP	Back Table	APSL Pro Soccer	Trans World Sport		NSP Journal	Horse Racing
SC	NHL Preview (Cont.)		This Week in NASCAR		Horse Racing	Harness Racing
SHO	**Movie** (Cont.)		**Movie:** *The Program*			
TMC	**Movie** (Cont.)	**Movie:** *Universal Soldier* (9:35)				**Movie**

home office—in India—after Apu is fired for selling spoiled food.
(A&E) ROCKFORD FILES (CC) *1:00* 942769
(CNN) NEWS—Shaw/Woodruff *1:00*
(CSP) NEWS FROM MOSCOW 63127
(DIS) MOVIE (CC)—Fantasy *1:40* ★★ 8992382
"Frogs!" Paul Williams, Scott Grimes.
(DSC) MODERN COMBAT AIRCRAFT —Documentary *1:00* 940301
(ESN) SPORTS ON TAP—Quiz 147092
(FAM) RIN TIN TIN K-9 COP (CC) 147127
(FX) BREAKFAST TIME ANYTIME—Magazine *2:00* 5824540
(LIF) SUPERMARKET SWEEP—Game 143301
(NIK) HEY DUDE—Children 774160
The Vlecks stay at the Bar None.
(NSP) NEWSPORT TONITE 5199818
(SC) BODY MOVES—Exercise 435027
(TMC) MOVIE—Thriller *1:35* ★★ 7075924
"The Ambulance." Eric Roberts, Janine Turner.
(TNN) CLUB DANCE *1:00* 834837
(TNT) BUGS BUNNY—Cartoon *1:00* 827547
(USA) CARTOON EXPRESS *1:00* 586127
6:05 (TBS) GROWING PAINS—Comedy 8102092
6:30 2 3 CBS NEWS (CC)—Chung/Rather 721/547
4 30 NBC NEWS (CC)—Tom Brokaw 189/69498
5 ROSEANNE (CC)—Comedy 8479
An unannounced visit by Roseanne's parents (Estelle Parsons, John Randolph) has the Conner house in an uproar.
7 8 ABC NEWS (CC)—Peter Jennings 3547/1189
9 COSBY SHOW (CC)—Comedy 1739
Cliff is named Physician of the Year, but an emergency call may keep him from the awards dinner. Mr. Wexler: Sheldon Leonard.
11 DOOGIE HOWSER, M.D. (CC) 5547
Jealousy comes between Doogie and Wanda (Neil Patrick Harris, Lisa Dean Ryan), and it also brings a silence between Dr. and Mrs. Howser.
13 49 50 NIGHTLY BUSINESS REPORT 2479/3721/862585
Guest: market analyst Bill LeFevre.
20 GARFIELD AND FRIENDS—Cartoon 69363
25 SNEAK PREVIEWS 61769
41 NOTICIERO UNIVISION 3189
47 NOTICIERO TELEMUNDO 9721
55 WHEEL OF FORTUNE (CC)—Game 1721
61 COACH (CC)—Comedy 660189
Hayden (Craig T. Nelson) turns down Christine's invitation to the opera, so she asks another guy.
(BET) NEWS
(CSP) VIEWER CALL-IN *1:30* 597547

ATTENTION CLASSIFIED ADVERTISERS!
PLACE YOUR CLASSIFIED AD IN TV GUIDE and reach more than 20 million responsive readers. The Classified Mart appears in the first and third issues of each month in TV Guide's Top 25 markets across the USA. Closing dates are the 5th and 19th of the preceding month. For rates and information, call 1-312-337-3090 or write to: TV GUIDE CLASSIFIED MART, 100 East Ohio St., Suite 632, Chicago, IL 60611
Source: 1993 SMRB

(ESN) **SPORTSCENTER** *1:00* 570672
(FAM) **NEW LASSIE**—Drama 138479
(LIF) **SHOP 'TIL YOU DROP**—Game 134653
(MAX) **MOVIE**—Comedy *1:30* ★★ 627108
"Paternity." Burt Reynolds, Beverly D'Angelo.
(NIK) **LOONEY TUNES**—Cartoon 798740
(NSP) **NEWSPORT TONITE** 5113498
(SC) **HORSE RACING FROM BELMONT** 730419
6:35 (TBS) **ANDY GRIFFITH**—Comedy (BW) 3977330
7 PM (2) **HARD COPY (CC)**—Newsmagazine 8585
(3) **INSIDE EDITION (CC)** 5011
(4) (30) **EXTRA: THE ENTERTAINMENT MAGAZINE (CC)** 3653/29382
Scheduled: Sally Field.
(5) **ROSEANNE (CC)**—Comedy 2943
Roseanne has difficulty accepting new rules from a tough new supervisor at the factory. Faber: Fred Dalton Thompson.
(7) **JEOPARDY! (CC)**—Game 7011
(8) **ENTERTAINMENT TONIGHT (CC)** 5653
(9) **HIGHWAY PATROL** 4943

"I saw somebody dead. It made me feel very, very sad."

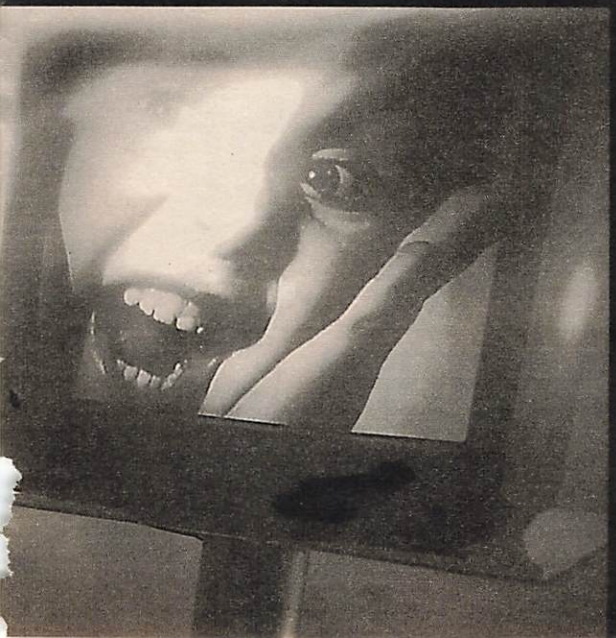

TV VIOLENCE
PARENTS UNDER THE GUN

For parents who have more questions than answers; some ideas on how to deal with TV violence. Hosted by Phylicia Rashad.

Tonight 7:35 TBS

(11) **FRESH PRINCE OF BEL AIR (CC)** 9011
A failing grade in history prompts Will to challenge a curriculum lacking in black history—and an instructor to teach it.
(13) (49) **MacNEIL, LEHRER (CC)** *1:00* 89672/87214
(20) **HOME SHOPPING NETWORK** *2:00* 76837
(21) **GREAT TV AUCTION** *5:00* 774905
Electronics highlight the fifth night of auction and include a VCR, a color television and a compact-disc player. (Live)
(25) **LE JOURNAL: FRENCH NEWS** 12905
(41) **VOLVER A EMPEZAR—Novela** *1:00* 45214
(47) **A FLOR DE PIEL—Novela** *1:00* 83450
(50) **NEW JERSEY NEWS** 139769
(55) **OPRAH WINFREY (CC)** *1:00* 27818
(61) **ROSEANNE (CC)—Comedy** 946011
Roseanne mortifies Darlene with a sweet-16 party, then sends her off so the adults can enjoy the festivities. Molly: Danielle Harris.
(A&E) **IN SEARCH OF . . .** *1:00* 327301
(AMC) **MOVIE—Drama** (BW) *1:45* ★★★ 1034276
"The Slender Thread." Sidney Poitier.
(BET) **WHAT'S HAPPENING NOW!!** 319943
(CNB) **MUTUAL FUND INVESTOR** 96943
(CNN) **MONEYLINE** 872301
(DSC) **BEYOND 2000—Magazine** 799562
A video game for training USAF fighter pilots.
(FAM) **EVENING SHADE (CC)—Comedy** 412943
(HBO) **INSIDE THE NFL (CC)** *1:00* 765547
(LIF) **DESIGNING WOMEN—Comedy** 492189
(MSG) **SPORTSDESK** 4117479
(MTV) **REAL WORLD** 410585
(NIK) **DOUG—Cartoon** 860504
Roger finds Doug's journal; and Doug hands in an unflattering drawing of his teacher.
(NSP) **SPORTS BEAT** *1:00* 8989491
(SC) **BALLOONING** 304011
(TNN) **COUNTRY AMERICA—Magazine** 131127
(TNT) **KUNG FU—Drama** *1:00* 200721
(USA) **WINGS (CC)—Comedy** 874769
(VH1) **TOP 21 COUNTDOWN** *2:00* 433382

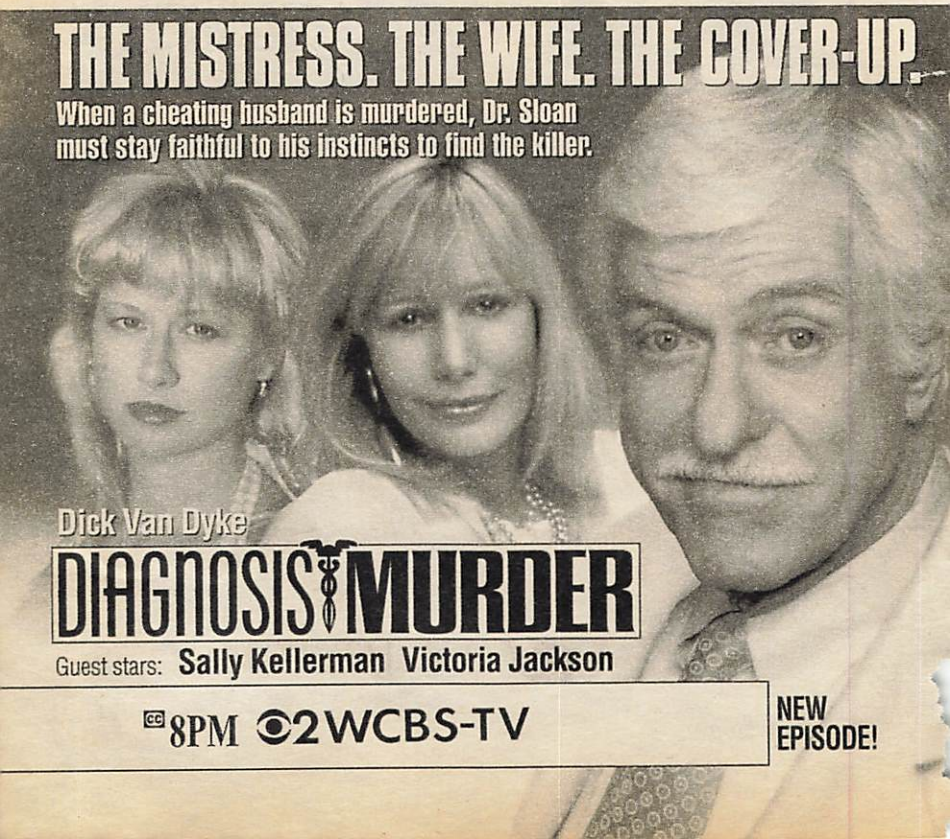

7:05 (MSG) **NEW YORK RANGERS PREVIEW** 15298363
A look at the team as it prepares for the 1994-95 campaign. Included: profiles of players.
(TBS) **ANDY GRIFFITH—Comedy** (BW) 7496504
7:15 (ENC) **MOVIE—Drama** *1:45* ★★ 43194059
"A Warm December." Sidney Poitier.
7:30 (2) **ENTERTAINMENT TONIGHT (CC)** 905
(3) **AMERICAN JOURNAL—Newsmagazine** 289
(4) **INSIDE EDITION (CC)** 301
(5) **SIMPSONS (CC)—Cartoon** 7363
Homer accompanies Apu to the Kwik-E-Mart home office—in India—after Apu is fired for selling spoiled food.
(7) (8) **WHEEL OF FORTUNE (CC)** 2059/3301
(9) **MARRIED . . . WITH CHILDREN (CC)** 9363
Conclusion. Kelly does her thing for the Hollywood brass, who love it—except for some tiny suggestions. Littlehead: Jon Lovitz.
(11) **FAMILY MATTERS (CC)—Comedy** 4059
Lonely and depressed after breaking up with Ted, Laura grants Urkel a few hours of bliss as her valentine; Gwendolyn charms Richie.
(25) **TELEKAJOU: CARIBBEAN INFORMATION** 50653
(30) **HARD COPY (CC)—Newsmagazine** 58382
(31) **NEWS FROM ITALY—In Italian** 52108
(50) **REPORTER'S ROUNDTABLE** 868769

Tune in and play
The Great Home Shopping Club Giveaway!

You could win a luxurious goose-down comforter set, a rugged Tony Little stepper, a beautiful 9-pc. serving set or $500 in Spendable Ka$h℠.

(approx. ret. values: comforter $79.95; stepper $99.95; serving set $59.95)

See how you can win on page 10!

©1994 Home Shopping Club, Inc.

The Sting

7 Academy Awards! Best Picture!

Paul Newman
Robert Redford

COMPLETE & UNCUT!
TONIGHT 8PM

(61) **MURPHY BROWN (CC)—Comedy** 682301
Murphy promises to be one of the guys at a male-bonding workshop so she can interview a men's movement guru (Brandon Maggart).
(BET) **WHAT'S HAPPENING!!—Comedy** 130455
(CNB) **MONEY TONIGHT—Magazine** 43283
(CNN) **CROSSFIRE—Kinsley/Sununu** 587721
(DSC) **NEXT STEP—Science** 796382
Included: an underwater-breathing apparatus that recycles air and may allow deeper and longer dives.
(ESN) **SUPERBOUTS** *1:00* 807479
Muhammad Ali vs. Jimmy Ellis in a 1971 heavyweight bout in Houston.
(FAM) **EVENING SHADE (CC)—Comedy** 127363
(LIF) **DESIGNING WOMEN—Comedy** 130837
(MSG) **SPORTS INNERVIEW—Ann Liguori** 67905
(MTV) **WEEK IN ROCK** 125905
(NIK) **MUPPET SHOW—Children** 794924
(SC) **METS INSIDE PITCH—Fran Healy** 530671
(TNN) **COUNTRY NEWS—Magazine** 860127
Kenny Rogers is featured.
(USA) **WINGS (CC)—Comedy** 589189

7:35 (TBS) **TV VIOLENCE: PARENTS UNDER THE GUN** 9668721
A discussion of the connection between violence on television and violent behavior. Included: using TV to teach values.

close up

LONESOME DOVE: THE SERIES
SAT. 7 PM,
SUN./EARLY MON.
12 mid. (3)
FRI. 8 PM (9)

Chris Large

THE SERIES DEBUT

Debut: Scott Bairstow (pictured) takes over the role of Newt Call in this series from Suzanne de Passe and Robert Halmi Jr., executive producers of the 1989 miniseries and its 1993 sequel. The story picks up as Call leaves home and finds adventure in Curtis Wells, Mont., after coming to the aid of a scout's wife (Diahann Carroll). He soon falls for the daughter of a newspaper editor (Paul Le Mat) who's trying to prevent the construction of a railroad that threatens the pristine grandeur of the plains. Part 1 of three. Hannah: Christianne Hirt. Grayson: Billy Dee Williams. Farnsworth: Robert Culp. Red Hawk: Graham Greene. Buffalo Bill: Dennis Weaver. (1:00)

8 PM (2) (3) **DIAGNOSIS MURDER (CC)—Crime Drama** *1:00* 1905/8059
After a wealthy patient misses an important appointment and disappears, Dr. Sloan (Dick Van Dyke) suspects both the man's wife and mistress of foul play. Steve: Barry Van Dyke.

Guest Cast

Irene Stanton ..... Sally Kellerman
Robert Stanton ..... Ben Masters
Marilyn ..... Victoria Jackson
Melanie ..... Janet Julian

(4) (30) **DATELINE NBC (CC)** *1:00* 9301/14924
(5) (61) **M.A.N.T.I.S. (CC)** *1:00* 66176/204672
Hawkins and Stonebrake infiltrate a club where wealthy bettors wager on gladiators who fight to the death. Hawkins: Carl Lumbly.

Guest Cast

Sonya Storm ..... Sydney Walsh
Jackhammer ..... Eric Allan Kramer
Terry Mills ..... Barbara Tyson
Capt. Hetrick ..... Gary Grahan

(7) (8) **FAMILY MATTERS (CC)** 3059/4301
Conclusion. Unwilling to go on as Stefan Urquelle, Steve is intent on changing back into his old self—whether it pleases Laura or not. Myra: Michelle Thomas. Urkel: Jaleel White. Carl: Reginald VelJohnson.
(9) **LONESOME DOVE: THE SERIES—Western** *1:00* 38924
Debut: A series based on the 1989 miniseries and its 1993 sequel. For details, see the Close-up on this page.
(11) **MOVIE—Comedy-Drama** *2:30* ★★★★ 661276
"The Sting." (1973) Paul Newman and Robert Redford team up as Depression-era con men in this Oscar-winning Best Picture. Robert Shaw, Charles Durning, Ray Walston.
(13) (49) **WASHINGTON WEEK (CC)** 2363/8455
(25) **MAHOGANY—Music** *1:00* 89214
(31) **BRONTES OF HAWORTH** *1:00* 44950
(41) **BUSCANDO EL PARAISO** *1:00* 21634
(47) **SENORA TENTACION—Novela** *1:00* 66158
(50) **YANNI IN CONCERT: LIVE AT THE ACROPOLIS** *1:30* 356769
(55) **MOVIE—Thriller** *2:00* ★ 30382
"Friday the 13th, Part VI: Jason Lives." (1986) There seems to be nothing that can keep the masked maniac down. Tommy: Thom Mathews. Megan: Jennifer Cooke.
(A&E) **BIOGRAPHY** *1:00* 303721
A profile of Gen. Omar Bradley (1893-1981), the unassuming "GI's general." Included: his early Army career.
(BET) **ROC—Comedy** 395363
(CNB) **DICK CAVETT** 72363
(CNN) **NEWS (CC)—Soles/Battista** *1:00*
(DIS) **MOVIE—Fantasy** *1:30* ★★ 985295
"The Frog Prince." Aileen Quinn.
(DSC) **WILD WEST—Documentary** *1:00* 318653
Debut: Jack Lemmon narrates a series ex

NEW SERIES PREMIERE

The Legend Continues

Return to a time that defined the American spirit.

LONESOME DOVE

THE SERIES

TONIGHT 8PM

NEW SERIES

STARRING
LYNDA CARTER
AND
LEE HORSLEY

Survival Of The Fittest

Elizabeth learns a savage lesson in the ways of the wild!

HAWKEYE

TONIGHT
9PM

WWOR

LOOK

SUPER OFFER

TV GUIDE TV GUIDE TV GUIDE TV GUIDE

BEST DEAL

Subscribe Today!

Choose the BEST OFFER BELOW!

Name _____ (please print) 17104A7*B6

Address _____

City _____ State _____ Zip _____

CHOOSE ONE:

☐ **52 ISSUES of TV Guide** for 4 monthly installments of $9.99 each.

☐ Payment enclosed

☐ Bill me in 4 installments

☐ **30 ISSUES of TV Guide** for 4 monthly installments of $5.99 each.

MAIL TO: TV GUIDE
PO BOX 400
RADNOR, PA 19088-0400

When term is not indicated shorter term will be served. Your first issue will be mailed within 3-5 weeks.

TV GUIDE

TO PLACE AN ORDER BY PHONE ONLY DIAL
1 800-843-8161

ining the people and events of the Old West. The opener profiles lawmen and outlaws, including Jesse James, "Wild Bill" Hickok.

(FAM) **MOVIE—Comedy** *2:00* ★★ 758382
"Tammy and the Doctor." (1963) All sugar and no spice in this third entry of the series, as Sandra Dee turns a hospital topsy-turvy. Mark: Peter Fonda. Dr. Bentley: Macdonald Carey. Miss Coleman: Margaret Lindsay. Mrs. Call: Beulah Bondi. Tripp: Reginald Owen.

(FX) **UNDER SCRUTINY WITH JANE WALLACE** 3207214

(HBO) **MOVIE (CC)—Adventure** *1:35* ★★
"Deadlock." 7155160

(LIF) **UNSOLVED MYSTERIES** *1:00* 750740

(MAX) **MOVIE (CC)—Drama** *2:00* ★★ 763214
"Bopha!" Danny Glover, Alfre Woodard.

(MSG) **BOXING** *2:00* 90382
Scheduled: Mario Gongora vs. Jose Martinez in a 12-round featherweight bout, taped Sept. 26 in Inglewood, Cal.

(MTV) **VIDEO COUNTDOWN** *2:00* 756924

(NIK) **I DREAM OF JEANNIE—Comedy** 565112

(NSP) **SPORTS SHOWCASE** *1:00* 8189699

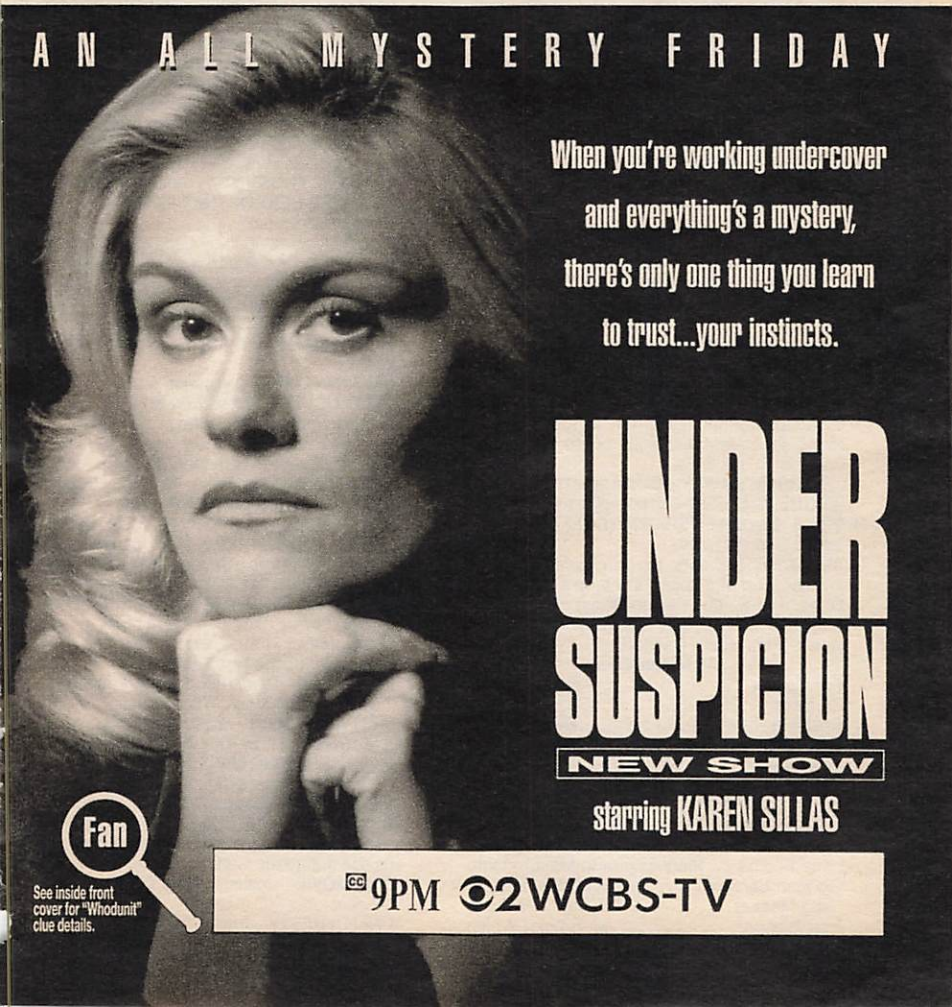

(SC) **NHL PREVIEW** *2:00* 633160
A look at the 1994-95 season, including an interview with commissioner Gary Bettman.
(SHO) **MOVIE (CC)—Drama** *2:00* ★★★ 961769
"What's Love Got to Do with It." R; for details, see the Close-up on p. 70.
(TMC) **MOVIE (CC)—Science Fiction** *1:35* ★
"Nemesis." 1988214
(TNN) **YESTERYEAR** *1:00* 233059
Debut: A nostalgia series featuring clues from a particular year. First up: clips of Elvis Presley.
(TNT) **MOVIE—Western** *2:00* ★★ 220585
"Sam Whiskey." (1969) Post-Civil War adventure-comedy, with Burt Reynolds as an itinerant gambler after a fortune in gold bars. Angie Dickinson, Clint Walker.
(USA) **MURDER, SHE WROTE (CC)—Mystery** *1:00* 943363
8:05 (TBS) **MOVIE—Drama** *2:00* ★★ 6499818
"Ice Castles." (1978) Lynn-Holly Johnson as an Iowa teen-ager with the potential to be a champion figure skater. Robby Benson.
8:30 7 (8) **BOY MEETS WORLD (CC)** 2566/9568
A frustrated Cory (Ben Savage) consults his brother Eric (Will Friedle) in his quest to find a date. Wendy: Jessica Wesson. Ms. Kelly: Nancy Valen. Rebecca: Marguerite Moreau. Mr. Turner: Anthony Tyler Quinn.
13 (49) **WALL STREET WEEK (CC)** 1498/2740
Guests include international investment strategist Thomas R. Robinson.
(BET) **COMICVIEW** 314498
(CNB) **EQUAL TIME—Discussion** 91498
(ESN) **BOXING (CC)** *2:00* 815382
Scheduled: Frank Toledo (21-2, 6 KOs) takes on Agapito Sanchez (17-1-1, 12 KOs) in a 12-round junior-featherweight contest, telecast live from Bushkill, Pa.
(FX) **HOME & AWAY—Drama** 3286721
(NIK) **BEWITCHED—Comedy** (BW) 810009
9 PM 2 (3) **UNDER SUSPICION (CC)—Crime Drama** *1:00* 1769/8295
All evidence points to one person in the investigation of a serial killer who's struck four times. And as Phil (Karen Sillas) closes in on the prime suspect, she could become the next victim. Vitelli: Philip Casnoff.

Additional Cast

Friedlander ..... Anthony Zerbe
Caroline ..... Susan Blakely
Rosalind Curry ..... Evelyn Frank

4 (30) **MOVIE (CC)—Crime Drama** *2:00* ★★ 9160/17011
"White Sands." (1992) To catch a killer, a sheriff (Willem Dafoe) assumes the victim's identity. Directed by Roger Donaldson.

Additional Cast

Lane Bodine ... Mary Elizabeth Mastrantonio
Gorman Lennox ..... Mickey Rourke
Greg Meeker ..... Samuel L. Jackson
Bert Gibson ..... M. Emmet Walsh
Flynn ..... James Rebhorn
Noreen ..... Maura Tierney
Roz ..... Beth Grant

5 (61) **X-FILES (CC)** *1:00* 81092/291108
A small town is rocked by a series of sudden, violent killing sprees by individual residents, who are killed by police when they refuse to halt their actions. Mulder: David Duchovny.

Guest Cast

Ed Funsch ..... William Sanderson
Sheriff Spencer ..... John Cygan
Bonnie McRoberts ..... Ashlyn Gere

7 (8) **STEP BY STEP (CC)** 75943/73585
J.T goes on a spending spree with his first credit card, and a professor (Oliver Muirhead) teaches Dana a lesson in humility when he grades her English paper harshly. J.T. Brandon Call.
9 **HAWKEYE (CC)—Adventure** *1:00* 18160
Elizabeth's lesson in wilderness-survival skills—and Hawkeye's reading lesson—are interrupted by ammunition thieves bent on selling their stolen goods to the French. Elizabeth: Lynda Carter. Hawkeye: Lee Horsley.
13 **DAVID FROST (CC)—Interview** *1:00* 85856
(20) **IN THE HEAT OF THE NIGHT (CC)—Crime Drama** *1:00* 86452
Tibbs' law-school study buddy (Jason Beghe) is implicated in a young woman's drowning. Dr. Phillips: John Vernon. Willie: Harrison Avery. Sharon: Randy Martin. Tibbs: Howard Rollins.
21 **GREAT TV AUCTION CONTINUES**
25 **KOREAN NEWS AND CULTURE** *1:00* 69450
31 **FIRING LINE—Discussion** 30289
41 **PELICULA—Drama** *2:00* 24721
"Comerciantes de niños." (1991) Jorge Reynoso interpreta a un padre envuelto en una búsqueda desesperada para su hijo secuestrado. Jorge Luke, Ana Luisa Peluffo.
47 **PELICULA—Drama** *2:00* 16635
"Cazador de recompensas." Un poderoso hombre malvado hace todo lo posible para quitarle las tierras a un ranchero. Tony Bravo.
(49) **McLAUGHLIN GROUP—Discussion** 42653
(A&E) **INVESTIGATIVE REPORTS** *1:00* 323585
The first of two parts on events that led to the 1991 conflict in the Persian Gulf, and the air-strikes during the first weeks.
(AMC) **MOVIE—Drama** (BW) *1:35* ★★ 4038127
"The Midnight Story." Tony Curtis.
(BET) **VIDEO SOUL—Music** *2:00* 647363
(CNB) **RIVERA LIVE—Discussion** *1:00* 10160
(CNN) **LARRY KING LIVE (CC)** *1:00* 978059
Scheduled: Angela Lansbury. (Live)
(DSC) **WINGS—Documentary** *1:00* 305189
A report on the F-117 Stealth fighter, whose technology was a closely guarded secret until its use during the Gulf War.
(ENC) **MOVIE—Comedy-Drama** *1:50* ★★
"Sweet Liberty." 1942363
(FX) **DYNASTY—Drama** *1:00* 4379455

(LIF) **MOVIE—Drama** *2:00* ★★ 760127
"Woman on the Ledge." (Made for TV; 1993) The precarious plights and tangled lives of three best friends, one of whom attempts suicide. Quinn: Deidre Hall. Rachel: Leslie Charleson. Steffi: Colleen Zenk Pinter. Jeff: Josh Taylor. Bob: Peter Bergman.

(NIK) **I LOVE LUCY—Comedy** (BW) 686566

(NSP) **BACK TABLE—Interview** 7370127

(TNN) **MUSIC CITY TONIGHT** *1:30* 504059
Alabama, Barbara Fairchild and Mary-Chapin Carpenter are featured.

(USA) **MOVIE—Comedy** *2:00* ★★ 946450
"Skin Deep." (1989) Blake Edwards' farce about an L.A. writer (John Ritter) who can't give up his womanizing ways. Barney: Vincent Gardenia. Alex: Alyson Reed. Jake: Joel Brooks. Molly: Julianne Phillips.

(VH1) **SUNDAY COMICS** *1:00* 282450

9:30 (7) (8) **HANGIN' WITH MR. COOPER (CC)** 43818/34160
When Mark (Mark Curry) learns that Nicole is doing a fifth-grade bully's homework, he wants to teach the kid a lesson, but it's Geneva who

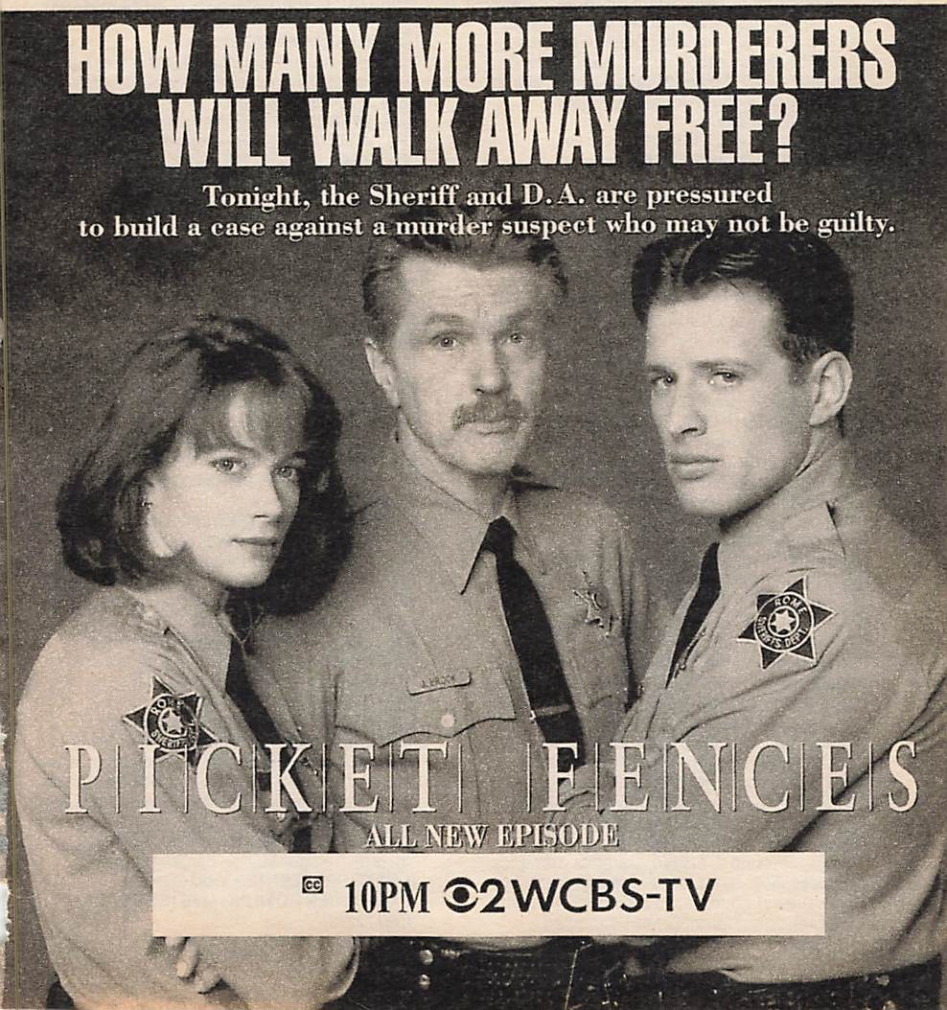

closes the book on the subject. Scott Farcus: Raushan Hammond.
(31) SNEAK PREVIEWS 47301
(49) CONNECTICUT CAMPAIGN '94 69285
(DIS) MOVIE—Mystery *1:55* ★★★ 7489818
"Charade." Cary Grant, Audrey Hepburn.
(NIK) BOB NEWHART—Comedy 910160
(NSP) APSL PRO SOCCER WEEKLY 1201634
9:35 (TMC) MOVIE (CC)—Adventure *1:45* ★★
"Universal Soldier." 44518108
9:45 (HBO) MOVIE—Thriller *1:30* ★ 1128158
"Split Second." Rutger Hauer, Kim Cattrall.
10PM (2) (3) PICKET FENCES (CC) *1:00* 4856/1382
DA Littleton (Don Cheadle) prepares for a showdown with Wambaugh (Fyvush Finkel) as the case against suspected murderer Brian Latham (Gregory Vignolle) goes to trial. Hampering the DA's case: a lack of hard evidence. Kimberly: Holly Marie Combs. Judge Bone: Ray Walston. Kenny: Costas Mandylor.
(5) (9) NEWS *1:00*
(7) (8) 20/20 (CC) *1:00* 86547/84189
(13) CAUCUS: NEW JERSEY 72943
(20) (55) (61) NEWS
(25) INSIDE MONEY—Finance 56547
(31) MEDIATELEVISION—Magazine 18301
(49) POLITICAL DEBATE *1:00* 86585
(50) IN SEARCH OF ANGELS (CC)
—Documentary *1:00* 214924
(A&E) ANCIENT MYSTERIES *1:00* 326672
Documenting archaeological evidence that might corroborate the Genesis account of Sodom and Gomorrah's destruction.
(CNB) TOM SNYDER *1:00* 20547
(CNN) NEWS—Soles/Battista *1:00*
(DSC) SECRETS OF THE DEEP *1:00* 308276
A look at the great white shark.
(FAM) 700 CLUB—Religion *1:00* 744189
(FX) IN LIVING COLOR—Comedy 3566214
(MSG) LIVE FROM THE PLAY-BY-PLAY
—Discussion *1:00* 86189
(MTV) THE STATE—Comedy 496030
(NIK) MARY TYLER MOORE (CC) 216856
(NSP) TRANS WORLD SPORT *1:00* 9339932
(SC) THIS WEEK IN NASCAR *1:00* 652295
(SHO) MOVIE (CC)—Drama *1:55* ★★ 2261479
"The Program." James Caan, Halle Berry.
(TNT) MOVIE—Crime Drama *2:00* ★★★ 570092
"Point Blank." (1967) Violent suspense melodrama with Lee Marvin as a vengeful robber out to get his share of the loot. Filmed in Los Angeles and Alcatraz Prison. Angie Dickinson.
(VH1) BUSTER'S HAPPY HOUR *1:00* 292837
Mike Dugan, Laura Kightlinger, Allan Murray.
10:05 (MAX) MOVIE (CC)—Drama *1:50* ★★ 75789653
"Sliver." Sharon Stone, William Baldwin.
(TBS) MOVIE—Comedy *2:00* ★★ 2268382
"Foolin' Around." (1980) Campus romance and slapstick farce as a clumsy farm boy (Gary Busey) courts a wealthy coed (Annette O'Toole). John Calvin, Cloris Leachman.
10:30 (11) NEWS
(13) ROBERT POST IN PERFORMANCE 58363
(20) HIGHWAY PATROL 70189
(25) POLTEL POLISH NEWS—In Polish 65295
(31) NEWS CITY 94721
(55) STAR TREK: THE NEXT GENERATION
(CC)—Science Fiction *1:00* 76127
Lwaxana (Majel Barrett) upsets Troi and Worf by taking Alexander (Brian Bonsall) under her wing; the Enterprise experiences mechanical problems when parasites attach themselves to the ship. Campio: Tony Jay.
(61) MURPHY BROWN (CC)—Comedy 180653
Miles tries to convince Peter (Scott Bakula) to return to FYI, but it's Murphy who really entices him. Murphy: Candice Bergen.
(AMC) IN HOLLYWOOD 652634
Included: William Randolph Hearst's estate at San Simeon; the Chateau Marmont hotel; the Nate 'n Al Delicatessen.
(ESN) SPEEDWEEK—Motor Sports 665108
(FX) IN LIVING COLOR—Comedy 3542634
(MTV) BEAVIS AND BUTT-HEAD 472450
(NIK) MARY TYLER MOORE (CC) 292276
(TNN) CLUB DANCE *1:00* 928160
11PM (2) (3) (4) (7) (8) (30) NEWS *:35*
(5) COPS (CC) 52092
In Memphis, a car search reveals marijuana; an officer finds a woman who shot herself while threatening her boyfriend.
(9) NEWZ—Comedy 89160
(11) CHEERS (CC)—Comedy 14856
Madame Lazora (Georgia Brown) decides to retire and pass her crystal ball on to Carla.
(13) (49) CHARLIE ROSE *1:00* 16924/14566
(20) TOP COPS 52634
An Ohio officer responds to a bar brawl.
(25) DANCE TRAXX USA *1:00* 23856
(31) CHINESE PROGRAMMING *2:00* 849547
(41) NOTICIAS *:35*
(47) NOTICIERO TELEMUNDO 50634
(61) COACH (CC)—Comedy 555818
Kelly visits the Rosebrocks' for Grandpa's birthday, but she's the one who's surprised when Stuart (Kris Kamm) shows up. Lisa: Terri Ivens. Wilson: James Staley.
(A&E) LAW & ORDER—Drama *1:00* 547363
(AMC) MOVIE—Drama (BW) *1:45* ★★★ 9100450
"The Slender Thread." Sidney Poitier.
(BET) ROC—Comedy 911450
(CNN) SPORTS—Charles/Hickman 223011
(DSC) WILD WEST—Documentary *1:00* 552295
Profiled: lawmen and outlaws, including Jesse James, "Wild Bill" Hickok and Bat Masterson (voices of Joe Don Baker, Barry Corbin and Richard Crenna).
(ENC) MOVIE—Adventure *1:45* ★★ 6620905
"ffolkes." Roger Moore, James Mason.
(ESN) SPORTSCENTER *1:00* 918837
(FAM) FATHER DOWLING MYSTERIES (CC)
1:00 723721

(FX) **SOUND FX—Music Videos** *1:00* 5112382
(LIF) **GIRLS' NIGHT OUT** *1:00* 736295
Stand-up routines by Claire Berger, Cindy Eaton, Rhonda Hansome, Ray Romano.
(MSG) **SPORTSDESK** 9483092
(MTV) **BEAVIS AND BUTT-HEAD** 167914
(NIK) **DICK VAN DYKE—Comedy** (BW) 681011
(NSP) **NEWSPORT JOURNAL** 7375672
(SC) **HORSE RACING FROM BELMONT** 913818
(USA) **MOVIE (CC)—Drama** *2:00* ★★ 809856
"The Perfect Bride." (Made for Cable; 1991) About a bride-to-be (Sammi Davis) who has deadly intentions. Laura: Kelly Preston. Ted: Linden Ashby.

11:15 (MSG) **AUSTRALIAN FOOTBALL** *1:00* 4890092

11:30 (5) **M*A*S*H (CC)** 55214
An ailing helicopter pilot (Robert Hogan) doesn't want to quit the war, and a two-time Purple Heart winner (Dennis Kort) definitely does.
(9) **PREMIER STORY** 99672
(11) **COACH (CC)—Comedy** 84740
Hayden (Craig T. Nelson) turns down Christine's invitation to the opera, so she asks another guy; and when she asks Hayden to "define" their relationship, he sings the blues.
(20) **LOVE CONNECTION** 55856
(47) **PROGRAMACION COMERCIAL** *3:00*
(50) **NEW JERSEY NEWS** 727108
(55) **MOVIE—Western** *2:00* ★★★ 43030
"High Plains Drifter." (1973) Clint Eastwood directed himself in this graphic revenge yarn centering on a mysterious stranger. Sarah: Verna Bloom. Callie: Mariana Hill. Dave: Mitchell Ryan. Allen: Jack Ging.
(61) **STAR TREK: THE NEXT GENERATION (CC)—Science Fiction** *1:00* 530586
Conclusion. Data, under the influence of his evil brother Lore, imprisons Picard, Troi and La Forge among the Borg. Meanwhile, the Enterprise, commanded by Dr. Crusher, comes under attack. Hugh: Jonathan Del Arco. Taitt: Alex Datcher. Crosis: Brian Cousins.
(BET) **JAZZ CENTRAL** *2:00* 237160
(CNN) **MONEYLINE** 477030
(DIS) **MOVIE (CC)—Cartoon** *2:00* ★★ 624672
"Robin Hood."
(HBO) **LARRY SANDERS (CC)—Comedy** 293030
Depressed over his recent divorce, Hank discovers an interesting way to cope: he's frequenting prostitutes. Sarah Jessica Parker.
(MTV) **MTV SPORTS** 618158
(NIK) **GET SMART—Comedy** 833672
(NSP) **HORSE RACING FROM BELMONT** 2973540
(SC) **MEADOWLANDS HARNESS RACING** 992450
(TMC) **MOVIE—Comedy** *1:20* 8009740
"Totally Exposed." Tina Bockrath, Kelly Konop.
(TNN) **COUNTRY NEWS—Magazine** 729566
Kenny Rogers is featured.

11:35 (2) (3) **DAVID LETTERMAN (CC)** *1:00* 9321363/9325189
Scheduled: Kelsey Grammer.
(4) (30) **JAY LENO (CC)** *1:00* 9356059/7851943
Scheduled: Actor Kevin Bacon, newscaster Matt Lauer, Alexandra Wentworth.
(7) (8) **NIGHTLINE (CC)** 3318363/3316905
(41) **NOTICIERO UNIVISION** 1115905

EARLY SATURDAY

Mid. (5) **RESCUE 911 (CC)** 32401
(9) **TOP COPS** 85517
(11) **MURPHY BROWN (CC)—Comedy** 76523
(13) **SNEAK PREVIEWS** 43555
(20) **HOME SHOPPING CLUB** *7:00*
(21) **ITN WORLD NEWS** 76401
(A&E) **BIOGRAPHY** *1:00* 995536
(CNN) **NEWS—Brian Christie**
(DSC) **WINGS—Documentary** *1:00* 900468
(ESN) **TO BE ANNOUNCED**
(FAM) **BLACK STALLION (CC)—Drama** 713994
(FX) **BATMAN—Adventure** 2862536
(HBO) **RUSSELL SIMMONS' DEF COMEDY JAM (CC)** 740913
Adult-oriented stand-up comedy.
(LIF) **OOH LA LA—Fashion** 726468
(MAX) **MOVIE—Drama** *1:35* ★ 4282555
"Foreplay." Valentine Demy.
(MTV) **YO! MTV RAPS** *2:00* 436449
(NIK) **DRAGNET—Crime Drama** 524062
(NSP) **ENGLISH LEAGUE SOCCER—Highlights** *1:00* 2446178
(SC) **COMMERCIAL PROGRAM**
(SHO) **RED SHOE DIARIES (CC)** *:35* 8613739
A cop (Denise Crosby) gets a good-looking stranger to notice her by arresting him.
(TNN) **YESTERYEAR** *1:00* 610541
(TNT) **MOVIE—Comedy-Drama** *2:45* ★★★ 53862246
"Ocean's 11." (1960) Frank Sinatra and his "rat pack" in an entertaining caper to rob five Vegas casinos, peppered with in-jokes and cameos. Dean Martin, Sammy Davis Jr., Peter Lawford, Angie Dickinson. Bergdorf: Richard Conte. Santos: Cesar Romero.

12:05 (7) **MOVIE—Science Fiction** *1:45* ★ 70661284
"Dead Man Walking." (Made for Video; 1988) An adventurer (Wings Hauser) seeks kidnappers in plague-ridden 21st-century America. Dekker: Brion James. Leila: Pamela Ludwig.
(8) **NORTHERN EXPOSURE (CC)—Comedy-Drama** *1:00* 5175623
(41) **PELICULA—Drama** *2:00* 7258371
"Juana Gallo." (Mexicana; 1961) Se polarizan los valores sociales y emocionales de una guerrillera revolucionaria (María Félix) enamorada de un capitán federal (Jorge Mistral). Luis Aguilar, Christiane Martel.
(TBS) **MOVIE—Comedy-Drama** *2:00* ★ 4323130
"Little Darlings." (1980) Tatum O'Neal and

Kristy McNichol are teen-agers coming of age at summer camp. Gary: Armand Assante. Randy: Matt Dillon. Bright: Maggie Blye.

12:15 (MSG) **EQUESTRIAN COMPETITION** *1:00* 8367772
The Canadian Airlines Challenge, taped Sept. 9 in Calgary, Alta.

12:30 (5) **DENNIS PRAGER**—Discussion 12159
(9) **JON STEWART** *1:00* 38468
Scheduled: Mayim Bialik ("Blossom").
(11) **HONEYMOONERS**—Comedy (BW) 74913
(13) **IN THE MIX (CC)**—Teenagers 14555
(21) **BREAST CARE TEST (CC)** 56159
(61) **NEWZ**—Comedy 510420
(CNN) **SHOWBIZ TODAY**—Magazine 439420
(ESN) **UP CLOSE**—Discussion 944325
(FAM) **BIG BROTHER JAKE (CC)** 445884
(FX) **BACK CHAT**—Discussion 6446642
(HBO) **TALES FROM THE CRYPT (CC)** 144343
(LIF) **DESIGNING WOMEN**—Comedy 540438
(NIK) **ALFRED HITCHCOCK** (BW) 895062
(SC) **NFC PREVIEW**—Football 970888

12:35 (2) **KIDS IN THE HALL** *1:00* 1963197
(3) **GORDON ELLIOTT** *1:00* 1950623
(4) (30) **CONAN O'BRIEN (CC)** *1:00* 1958265/8169352
Scheduled: Phyllis Diller.
(SHO) **MOVIE (CC)**—Crime Drama *1:30* ★
"Excessive Force." 4368468

1 AM (5) **RUSH LIMBAUGH** 64265
(11) **NEWS**
(13) **MacNEIL, LEHRER (CC)** *1:00* 52062
(21) **MOVIE**—Adventure (BW) *1:15* ★★ 3028505
"Tarzan's New Adventure." (1935) Herman Brix, Ula Holt.
(31) **SOKO GA SHIRITAI** *1:00* 101449
(61) **LAST CALL (CC)** 754062
(A&E) **INVESTIGATIVE REPORTS** *1:00* 505178
(AMC) **HOLLYWOOD ON HOLLYWOOD**—Documentary *1:00* 976642
(CNN) **CALLING ALL SPORTS** 516159
(DSC) **SECRETS OF THE DEEP** *1:00* 503710
(ENC) **MOVIE**—Drama *2:05* ★★ 64354994
"Justine." Anouk Aimee, Michael York.
(ESN) **MOTOCROSS** 323401
1994 AMA Supercross Series highlights.
(FAM) **COMMERCIAL PROGRAMS** *1:00*
(FX) **COMMERCIAL PROGRAMS** *5:00*
(HBO) **MOVIE**—Crime Drama *1:30* ★★ 286371
"Flashfire." Billy Zane, Kristin Minter.
(LIF) **UNSOLVED MYSTERIES** 327352
(NIK) **SUPERMAN**—Adventure 974159
(NSP) **TRANS WORLD SPORT** *1:00* 9719623
(SC) **AUSTRALIAN FOOTBALL** *2:00* 836130
Coverage of Grand Final competition, taped today in Melbourne.
(TMC) **MOVIE**—Drama *1:45* ★★★ 7865569
"Gas Food Lodging." Brooke Adams.
(TNN) **MUSIC CITY TONIGHT** *1:30* 707975
(USA) **MOVIE**—Comedy *2:00* ★ 267371
"Dream Trap." (1991) A nerdy student (Sasha Jenson) is obsessed by fantasies. Kristy Swanson. Blondee: Jeanie Moore.

1:05 (8) **JUDGE FOR YOURSELF** *1:00* 4070604

1:15 (MSG) **TRUCK COMPETITION** 3134028

1:30 (5) **COMMERCIAL PROGRAMS** *2:00*
(9) (BET) **NEWS**
(11) **ODD COUPLE**—Comedy 34536
(55) **COMMERCIAL PROGRAM**
(61) **JON STEWART** *1:00* 674333
Scheduled: Mayim Bialik ("Blossom").
(CNN) **SPORTS** 245159
(DIS) **MOVIE**—Drama *1:55* ★★ 2746623
"Wild in the Country." Elvis Presley.
(ESN) **CHECKERED FLAG**—Auto Racing 719951
Highlights of the Formula One Portuguese Grand Prix, taped Sept. 25 in Estoril.
(LIF) **COMMERCIAL PROGRAMS** *3:30*
(MAX) **MOVIE**—Drama *1:30* ★★ 732802
"Poison Ivy." Drew Barrymore, Sara Gilbert.
(NIK) **LUCY SHOW**—Comedy 610449

1:35 (2) **LAST CALL (CC)** 4624062
(3) **COPS (CC)** 4628888
(4) **FRIDAY NIGHT** *1:00* 7903791
(30) **TAXI**—Comedy 4032246

1:45 (MSG) **SPORTSDESK** 85628197

1:50 (7) **IN CONCERT** 5535284
Footage from a Boston concert featuring Tony! Toni! Tone! ("Feels Good"), All-4-One ("I Swear"), Gabrielle ("Dreams") and Zhane.

2 AM (9) **COMMERCIAL PROGRAMS** *1:00*
(11) **NORTHERN EXPOSURE** *1:00* 714197
(55) **NEWS**
(A&E) **ANCIENT MYSTERIES** *1:00* 194826
(AMC) **MOVIE**—Drama *2:00* ★★★ 653994
"An Affair to Remember." Cary Grant. [Shown in letter-box format.]
(BET) **VIDEO SOUL**—Music *2:00* 523975
(CNN) **LARRY KING LIVE** *1:00* 718420
Scheduled: Angela Lansbury.
(DSC) **NEXT STEP**—Science 233449
(ESN) **INSIDE THE SENIOR PGA TOUR** 699081
(FAM) **700 CLUB**—Religion *1:00* 365352
(MTV) **BEAVIS AND BUTT-HEAD** 420913
(NIK) **F TROOP**—Comedy 224791
(NSP) **PRESS BOX** 4169401
[Repeats every 30 minutes until 12 noon.]

2:05 (2) **COMMERCIAL PROGRAM**
(3) **RUSH LIMBAUGH** 4658642
(8) **COMMERCIAL PROGRAMS** *1:00*
(30) **HARD COPY (CC)** 7285081
(41) **PROGRAMACION COMERCIAL**
(SHO) **MOVIE**—Crime Drama *1:35* ★ 97832555
"Street Crimes." Michael Worth.
(TBS) **MOVIE**—Comedy *1:45* ★★ 97838739
"Seniors." (1978) College students turn their frat house into a bordello. Jeffrey Byron, Priscilla Barnes, Gary Imhoff, Dennis Quaid.

2:15 (21) **MOVIE**—Adventure (BW) *1:45* ★ 71592791
"Tarzan and the Green Goddess." (1938) Herman Brix, Ula Holt.

2:20 (7) **NEWS**

2:30 (55) HOT, HIP & COUNTRY—Magazine 69826
(61) GIANTS TODAY—Football 612569
(DSC) BEYOND 2000—Magazine 245284
(ESN) SPORTSCENTER 685888
(MTV) BROTHERS GRUNT—Cartoon 409420
(NIK) BOB NEWHART—Comedy 243826
(TNN) COUNTRY NEWS—Magazine 103776
2:35 (2) LIFESTYLES WITH ROBIN LEACH AND SHARI BELAFONTE *1:00* 4769888
(3) MAGNUM, P.I. *1:00* 4789642
(4) SUPER DAVE 3181791
(30) FRIDAY NIGHT *1:00* 3258739
(41) SERA ANUNCIADO
(HBO) INSIDE THE NFL (CC) *1:00* 6004062
2:45 (TMC) MOVIE—Comedy *1:35* ★ 11500081
"Sylvia Kristel's Beauty School." Sylvia Kristel.
(TNT) MOVIE—Drama *2:45* ★★ 39140197
"The Sins of Rachel Cade." (1961) Medical missionary Angie Dickinson chooses between love and duty in the Belgian Congo.
2:50 (7) MOVIE—Drama *1:50* ★★★ 75665739
"A Time to Live." (Made for TV; 1985) Liza Minnelli stars in this fact-based story of a mother's devotion to her terminally ill son (Corey Haim). Larry: Jeffrey DeMunn. Adam: Scott Schwartz. Patricia: Swoosie Kurtz.
3 AM (9) HOME SHOPPING SPREE *2:00* 439994
(11) 21 JUMP STREET (CC) *1:00* 172197
(55) MOVIE—Crime Drama *2:00* ★★ 437536
"Deadly Hero " (1976) Don Murray plays a quick-triggered cop whose unorthodox theories of law and order involve him in murder. Sally: Diahn Williams. Rabbit: James Earl Jones. Reilly: George S. Irving.
(61) MOVIE—Comedy-Drama *2:00* ★★ 789604
"Big Bad Mama." (1974) Farcical melodrama with Angie Dickinson as a lusty bank robber of the 1930s. Baxter: William Shatner. Fred: Tom Skerritt. Billy Jean: Susan Sennett.
(A&E) LAW & ORDER—Drama *1:00* 802449
(CNN) CROSSFIRE—Kinsley/Sununu 529623
(ENC) MOVIE—Drama *2:20* ★★★ 46290420
"The Natural." Robert Redford, Robert Duvall.
(ESN) UP CLOSE—Discussion 343265
(FAM) COMMERCIAL PROGRAMS *2:00*
(MAX) MOVIE (CC)—Thriller *1:50* ★★ 9193517
"Judgment Night." Emilio Estevez.
(MTV) ALTERNATIVE NATION *1:00* 287997
(NIK) MARY TYLER MOORE (CC) 987623
(SC) METS INSIDE PITCH—Fran Healy 132826
(USA) MOVIE—Crime Drama *2:00* ★★ 444333
"Hustle." (1975) Burt Reynolds and Catherine Deneuve play uneasy lovers in this tale of urban crime and corruption surrounding the investigation of an apparent suicide. Marty: Ben Johnson. Belgrave: Paul Winfield.
3:05 (4) NEWS *:35*
(8) CONNECTICUT HOME SHOPPING SHOWCASE 7574401
(41) PROGRAMACION COMERCIAL *1:00*
3:30 (5) MAMA'S FAMILY—Comedy 56710
(CNN) NEWS—Brian Christie
(DIS) ZORRO (CC)—Adventure (CZ) 689284
(ESN) AUTO RACING *1:30* 638826
NASCAR late-model stock-car action, taped Sept. 24 in Martinsville, Va.
(NIK) DICK VAN DYKE—Comedy (BW) 234178
3:35 (2) MOVIE—Drama *2:00* ★ 3699975
"Beyond Reason." (1977) Telly Savalas directed, wrote and stars in the story of a psychologist buckling under the pressure of his job. Leslie: Laura Johnson.
(3) NEWS
(30) JONES & JURY 5085739
(HBO) MOVIE (CC)—Mystery *2:10* ★★
"The Name of the Rose." 26548197
3:40 (4) POSITIVELY BLACK 9409888
(SHO) MOVIE (CC)—Thriller *1:35* ★ 44906975
"Children of the Corn II: The Final Sacrifice." Terence Knox, Paul Scherrer, Ryan Bollman.
3:45 (CNN) FUTURE WATCH—Report 86186975
3:50 (TBS) MOVIE—Comedy *2:00* ★★ 8030979
"Palm Springs Weekend." (1963) Romantic problems of students who spend Easter vacation at the resort. Pretty, spirited, lightweight. Troy Donahue, Connie Stevens, Robert Conrad, Ty Hardin, Stefanie Powers.
4 AM (5) GORDON ELLIOTT *1:00* 253536
Scheduled topic: believing that one's mate spends too much time with his friends.
(11) CHiPs—Crime Drama *1:00* 806642
(21) MOVIE—Adventure (BW) *1:30* ★★ 319352
"Tarzan the Fearless." (1933) Buster Crabbe.
(A&E) MOVIE—Science Fiction *2:00* ★★★ 231081
"Silent Running." (1972) Futuristic drama about a botanist-astronaut (Bruce Dern) trying to save three floating greenhouses from destruction. Barker: Ron Rifkin. Wolf: Cliff Potts. Keenan: Jesse Vint.
(AMC) MOVIE—Drama (BW) *1:45* ★★★ 3656642
"The File on Thelma Jordan." Barbara Stanwyck, Wendell Corey, Paul Kelly, Joan Tetzel.
(BET) COMMERCIAL PROGRAMS *2:30*
(CNN) NEWS—Brian Christie
(DIS) MOVIE—Mystery *1:55* ★★★ 8986975
"Charade." Cary Grant, Audrey Hepburn.
(MTV) DREAMTIME *2:00* 417449
(NIK) DRAGNET—Crime Drama 248371
4:05 (3) MOMENT OF MEDITATION 91107178
(30) NIGHTSIDE—News *:55* 96110333
4:10 (4) NIGHTSIDE—News *:50* 86574265
4:15 (TMC) MOVIE—Science Fiction *1:25* ★★
"Carnosaur." 26780046
4:30 (CNN) SHOWBIZ TODAY—Magazine 520352
(NIK) ALFRED HITCHCOCK (BW) 988352
4:40 (7) BRANDED—Western 78132343
4:50 (MAX) MOVIE (CC)—Drama *2:00* ★★★★
"Dangerous Liaisons." 5591826

Channels and networks reserve the right to make last-minute changes.

MOVIE GUIDE®

PREMIERES THIS WEEK. The movies listed here are appearing for the first time on the premium services indicated. **AMC:** Never Say Goodbye; Taza, Son of Cochise; Voice in the Mirror. **DIS:** Hocus Pocus. **ENC:** The Natural; Sweet Liberty. **HBO:** Dollman vs. Demonic Toys; Striking Distance; That Night . **MAX:** Bophal; Foreplay; Leolo. **SHO:** Knights; What's Love Got to Do with It; Wilder Napalm. **TMC:** The Ambulance; Article 99; Body of Influence; Carnosaur; Caroline at Midnight; Chantilly Lace; The Hard Way; The Horse's Mouth; Jason Goes to Hell: The Final Friday; Kiss Me Deadly; L.A. Goddess; The Male Animal; Marilyn Chambers' Bedtime Stories; Menace II Society; Nemesis; Praying with Anger; The Program; The Seventh Coin; Softly from Paris VII; They Drive by Night; Trouble Bound; The Turn On; What's Love Got to Do with It; What's New, Pussycat?; Wilder Napalm; Witchboard 2: The Devil's Doorway; The Wrong man; The Young Savages.

An Affair to Remember (1957) NR; sentimental story of a man and woman (Cary Grant, Deborah Kerr) who fall in love and then are separated. (2:00 ★★★) —Fri. 5 PM, Fri./Early Sat. 2 AM (AMC)

The All American (1953) NR; Tony Curtis as a college quarterback with more than his share of personal problems. Lori Nelson. (1:30 ★★) —Tues. 5:30 PM, Tues./Early Wed. 3 AM (AMC)

All the Way Home (1963) NR; tearful incident depicting a boy's reaction to his father's sudden death. Robert Preston. (1:50 ★★★) —Mon. 5 PM (AMC)

Amazon (1992) R: Strong language. A pilot (Robert Davi) befriends a stranded banker and daughters. Karl Vaananen. (1:30 ★★) —Sun./Early Mon. 12:45 AM (TMC) *Next week: Wed./Early Thurs. 12:40 AM* (TMC)

The Ambulance (1990) R: Violence. A woman vanishes en route to a hospital. Eric Roberts. (1:35 ★★) —Fri. 6 PM (TMC) *Next week: Mon. 9:30 PM* (MAX)*; Wed. 11:35 AM, 11 PM* (TMC)

Another Time, Another Place (1958) NR; World War II love story starring Lana Turner. (1:45 ★★) —Thurs. 9 PM (AMC)

Appointment with Danger (1951) NR; a postal inspector (Alan Ladd) tries to prevent a big mail robbery. Phyllis Calvert, Jack Webb, Jan Sterling. (1:35 ★★★) —Sat. 2:30 PM, Sun. 7:30 AM (AMC)

Arrowhead (1953) NR; cavalry officer (Charlton Heston) and Apache warrior (Jack Palance) are bitter enemies in this action yarn set in 1878 Texas. Nita: Katy Jurado. North: Brian Keith. (1:50 ★★) —Wed. 1 PM (AMC)

Article 99 (1992) R: Strong language, violence. A doctor (Ray Liotta) defies regulations at a VA hospital. Kiefer Sutherland. (1:40 ★★) —Sun./Early Mon. 3:15 AM (SHO); Thurs./Early Fri. 3 AM (TMC)

Aspen Extreme (1993) PG-13: Strong language. It's all downhill when two Detroit assembly-line workers (Paul Gross, Peter Berg) become Colorado ski instructors. (2:00 ★) —Sat. 9 AM, 6 PM (SHO)

Barcelona '92: 16 Days of Glory (Made for Cable; 1993) NR; Olympic documentarian Bud Greenspan's chronicle of the Summer Games. Athletes profiled include swimmer Pablo Morales (USA); gymnast Trent Dimas (USA); runners Derek Redmond (Great Britain), Evelyn Ashford (USA). (2:15 ★★★) —Sun. 9 PM, Sun./Early Mon. 3:15 AM (DIS) *Next week: Thurs. 11 PM* (DIS)

The Barkleys of Broadway (1949) NR; Fred Astaire and Ginger Rogers as a feuding show-biz couple. Billie Burke. (1:50 ★★★) —Wed. 11:30 AM (TMC)

Basic Instinct (1992) R: Violence, sexual situations, strong language. Steamy thriller in which a detective (Michael Douglas) becomes involved with a writer (Sharon Stone) who may be a murderer. (2:10 ★★★) —Thurs. 8 PM (SHO)

Beau James (1957) G; Bob Hope plays it straight as Jimmy Walker, the colorful mayor of New York City during the Roaring '20s. (1:50 ★★★) —Thurs./Early Fri. 1 AM (AMC)

The Bedroom Window (1987) R: Sexual situations, violence, strong language. Hitchcock-derived tale of adultery and murder. Steve Guttenberg. (1:55 ★★) —Sat. 4 PM (TMC)

Betrayal of the Dove (1993) R: Violence, sexual situations, strong language. A divorcée (Helen Slater) is convinced that someone is out to kill her. (1:35 ★) —Tues./Early Wed. 12 mid. (MAX); Wed. 3:30 PM (TMC)

Betrayed (1954) NR; cloak-and-dagger intrigue in WWII Holland. Clark Gable, Victor Mature, Lana Turner. Ten Eyck: Louis Calhern. (1:50 ★★) —Wed. 12:30 PM (MAX)

Beyond the Call of Duty (1991) R: Violence, strong language. In the last days of the Vietnam War, a retired Army commander (Jan-Michael Vincent) tries to lead renegades and orphans to safety. Eb Lottimer, Jillian McWhirter.

(1:20 ★) —Tues./Early Wed. 3:35 AM (HBO)

The Big Chill (1983) R: Sexual situations, strong language. Fine ensemble acting distinguishes Lawrence Kasdan's study of college friends reunited for a funeral. Tom Berenger, Glenn Close, Jeff Goldblum, William Hurt. (1:50 ★★★★) —Wed. 10 PM (SHO)

Big Girls Don't Cry—They Get Even (1992) PG: Adult themes. A teen protests her parents' many marriages. Hillary Wolf. (1:45 ★★) —Sat. 10:55 AM (TMC) *Next week: Sat. 9 AM, 6 PM, Wed. 3 PM* (HBO)

The Big Picture (1989) PG-13: Partial nudity, strong language. Satire of Tinseltown, with Kevin Bacon as a director who sells out. Neil: Martin Short. Susan: Emily Longstreth. (1:45 ★★) —Mon. 2 PM, Tues. 5:10 AM (SHO); Thurs. 5:30 PM (HBO)

Bill Cosby—'Himself' (1983) PG: Adult themes. Filmed record of the comedian's 1981 concert. (1:45 ★★) —Fri. 2:45 PM (MAX)

Bitter Harvest (1993) R: Sexual situations, violence, strong language. A ménage à trois between a naive rancher (Stephen Baldwin) and two drifters (Jennifer Rubin, Patsy Kensit). (1:40 ★★) —Wed./Early Thurs. 2:10 AM (SHO)

Black Legion (1937) NR; a machinist (Humphrey Bogart) becomes a murderer for a hooded society. Dick Foran. (1:25 ★★) —Fri. 10 AM (TMC)

Blaze of Noon (1947) NR; story of four brothers (William Holden, Sterling Hayden, Sonny Tufts, Johnny Sands) flying the mail in the hazardous 1920s. (1:35 ★★) —Wed. 5:30 PM, Wed./Early Thurs. 2 AM, Thurs. 6 AM (AMC)

Blink of an Eye (1992) R: Violence. A CIA agent (Michael Pare) guards the agency director's daughter in the Middle East. Janis Lee. (1:30 ★) —Sun. 3 PM (TMC)

Bloodfist V: Human Target (1994) R: Violence, strong language. An amnesiac Government agent (Don "the Dragon" Wilson) tries to piece together his past while evading a band of lethal smugglers. Denise Duff. (1:25 ★) —Sun./Early Mon. 2 AM (MAX)

Blue City (1986) R: Violence, strong language, nudity. Loosely adapted Ross Macdonald mystery about a hotheaded Floridian (Judd Nelson) investigating his father's murder. Ally Sheedy. (1:25 ★) —Thurs./Early Fri. 4:50 AM (HBO)

Body of Influence (1993) R: Sexual situations, strong language. A psychiatrist (Nick Cassavettes) is used by a patient with a split personality. Shannon Whirry. (1:35 ★) —Sat. 11:05 PM (TMC)

Body Parts (1991) R: Violence, strong language, sexual situations. A psychologist (Jeff Fahey) injured in a car accident receives an arm transplant from a serial killer. Kim Delaney. (1:30 ★) —Sun. 8 PM (MAX)

Bopha! (1993) PG-13: Violence. Morgan Freeman directed this gritty saga, with Danny Glover as a principled South African policeman who begins to question apartheid. (2:00 ★★) —Fri. 8 PM (MAX) *Next week: Fri. 10 AM* (MAX)

Boris and Natasha (Made for Cable; 1992) PG: Violence, strong language. Dave Thomas and Sally Kellerman as the nogoodnick duo. Christopher Neame. (1:30 ★★) —Thurs. 6:30 AM (TMC)

Born Yesterday (1950) NR; George Cukor's sparkling adaptation of Garson Kanin's play garnered an Oscar for Judy Holliday as the dumbest of dumb blondes, undergoing a cultural overhaul on orders from her junk-tycoon boy friend. (1:45 ★★★★) —Mon. 8 AM (SHO)

Breslin's Neighborhood (Made for TV; 1982) NR; tensions seethe in a racially mixed urban community. Nick: Ron Masak. (1:20 ★★) —Fri. 6:30 AM (ENC)

The Bride (1985) PG-13: Violence, sexual situations. "Frankenstein" reconstructed: Sting plays doctor to his creation (Jennifer Beals)—a budding feminist. Clancy Brown. Clerval: Anthony Higgins. Rinaldo: David Rappaport. (2:00 ★★) —Sun. 2 PM (MAX)

Broadway Melody of 1936 (1935) NR; comedy, music and dance. Jack Benny, Robert Taylor. (1:50 ★★★) —Wed. 9:30 AM (TMC)

Buffy the Vampire Slayer (1992) PG-13: Violence, strong language. Kristy Swanson as a California teen with unusual powers. Luke Perry. (1:30 ★★) —Sat. 2 PM, Tues. 6:30 AM, 6:30 PM, Fri. 3:30 PM (HBO)

The Burning Season (Made for Cable; 1994) NR: Strong language, violence, nudity. Raul Julia stars as Amazon rain-forest crusader Chico Mendes. Pinheiro: Edward James Olmos. Regina: Sonia Braga. (2:05 ★★★) —Sun. 9:30 PM, Wed. 11:30 PM (HBO) *Next week: Mon./Early Tues. 12:20 AM, Thurs./Early Fri. 1:45 AM* (HBO)

Captain Carey, U.S.A. (1950) NR; Alan Ladd returns to postwar Italy seeking revenge. (1:30 ★★★) —Sat. 12:30 PM, Sun. 6 AM (AMC)

Carnosaur (1993) R: Violence, strong language. The genetic experiments of a mad scientist (Diane Ladd) unleash a killer breed of dinosaur. Raphael Sbarge. (1:25 ★★) —Sat./Early Sun. 1:20 AM (SHO); Fri./Early Sat. 4:15 AM (TMC) *Next week: Tues. 10:35 PM* (TMC)

Caroline at Midnight (1994) R: Sexual situations, violence, strong language. A journalist (Clayton Rohner) becomes involved with a corrupt cop's wife. (1:35 ★) —Thurs./Early Fri. 1:15 AM (TMC)

The Carpetbaggers (1964) PG: Adult themes. The saga of a ruthless business tycoon turned Hollywood mogul and the people who cross his life. George Peppard, Carroll Baker. (2:35 ★★★)

—Tues. 3 PM, Tues./Early Wed. 4:30 AM (AMC)

The Chairman (1969) PG: Adult themes. Political thriller with Gregory Peck as a top American scientist sent to the People's Republic of China on a vital mission. Filmed in London, Wales and Taiwan. (1:50 ★★)—Sat. 6:30 AM, 12 noon, 5:30 PM, Wed. 10:30 PM, Thurs. 3:30 PM (ENC)

Chantilly Lace (Made for Cable; 1993) NR: Sexual situations, strong language. While at a remote cabin, women reflect on their lives. JoBeth Williams. (1:45 ★★)—Mon./Early Tues. 2:35 AM (TMC) *Next week: Sat. 9 PM, Fri. 10:35 PM* (TMC)

Charade (1963) NR; entertaining suspense-melodrama involving Cary Grant and Audrey Hepburn with a gang of international cutthroats in Paris. Bartholomew: Walter Matthau. (1:55 ★★★)—Sat./Early Sun. 1 AM, Fri. 9:30 PM, Fri./Early Sat. 4 AM (DIS)

Charlotte's Web (1973) G; E.B. White's classic about a lonely piglet and a friendly spider. Songs by Richard M. and Robert B.Sherman.Voices. . . .Charlotte: Debbie Reynolds. Wilbur: Henry Gibson. Templeton: Paul Lynde. (1:35 ★★★)—Tues. 7 PM (DIS)

A Child Is Waiting (1963) NR; John Cassavetes directed this story of a new worker's problems at a home for mentally handicapped children. Judy Garland. (1:50 ★★★)—Mon./Early Tues. 12:45 AM (ENC)

Children of the Corn II: The Final Sacrifice (1993) R: Violence, strong language. Insipid sequel in which young members of a homicidal cult terrorize a town. Terence Knox, Paul Scherrer. (1:35 ★)—Fri./Early Sat. 3:40 AM (SHO)

The China Syndrome (1979) PG: Strong language. James Bridges directed this hard-hitting suspense tale about a crisis at a nuclear power plant. Jane Fonda, Jack Lemmon, Michael Douglas.

Bob Greene/Paramount

Bopha! *Danny Glover*

(2:05 ★★★★)—Sat. 9 AM, Tues. 9 AM (HBO)

The Chipmunk Adventure (1987) G; the animated exploits of Alvin, Simon and Theodore in a hot-air balloon race. (1:20 ★★)—Fri. 1 PM (DIS)

Chitty Chitty Bang Bang (British; 1968) G; the fantastic exploits of two children, a nutty inventor and his girl in an auto that flies and floats in 1909 Britain. Dick Van Dyke, Sally Ann Howes. Jemima: Heather Ripley. (2:25 ★★★)—Mon. 4 PM (SHO)

CIA—Code Name: Alexa (1992) R: Violence. A CIA agent (Lorenzo Lamas) tries to turn a terrorist against her crime-lord boss. Kathleen Kinmont. (1:35 ★)—Thurs. 9 PM (HBO)

Citizen Cohn (Made for Cable; 1992) R: Strong language. James Woods' chilling performance as lawyer Roy Cohn keys this indictment of "the wonder boy commie catcher" who worked with Sen. Joseph McCarthy (Joe Don Baker). (1:55 ★★★)—Thurs./Early Fri. 2:25 AM (HBO)

City Across the River (1949) NR; grim story of vicious juvenile delinquents in the slums of Brooklyn. Stephen McNally. (1:35 ★★)—Wed. 7 PM, 11 PM (AMC)

Cleopatra (1934) NR; Claudette Colbert is dazzling as the Egyptian queen in Cecil B. DeMille's lavish spectacle of ancient Rome. Caesar: Warren William. (1:40 ★★★)—Sat. 5 PM, Sat./Early Sun. 2:30 AM (AMC)

Cleopatra Jones (1973) PG: Violence, adult themes. Action melodrama about a tough CIA narcotics agent (Tamara Dobson) determined to stamp out the world drug trade. Bernie Casey. (1:35 ★★)—Tues. 10:30 AM, 5:30 PM (ENC)

Cliffhanger (1993) R: Strong language, violence. A mountain rescue worker (Sylvester Stallone) tries to recover stolen money. John Lithgow. (1:55 ★★★)—Tues. 8 PM (TMC)

Coma (1978) PG: Adult themes, strong language. Genevieve Bujold plays a doctor determined to prove a conspiracy behind the mysterious deaths of patients at a Boston hospital. Michael Douglas, Richard Widmark, Elizabeth Ashley, Rip Torn. (1:55 ★★★)—Wed. 11 AM (HBO)

Conflict (1945) NR; Humphrey Bogart as a wife murderer who arouses the suspicions of a psychiatrist. Sydney Greenstreet. (1:30 ★★★)—Thurs. 5 PM (TMC)

Convicts (1991) NR; coming-of-age tale about a 13-year-old (Lukas Haas) on a Texas plantation. (1:35 ★★)—Thurs. 3 PM (TMC) *Next week: Mon./Early Tues. 3:25 AM* (TMC)

Cool Blue (1990) R: Strong language, sexual situations. An aspiring artist (Woody Harrelson) scours L.A. for a woman he met at a gallery. Hank Azaria, Ely Pouget, Sean Penn. (1:35 ★)—Tues./Early Wed. 4:30 AM (MAX)

Crack House (1989) R: Violence, strong language, sexual situations. Downer about teens lured to drugs. Cheryl Kay, Gregg Gomez Thomsen. (1:35 ★)—Sat./Early Sun. 4 AM (TMC)

Crime School (1938) NR; the Dead End Kids are prisoners in a corrupt jail. Humphrey Bogart. (1:30 ★★)—Thurs. 11:30 AM (TMC)

Crisscross (1992) R: Strong language, sexual situations. Goldie Hawn as a divorcée raising her 12-year-old son (David Arnott) in 1969 Florida. (1:45 ★★)—Mon./Early Tues. 2:25 AM (SHO)

Dangerous Liaisons (1988) R: Sexual situations. Glenn Close and John Malkovich are carnal combatants in pre-Revolution France in Christopher Hampton's Oscar-winning adaptation of his play. Mme. de Tourvel: Michelle Pfeiffer. Mme. de Volanges: Swoosie Kurtz. (2:00 ★★★★) —Mon. 5 AM, Fri./Early Sat. 4:50 AM (MAX)

Dark Universe (1993) NR: Adult themes. An astronaut is transformed into a flesh-eating monster. Blake Pickett, Cherie Scott. (1:25 ★) —Thurs./Early Fri. 4:40 AM (TMC)

Dead End (1937) NR; William Wyler directed and Lillian Hellman adapted Sidney Kingsley's engrossing sociodrama about slum life, which introduced the Dead End Kids (Bowery Boys). Sylvia Sidney, Joel McCrea. (1:40 ★★★★) —Wed. 9 AM (AMC) *Next week: Wed. 8:30 AM, Wed./Early Thurs. 1 AM* (AMC)

Deadlock (Made for Cable; 1991) R: Strong language. Lethal electronic collars link two convicts (Rutger Hauer, Mimi Rogers) on the lam. Joan Chen. (1:35 ★★) —Sat./Early Sun. 1:45 AM, Fri. 8 PM (HBO)

Death Ring (1992) R: Violence, sexual situations, strong language. A survivalist (Mike Norris) finds himself the prey in a hunt conducted by a millionaire. (1:30 ★) —Sun./Early Mon. 3:30 AM (MAX)

Delta Heat (1992) R: Violence, strong language. An L.A. detective and an ex-cop (Anthony Edwards, Lance Henriksen) hunt drug runners in Louisiana bayou country. Betsy Russell. (1:35 ★) —Thurs. 11:30 PM (TMC) *Next week: Sat./Early Sun. 1:55 AM* (HBO); *Sun./Early Mon. 2:25 AM* (SHO)

Demolition Man (1993) R: Strong language, violence, nudity. Two sworn enemies (Sylvester Stallone, Wesley Snipes) renew hostilities after waking from suspended animation in 2032. Lenina: Sandra Bullock. (2:00 ★★) —Sun. 11:30 PM (HBO)

Demonic Toys (1991) R: Violence, strong language, sexual situations. A cop is trapped in a warehouse with possessed playthings. Tracy Scoggins. (1:25 ★) —Wed. 11:30 PM (TMC)

Desert Passion (1992) NR: Sexual situations. Carrie Janisse. (1:15) —Sat. 11:35 PM (MAX)

Desperate Hours (1990) R: Violence, strong language, nudity. Remake of the 1955 classic, with Mickey Rourke as an escaped con who terrorizes a suburban family. Tim: Anthony Hopkins. (1:45 ★★) —Mon./Early Tues. 3 AM (HBO)

Devotion (1946) NR; fictionalized biography of the Bronte sisters. Olivia de Havilland, Ida Lupino. (1:50 ★★) —Mon. 12 noon (TMC)

Diamond Horseshoe (1945) NR; romance blooms in a New York cabaret between a song-and-dance golddigger (Betty Grable) and a starry-eyed medical student (Dick Haymes). (1:45 ★★★) —Thurs. 7 AM (MAX)

Die Watching (1993) R: Violence, strong language, sexual situations. An adult-video maker (Christopher Atkins) kills his models. Vali Ashton. (1:35 ★) —Wed./Early Thurs. 3:35 AM (HBO) *Next week: Sun./Early Mon. 12 mid.* (HBO)

A Different Story (1978) PG: Adult themes, strong language, nudity. Boy (Perry King) meets girl (Meg Foster), the novel twist being their mutual homosexuality. Phyllis: Valerie Curtin. (1:45 ★★) —Wed. 1:30 PM (SHO)

Dollman vs. Demonic Toys (1993) R: Violence, strong language, sexual situations. A miniature alien cop (Tim Thomerson) battles a band of lethal playthings. Tracy Scoggins. (1:05 ★★) —Sat. 5:20 AM (HBO)

Double Indemnity (1944) NR; Billy Wilder directed this tough, well-acted tale about an amoral woman and an insurance agent teamed for murder. Barbara Stanwyck, Fred MacMurray. (1:55 ★★★★) —Sat. 6:30 AM (AMC)

A Double Life (1947) NR; an Oscar went to Ronald Colman for his portrayal of a noted actor whose stage role of "Othello" begins to dominate his own life. Signe Hasso, Edmond O'Brien, Shelley Winters. (1:50 ★★★★) —Sun. 12 noon (MAX)

The Double O Kid (1993) PG-13: Violence, strong language. A teen messenger (Corey Haim) transports a package coveted by computer-virus creators. (1:30 ★) —Tues. 2:30 PM (MAX)

TV GUIDE'S MOVIE RATINGS

For our readers' guidance, TV GUIDE rates movies excellent (★★★★), good (★★★), fair (★★) or poor (★). Our evaluations are based on a number of factors, including a consensus of leading critics, quality of cast and director, awards earned and box-office performance. TV GUIDE does not evaluate movies (signified by an absence of symbols) if it might be premature (example: an unscreened TV-movie) or pointless (example: a formula B-Western), or if the criteria can't be applied because too few facts are known (example: a minor foreign film). Movies may be edited for television; our ratings are based on the original, complete film.

PARENTAL GUIDANCE

The official MPAA content rating (G, PG, PG-13, R or NC-17) is provided for every film that has received one (NR: not rated). We also offer advisories about content (adult themes, sexual situations, strong language, violence, nudity or partial nudity), but parents should be aware that films containing adult themes or sexual situations frequently involve nudity, even though our advisory may not explicitly say so.

Dr. Jekyll and Mr. Hyde (1941) G; Spencer Tracy tackles the schizophrenic role in a sturdy version of the classic. Ingrid Bergman. (1:55 ★★★) —Tues. 7:35 AM (TMC)

Dreams of Desire (1981) NR: Sexual situations, strong language. Matt Greene, Nona Jane Lim, Zenia Loba. (1:30) —Sat./Early Sun. 12:45 AM (MAX)

Easy Rider (1969) R: Strong language, violence. Counterculture classic about hippie bikers (Peter Fonda and Dennis Hopper, who directed) having a high time on the highways, helped along by a driving rock score and the star-making performance of Jack Nicholson. Karen Black. (1:35 ★★★★) —Wed./Early Thurs. 4 AM (MAX)

Edge of Darkness (1943) NR; Norwegian Resistance vs. Nazi occupation forces. Errol Flynn. (2:00 ★★★) —Tues. 1:30 PM (TMC)

Educating Rita (British; 1983) PG: Strong language. Michael Caine and Julie Walters are superb in this Pygmalion-like story of a married hairdresser whose quest for erudition brings her into contact with a cynical literature professor. (1:55 ★★★) —Mon. 3:45 PM (MAX)

El Dorado (1967) NR; director Howard Hawks emphasizes character and humor in this tale of former saddle pals (John Wayne, Robert Mitchum) reunited against a murderous cattle baron. James Caan. (2:10 ★★★) —Wed. 3 PM (AMC)

Ernie Kovacs: Between the Laughter (Made for TV; 1984) PG: Adult themes. Jeff Goldblum stars as the innovative comedian who spent two years searching for his daughters, kidnapped by his ex-wife. Madolyn Smith, Cloris Leachman. (1:40 ★★★) —Mon. 7 AM (MAX)

Escape from Alcatraz (1979) PG: Violence, nudity, strong language. Clint Eastwood in an outstanding prison film, based on a 1962 incident at the maximum-security institution. (1:55 ★★★) —Tues. 6 PM (MAX)

Excessive Force (1993) R: Violence, sexual situations, strong language. A Chicago cop (Thomas Ian Griffith) is suspected of stealing $3 million in mob money. Lance Henricksen. Jake: James Earl Jones. (1:30 ★) —Fri./Early Sat. 12:35 AM (SHO)

Fatal Attraction (1987) R: Violence, strong language, sexual situations. Michael Douglas and Glenn Close ignite this megahit about a married lawyer's fateful fling with an editor who's single, sexy and psychotic. (2:00 ★★★) —Wed. 8 PM (SHO) *Next week: Thurs. 7 PM, Thurs./Early Fri. 3 AM* (TMC)

Felix the Cat (1989) NR; the feline tries to rescue a princess from an evil inventor. (1:25 ★) —Sun. 10 AM (DIS)

ffolkes (British; 1980) PG: Strong language. Action yarn with Roger Moore as a misogynist cat fancier leading a North Sea commando mission. James Mason. (1:45 ★★) —Sat. 8:15 AM, 1:45 PM, 7:15 PM, Fri. 11 PM (ENC)

The Fighting 69th (1940) NR; rousing WWI saga of New York's famed Irish Regiment (the 165th Infantry, AEF), from training camp to battlefields. James Cagney, Pat O'Brien, Jeffrey Lynn. (1:30 ★★★) —Thurs. 1 PM (MAX)

The File on Thelma Jordan (1949) NR; suspenseful story of a predatory woman who lures a married man into a complex web of murder and deception. Barbara Stanwyck, Wendell Corey. Scott: Paul Kelly. Pamela: Joan Tetzel. (1:45 ★★★) —Fri./Early Sat. 4 AM (AMC)

Final Round (1993) R: Violence, strong language. "Most Dangerous Game" retread, with Lorenzo Lamas as a storekeeper who becomes the prey in a sporting "hunt" conducted in an industrial park. Anthony De Longis. (1:30 ★) —Tues./Early Wed. 1:30 AM (MAX)

Doug Hyun/HBO

The Burning Season *Raul Julia*

A Fine Romance (Italian; 1991) PG-13: Adult themes. A couple are brought together by their spouses' affair. Julie Andrews. (1:25 ★★) —Fri. 3 PM (TMC) *Next week: Mon. 11:30 AM* (TMC)

Firepower (1994) R: Violence. Two 21st-century cops (Chad McQueen, Gary Daniels) are dispatched to a crime-ridden section of L.A. to capture a fugitive mobster (Jim Hellwig). (1:35 ★) —Mon./Early Tues. 12 mid., Thurs./Early Fri. 4:45 AM (MAX)

The Five Pennies (1959) NR; Danny Kaye in the heartwarming story of Red Nichols, famed jazzman of the Twenties. (2:05 ★★★) —Thurs. 1 PM (AMC)

Flashfire (1993) NR: Adult themes, violence, nudity. A cop (Billy Zane) guards the prostitute (Kristin Minter) who witnessed his partner's murder. (1:30 ★★) —Mon. 9:45 PM, Fri./Early Sat. 1 AM (HBO) *Next week: Tues. 11:15 PM* (HBO)

Follow the Sun (1951) NR; story of golfer Ben Hogan; duffer's delight. Glenn Ford, Anne Baxter. (1:40 ★★) —Sat. 9 PM, Sat./Early Sun. 12:30 AM (AMC)

For a Few Dollars More (Italian; 1966) R: Violence. Sequel to "A Fistful of Dollars" finds the Man with No Name (Clint Eastwood) teaming with a bounty hunter (Lee Van Cleef) to track an Indian outlaw. Filmed in Spain by director Sergio Leone. Indio: Gian Maria Volonte. (2:15 ★★★) —Sun./Early Mon. 2:45 AM (ENC)

The Forbidden Dance (1990) PG-13: Strong language, adult themes. A Brazilian princess (Laura Herring) enters a Lambada contest. (1:45 ★) —Wed.

6:15 AM (ENC); Wed. 11:45 AM (SHO)

Foreplay (1974) NR: Sexual situations. An unhappily married woman seeks excitement as a photographer's model. Valentine Demy, Emi Lilli, Gary Zukor. (1:35 ★)—Fri./Early Sat. 12 mid. (MAX) *Next week: Tues. 11:20 PM* (MAX)

Forever Young (1992) PG: Strong language, adult themes. Mel Gibson as a '30s test pilot who wakes up from an experimental deep freeze in the '90s. (1:45 ★★)—Wed. 8:15 AM (MAX)

Foxes (1980) R: Strong language, adult themes. Story of four teen girls growing up in Southern California. Jodie Foster, Scott Baio. (1:45 ★★)—Wed. 1:30 PM (TMC)

Frankie and Johnny (1966) NR; Elvis Presley vehicle about love and jealousy on a riverboat. (1:30 ★★)—Sun. 9:15 AM (TMC)

A Friendship in Vienna (Made for Cable; 1988) NR; poignant story of a Jewish teen (Jenny Lewis) and her Catholic friend (Kamie Harper) before and after the 1938 Nazi takeover. Edward Asner. (1:40 ★★★)—Sat. 2 PM (DIS) *Next week: Tues. 1 PM* (DIS)

The Frog Prince (1986) NR; Aileen Quinn plays Princess Zora in this version of the Brothers Grimm tale. (1:30 ★★)—Fri. 8 PM (DIS)

Frogs! (Made for TV; 1992) NR; a former frog prince (Paul Williams) returns to disrupt the life of a former geek, who's now a popular guy in school. (1:40 ★★)—Sat. 4 PM, Fri. 6 PM (DIS)

The Furies (1950) NR; Barbara Stanwyck guides a cattle empire for Walter Huston in this sprawling outdoor story—until revenge sets her against him. (1:55 ★★★)—Mon./Early Tues. 2 AM (AMC)

The Gang's All Here (1943) NR; Busby Berkeley extravaganza about a singer (Alice Faye) who falls for a GI (James Ellison). (1:50 ★★★)—Sun. 3 PM, Sun./Early Mon. 2:30 AM, Mon. 9 AM (AMC)

Gas Food Lodging (1992) R: Strong language, sexual situations. Character study of a waitress (Brooke Adams) and her two daughters. Ione Skye. (1:45 ★★★)—Fri./Early Sat. 1 AM (TMC)

Ghostbusters (1984) PG: Strong language. Bill Murray, Dan Aykroyd and Harold Ramis set up shop as paranormal exterminators in the ectoplasmic megahit. Sigourney Weaver. (1:50 ★★★)—Sat. 2:15 PM, Fri. 2 PM (SHO); Sun. 12:15 PM, Thurs. 9 AM (HBO); Mon./Early Tues. 1:35 AM (DIS) *Next week: Sat. 5:05 AM* (SHO)

Ghostbusters II (1989) PG: Strong language. They're back in business—with slime on their hands in New York. Bill Murray. (1:50 ★★)—Sat. 4 PM, Sun. 5:10 AM, Tues. 12:55 PM, Wed. 5 AM (SHO); Tues. 11 AM (HBO)

A Girl Named Tamiko (1962) NR; tale of a love triangle in modern Japan. Filmed on location. Laurence Harvey, France Nuyen. (1:55 ★★)—Wed. 7 AM (AMC)

The Girl Rush (1955) NR; Rosalind Russell tries the song-and-dance route in this tale of a gambler's daughter out to collect an inheritance. Eddie Albert. (1:30 ★★)—Tues. 11:30 AM (AMC)

Gladiator (1992) R: Violence, strong language. Buddy movie about ghetto youths. James Marshall, Cuba Gooding Jr. (1:45 ★★)—Wed. 8 PM (TMC)

Going Ape! (1981) PG: Adult themes. A young man (Tony Danza) will inherit a fortune if he cares for three orangutans for five years. Jessica Walter. (1:30 ★)—Thurs. 4:30 PM (MAX)

The Goldwyn Follies (1938) NR; Gershwin music plus a Ben Hecht story plus Balanchine choreography add up to a classy musical about a theatrical producer (Adolphe Menjou). Hazel: Andrea Leeds. Olga: Zorina. (2:00 ★★)—Mon. 3 PM (AMC)

The Grasshopper (1970) R: Strong language, adult themes, violence. Jacqueline Bisset's fine performance highlights the story of a Las Vegas showgirl's sordid decline. Jim Brown, Joseph Cotten. (1:40 ★★★)—Mon. 11 PM (ENC)

The Guyver (1992) PG-13: Violence. A suit of armor transforms a martial-arts student (Jack Armstrong) into a comic-book superhero. Mark Hamill, Vivian Wu. (1:35 ★)—Fri. 11:35 AM (TMC) *Next week: Fri. 11:30 AM* (SHO)

The Hairdresser's Husband (French; 1990) R: Sexual situations. A man obsessed with female haircutters searches for the perfect woman. Jean Rochefort, Anna Galiena. (1:25 ★★★)—Thurs. 5:35 AM (MAX)

The Hallelujah Trail (1965) NR; a whiskey wagon train vs. a women's temperance brigade, both defended by the U.S. Cavalry, all beset by Indians. Gearhart: Burt Lancaster. Cora: Lee Remick. (2:35 ★★)—Wed./Early Thurs. 12:15 AM, Thurs. 11:30 AM (ENC) *Next week: Mon. 8:30 AM, 4:15 PM* (ENC)

Hard Hunted (1992) R: Sexual situations, strong language. Federal agents seek a Buddha implanted with a nuclear device. Dona Speir, Roberta Vasquez. (1:40 ★★)—Tues./Early Wed. 1:20 AM (TMC)

Hard to Kill (1990) R: Violence, strong language, sexual situations. An L.A. detective (Steven Seagal) vows revenge for the murders of his wife and son. (1:40 ★★)—Sat. 11:30 PM (HBO)

The Hard Way (1943) NR; Ida Lupino as a female Svengali driving her younger sister to theatrical success. Dennis Morgan. (1:50 ★★)—Fri. 1:05 PM (TMC)

The Harlem Globetrotters on Gilligan's Island (1981) NR; TV-movie with that famous basket-

ball team aiding the castaways on a tiny South Pacific island. Alan Hale Jr., Bob Denver. (1:35 ★) —Wed. 1 PM (DIS)

Harlow (1965) NR; Carroll Baker portrays Jean Harlow, Hollywood's top sex symbol of the 1930s, in a highly fictional account of the star's tragic life. Mother: Angela Lansbury. (2:05 ★★) —Wed./Early Thurs. 3:30 AM (AMC)

Harry and Tonto (1974) R: Strong language, sexual situations. Art Carney won a Best Actor Oscar for this bittersweet tale about the cross-country odyssey of a displaced old man and his marmalade cat. (2:00 ★★★★) —Thurs./Early Fri. 12:30 AM (ENC)

Hawaii (1966) NR; Julie Andrews and Max von Sydow in James A. Michener's tale about a young New England couple's efforts to Christianize the natives of primitive Hawaii. (3:00 ★★★) —Wed. 11:45 AM (ENC)

The Hawaiians (1970) PG: Adult themes. Charlton Heston stars in this colorful story of romance, tragedy and social upheaval in late 19th-century Hawaii. Filmed on location. (2:20 ★★) —Wed. 3 PM (ENC)

Hear No Evil (1993) R: Violence, strong language. Predictable suspense tale about a hearing-impaired athletic trainer (Marlee Matlin) imperiled because she unknowingly possesses a rare stolen coin. D.B. Sweeney. (1:40 ★) —Sat. 8 PM (MAX)

Hellraiser III: Hell on Earth (1992) R: Violence, sexual situations, strong language. A TV reporter (Terry Farrell) battles the demon Pinhead (Doug Bradley). (1:35 ★★) —Sat. 9:30 PM (TMC)

Hercules in New York (1970) G; Arnold Schwarzenegger as Hercules. Arnold Stang. (1:35 ★) —Sat. 9:20 AM (TMC)

Hero (1992) PG-13: Strong language. Dustin Hoffman as a con man who does a good deed, only to have someone else take the credit. Geena Davis. (2:00 ★★) —Mon. 6 AM, 6 PM (HBO)

Hey There, It's Yogi Bear (1964) G; animated antics of the popular furry critter who's "smarter than the average bear." (1:30 ★★) —Mon. 1 PM (DIS)

Hickey & Boggs (1972) PG: Violence. Robert Culp directed and stars with Bill Cosby in a tale of murder, mobsters. (1:55 ★★) —Sat. 1:30 PM (MAX)

Hiding Out (1987) PG-13: Strong language, violence. A stockbroker (Jon Cryer) poses as a high-schooler to elude mob hit men. (1:40 ★★) —Sun. 10:30 AM, Thurs. 2:45 PM (HBO)

High Sierra (1941) NR; Humphrey Bogart is at his best in this classic tale of an ex-con whose flight from the law is complicated by a girl (Ida Lupino). (1:40 ★★★) —Tues. 8 AM (SHO)

The Hill (British; 1965) NR; Sean Connery stars in Sidney Lumet's study of brutality inside a British military stockade in WWII North Africa. Wilson: Harry Andrews. Harris: Ian Bannen. (2:05 ★★★) —Sun. 6 AM (MAX)

Hocus Pocus (1993) PG: Strong language. Toil and trouble with a trio of 17th-century witches brought back to life on a Halloween night. Bette Midler. (1:35 ★★) —Sun. 7 PM, Sun./Early Mon. 1:35 AM (DIS) *Next week: Sat. 9:05 PM* (DIS)

Hoffa (1992) R: Violence, strong language, nudity. Jack Nicholson as the Teamsters Union boss who disappeared in 1975. (2:20 ★★) —Tues. 11 PM (HBO)

Home Alone 2: Lost in New York (1992) PG: Violence. The sequel finds 10-year-old Kevin (Macaulay Culkin) again separated from his vacationing family and facing familiar foes (Joe Pesci, Daniel Stern) in the Big Apple. (1:55 ★★) —Sun. 6 AM, 6 PM (HBO)

The Horse's Mouth (British; 1958) NR; Alec Guinness as an eccentric painter. Kay Walsh. (1:35 ★★★) —Sun. 5:30 AM (TMC)

The House on Skull Mountain (1974) PG: Violence. The relatives of a dying woman are imperiled by voodoo. Victor French, Janee Michelle. (1:35 ★) —Mon. 3:30 PM (ENC)

How to Steal a Million (1966) NR; sophisticated tale about an art forger's daughter (Audrey Hepburn) who unwittingly enlists the aid of a detective (Peter O'Toole) to rob a museum. Eli Wallach. (2:10 ★★★) —Wed. 8 AM (SHO) *Next week: Fri. 8:35 AM* (TMC)

Hush . . . Hush, Sweet Charlotte (1964) NR: Violence. Top-notch display of Grand Guignol in a decaying Southern mansion, played to the hilt by Bette Davis, Olivia de Havilland and Agnes Moorehead. Joseph Cotten. (2:20 ★★★) —Mon. 5 AM, 9:45 AM, 5 PM, Thurs./Early Fri. 2:30 AM, Fri. 11:15 AM, 5 PM (ENC)

I Come in Peace (1990) R: Violence, strong language. A Houston cop (Dolph Lundgren) and his FBI sidekick (Brian Benben) go after an extraterrestrial drug dealer (Matthias Hues). (1:30 ★★) —Wed./Early Thurs. 1 AM (MAX)

Illusions (1992) R: Sexual situations, strong language. A woman (Heather Locklear) feels threatened by her husband and his sister (Emma Samms). (1:35 ★) —Mon./Early Tues. 1 AM (TMC) *Next week: Thurs. 10:55 PM* (TMC)

In the Cool of the Day (1963) NR; soap opera about a doomed girl (Jane Fonda). Peter Finch. (1:30 ★★) —Wed. 8 AM (TMC)

In Search of the Castaways (1962) G; exciting Jules Verne adventure about a global expedition to find a missing sea captain. Maurice Chevalier. (1:40 ★★★) —Thurs. 1 PM, Thurs./Early Fri. 2 AM (DIS)

Indecent Proposal (1993) R: Nudity, sexual situations. A

Andrew Cooper/Walt Disney

Hocus Pocus
Bette Midler, Sarah Jessica Parker

wealthy businessman (Robert Redford) offers a financially strapped couple (Demi Moore, Woody Harrelson) $1 million if the wife will spend a night with him. Shackleford: Seymour Cassel. Directed by Adrian Lyne. (2:00 ★★) —Thurs. 11:40 PM (MAX)

Intimate Obsession (1992) R: Sexual situations. Jodie Fisher, James Quarter. (1:20) —Sat. 10:15 PM (SHO)

The Invisible Kid (1988) PG: Nudity, strong language. That's what a high-school nobody (Jay Underwood) becomes after taking a potent potion. (1:40 ★) —Wed. 10:05 AM, 5:15 PM (SHO); Fri. 8 AM (TMC)

Iron Eagle (1986) PG-13: Violence, strong language. An Air Force pilot's gutsy son (Jason Gedrick) plans his father's rescue from an Arab country, with help from a retired officer (Louis Gossett Jr.) and an F-16. (2:00 ★★) —Thurs. 11 AM (HBO)

Jagged Edge (1985) R: Strong language, violence, sexual situations. Suspenseful courtroom drama with Glenn Close as a lawyer and Jeff Bridges her enigmatic client accused of murder. Peter Coyote, Robert Loggia. (1:55 ★★★) —Sat. 9 PM, Wed./Early Thurs. 2:45 AM (ENC)

Jason Goes to Hell: The Final Friday (1993) R: Violence, sexual situations. The hockey-masked slasher returns from the dead for the ninth chapter in the series, this time turning his victims into killers. Jon D. LeMay. (1:30 ★★) —Sat. 8 PM (TMC); Sun./Early Mon. 12 mid. (SHO) *Next week: Tues./Early Wed. 12:55 AM* (SHO)

Johnny Belinda (1948) NR; Jane Wyman won an Oscar for her portrayal of a rape victim tried for murder. Lew Ayres. (1:45 ★★★★) —Mon. 6 PM (TMC)

The Joy Luck Club (1993) R: Adult themes. Moving adaptation of Amy Tan's bestseller about the lives of four immigrant Chinese women and their American-born daughters. Kieu Chinh. (2:20 ★★★) —Sun. 8 PM (SHO) *Next week: Tues. 6:40 PM* (TMC)

Judgment Night (1993) R: Strong language, violence. An expressway detour leads four friends into a nightmarish bout with drug-dealing gangsters. Emilio Estevez, Cuba Gooding Jr. (1:50 ★★) —Tues. 10 PM, Fri./Early Sat. 3 AM (MAX)

Juggernaut (1974) PG: Adult themes. Richard Lester directed this shipboard-disaster melodrama about a luxury liner planted with explosives. Fallon: Richard Harris. (1:55 ★★) —Sat. 10 AM, 3:30 PM, Wed. 8:15 AM, 5:15 PM (ENC); Thurs. 3:35 PM (SHO) *Next week: Sat./Early Sun. 1:15 AM* (ENC); *Thurs. 5:05 PM* (TMC)

Justine (1969) R: Sexual situations. George Cukor directed this uneven adaptation of Lawrence Durrell's "Alexandria Quartet," about romance and political intrigue in 1938 Egypt. Filmed in Tunis. Anouk Aimee. (2:05 ★★) —Fri./Early Sat. 1 AM (ENC)

Kalifornia (1993) R: Strong language, nudity, violence. While driving to the West Coast, an upper-class couple unwittingly pick up a psychopath (Brad Pitt) and his coquettish girlfriend (Juliette Lewis). Brian: David Duchovny. (2:00 ★★) —Tues./Early Wed. 12:35 AM (SHO) *Next week: Wed. 9 PM* (TMC)

Kansas City Bomber (1972) PG: Violence, strong language. Raquel Welch mixes with some hot roller-games action in this melodrama highlighted by track scenes in which she seldom used a double. Burt: Kevin McCarthy. Hank: Norman Alden. (1:40 ★) —Mon. 12:15 PM (MAX)

Kelly and Me (1957) NR; a vaudeville villian is a flop until the dog in his act grabs the spotlight. Good family entertainment. Van Johnson, Piper Laurie, Martha Hyer. (1:35 ★★) —Sun. 1 PM, Mon. 7:30 AM (AMC)

Kickboxer III: The Art of War (1992) R: Violence. A karate showdown in Rio. Sasha Mitchell, Dennis Chan. (1:35 ★) —Wed. 9:45 PM (TMC) *Next week: Fri./Early Sat. 3 AM* (SHO)

Killer Image (Canadian; 1992) R: Violence, strong language, sexual situations. A murdered photographer's brother (John Pyper-Ferguson) uncovers incriminating photos of a corrupt senator. (1:40 ★★) —Tues./Early Wed. 1:55 AM (HBO)

The Killing (1956) NR; exciting study of five men planning a race-track robbery. Sterling Hayden, Coleen Gray. (1:25 ★★★) —Tues. 5 PM (TMC)

Kiss Me Deadly (1955) NR; PI Mike Hammer (Ralph Meeker) wades through murder and violence pursuing a girl's slayer. (1:45 ★★★) —Mon. 8:35 AM (MAX); Tues. 5:50 AM (TMC)

Kiss Them for Me (1957) NR; Cary Grant shines above this worn material about three naval fliers on leave in San Francisco. (1:50 ★★) —Sat. 8:30 AM (AMC)

Knight Moves (1993) R: Strong language, violence, nudity. After he's accused of murder, a master chess player (Christopher Lambert) becomes a pawn in a game of deceit. Diane Lane. (1:50 ★★) —Sun./Early Mon. 12:05 AM (MAX)

Knights (1993) R: Violence. Futuristic saga of a warrior nomad (Kathy Long) who teams with a cyborg (Kris Kristofferson) to topple an evil army. (1:35 ★) —Tues. 9:35 PM (SHO) *Next week: Sun. 11:05 PM* (SHO); *Tues./Early Wed. 12 mid.* (TMC); *Tues./Early Wed. 12:55 AM* (MAX)

L.A. Goddess (1993) R: Sexual situations, strong language. A movie-studio exec (David Heavener) romances a stunt double (Kathy Shower). (1:35 ★) —Sat./Early Sun. 2:10 AM (TMC) *Next week: Tues./Early Wed. 2:55 AM* (TMC)

Lady Dragon (1992) R: Violence, strong language, sexual situations. After her husband is murdered on their wedding day, an FBI agent (Cynthia Rothrock) swears revenge. Richard Norton, Robert Ginty, Bella Esperance. (1:40 ★) —Mon./Early Tues. 1:30 AM (MAX)

Ladyhawke (1985) PG-13: Violence. Picturesque medieval fable about a knight (Rutger Hauer) and his lady (Michelle Pfeiffer) under a bishop's evil curse, and the pickpocket (Matthew Broderick) who lends them a hand. Imperius: Leo McKern. (2:05 ★★★) —Sun. 4 PM (MAX)

Lake Consequence (Made for Cable; 1993) R: Sexual situations, strong language. Ménage a trois with a troubled housewife, a mysterious gardener and his girlfriend. Joan Severance. (1:30 ★) —Sun. 10:30 PM (SHO)

The Last of the Good Guys (Made for TV; 1978) NR; four cops plan to conceal a colleague's death so his family can get maximum pension benefits. Robert Culp, Dennis Dugan. (1:50 ★★) —Tues. 8:45 AM, 3:45 PM (ENC)

Laws of Gravity (1992) R: Strong language. Gritty, atmospheric tale of three days in the lives of two Brooklyn hoods. Peter Greene, Edie Falco. (1:40 ★★★) —Mon./Early Tues. 3:10 AM (MAX)

A League of Their Own (1992) PG: Strong language. Solid hit about the first professional women's baseball league, focusing on the rivalry between sisters (Geena Davis, Lori Petty) on the same team. Dugan: Tom Hanks. Mae: Madonna. Directed by Penny Marshall. (2:10 ★★★) —Sat. 5:45 PM (HBO)

Lean on Me (1989) PG-13: Strong language, violence. Morgan Freeman plays a controversial New Jersey principal who turned around an ailing inner-city high school. Napier: Robert Guillaume. Ms. Levias: Beverly Todd. Leona: Lynne Thigpen. (1:50 ★★) —Sun. 10 AM, Thurs. 11 AM (MAX)

Leolo (Canadian-French; 1992) NR: Nudity, adult themes. Coming-of-age tale of a French-Canadian boy (Maxime Collin) coping with his eccentric relatives. Mother: Ginette Reno. Grandfather: Julien Guiomar. (1:50 ★★★) —Wed. 8 PM (MAX) *Next week: Thurs./Early Fri. 4:30 AM* (MAX)

Licence to Kill (British; 1989) PG-13: Violence, strong language, sexual situations. James Bond (Timothy Dalton) pursues a South American drug kingpin (Robert Davi) responsible for the maiming of his CIA buddy. (2:15 ★★★) —Sat. 5:45 PM, Tues. 10:30 AM (MAX)

The Life of Emile Zola (1937) NR; Oscar-winner recounting the French author's involvement in the Dreyfus case. Paul Muni. (2:00 ★★★★) —Mon. 4 PM (TMC)

The Lion (British; 1963) NR; African scenes highlight this story of a young girl torn between divorced parents. William Holden. (1:40 ★★) —Fri. 9:45 AM (MAX)

Little Noises (1992) NR; a would-be writer plagiarizes his friend's poetry. Crispin Glover. (1:20 ★★) —Sat. 8 AM (TMC)

Living It Up (1954) NR; Jerry Lewis plays the supposedly doomed character created by Carole Lombard in the 1937 classic "Nothing Sacred." Dean Martin. (1:40 ★★★) —Wed. 11 AM (AMC)

The Lonely Lady (1983) R: Sexual situations, strong language. The Harold Robbins novel with Pia Zadora as a struggling screenwriter. Walter: Lloyd Bochner. (1:35 ★) —Tues./Early Wed. 1 AM, Wed. 9 PM (ENC)

Lonelyhearts (1958) NR; Montgomery Clift as an overly involved advice columnist. Robert Ryan. (1:45 ★★) —Tues. 11:30 AM (TMC)

The Long Hot Summer (1958) NR; an all-star cast in a steamy Southern soap opera, well-adapted from several brooding William Faulkner stories. Paul Newman, Joanne Woodward, Orson Welles, Anthony Franciosa. (2:05 ★★★) —Mon. 8:30 PM, Mon./Early Tues. 12 mid. (AMC)

The Lost Weekend (1945) NR; Charles Jackson's shattering novel of a man's bout with the bottle, outstandingly directed by Billy Wilder. Ray Milland won an Oscar. Jane Wyman. (1:50 ★★★★) —Tues. 7 PM, 11 PM (AMC)

The Lover (French-British; 1992) R: Sexual situations. Marguerite Duras' memoirs about her youthful love affair with an older Chinese man. Jane March. (1:45 ★★★) —Sat./Early Sun. 2:45 AM (SHO)

Made in America (1993) PG-13: Strong language, sexual situations. Complications arise when a black single mother (Whoopi Goldberg) learns that the man who fathered her daughter—via artificial insemination—is a crude, white used car salesman (Ted Danson). (1:55 ★★) —Thurs. 6 PM (MAX)

Madonna: Truth or Dare (1991) R: Strong language, partial nudity, adult themes. Behindthescenes look at the singer during her 1990 "Blond Ambition" tour, with concert clips and black-and-white offstage footage. (2:00 ★★★) —Sat./Early Sun. 4 AM (MAX)

Maid to Order (1987) PG: Strong language, nudity. A snotty rich kid (Ally Sheedy) gets a lesson in hard knocks when her fairy godmother (Beverly D'Angelo) turns her into a penniless orphan. (1:35 ★★) —Sun. 4:45 PM (TMC); Tues. 8 PM, Wed. 3:30 PM (SHO) *Next week: Fri. 10:40 AM, 9 PM* (TMC)

Malcolm X (1992) PG-13: Strong language, violence. Spike Lee directed this epic biography of the charismatic activist (portrayed by Denzel Washington). (3:25 ★★★) —Sun. 2 PM, Fri. 11 AM (HBO)

The Male Animal (1942) NR; Thurber-Nugent play about an idealistic college professor (Henry Fonda) entertaining his wife's old flame. (1:45 ★★★) —Mon. 8 AM (TMC)

Man Hunt (Italian; 1984) NR; a cowboy (John Ethan Wayne) tries to settle accounts with the crooked rancher (Ernest Borgnine) who sent him to jail. (1:45 ★★) —Tues. 6:30 AM (MAX)

Man on a Tightrope (1953) NR; unusual tale of a European circus troupe's attempt to flee Communist-occupied Czechoslovakia. Fredric March, Gloria Grahame. (1:50 ★★★) —Sun. 7 PM, Sun./Early Mon. 12:30 AM (AMC)

Marilyn Chambers' Bedtime Stories (1993) R: Sexual situations. (1:25 ★) —Tues./Early Wed. 4:40 AM (TMC) *Next week: Wed./Early Thurs. 3:25 AM* (MAX)

The Mask of Dimitrios (1944) NR; a writer after a story finds danger. Zachary Scott, Peter Lorre. (1:35 ★★★) —Wed. 6 AM (TMC)

Masquerade (1992) R: Sexual situations. Nellie Marie Vickers. (1:35) —Wed./Early Thurs. 12 mid. (SHO)

Mayflower Madam (Made for TV; 1987) NR; Candice Bergen as Sidney Biddle Barrows, a socialite of Pilgrim lineage who was arrested for running a high-class Manhattan "escort" service in 1984. Matt: Chris Sarandon. (1:40 ★) —Thurs. 8:10 AM (ENC)

Men at Work (1990) PG-13: Violence, strong language. Brothers Charlie Sheen and Emilio Estevez (who also wrote and directed) as sanitation workers who uncover a toxic-waste dumping scheme. (1:40 ★) —Sat. 4 PM, Thurs. 6:15 AM, 7:15 PM (HBO)

Phil Bray/Buena Vista

The Joy Luck Club *Kieu Chinh*

Menace II Society (1993) R: Strong language, violence. Gripping tale of teens trapped in Watts. Tyrin Turner, Larenz Tate. (1:40 ★★★) —Sun. 8 PM (TMC) *Next week: Fri./Early Sat. 12:20 AM* (TMC)

The Midnight Story (1957) NR; a young San Francisco traffic cop quits the force to track down the brutal killer of a priest he had known since childhood. Tony Curtis, Marisa Pavan. (1:35 ★★) —Fri. 9 PM (AMC)

Mischief (1985) R: Sexual situations, strong language. The coming-of-age sexcapades of a high-school nerd (Doug McKeon) in the '50s. Catherine Mary Stewart. Marilyn: Kelly Preston. (1:40 ★★) —Sun./Early Mon. 2:30 AM (HBO)

Molly & Gina (1993) R: Violence, sexual situations, strong language. After a PI is murdered, his secretary (Frances Fisher) turns sleuth to pursue the case that cost his life. Natasha Gregson Wagner, Bruce Weitz. (1:40 ★) —Mon./Early Tues. 4:50 AM (MAX)

Mom and Dad Save the World (1992) PG: Adult themes. An alien emperor (Jon Lovitz) intending to destroy Earth abducts a suburban housewife (Teri Garr). (1:30 ★) —Wed. 6:30 PM (HBO)

Monster in a Box (1992) PG-13: Strong language. Writer-actor Spalding Gray's wry monologue about his manuscript "Impossible Vacation." (1:30 ★★★) —Mon. 10 AM, 6:25 PM (SHO) *Next week: Tues. 3:30 PM, Tues./Early Wed. 4:35 AM* (TMC)

Monterey Pop (1969) NR; record of the 1967 open-air rock concert featuring Jimi Hendrix, Janis Joplin and the Who. (1:20 ★★★) —Fri. 4:30 PM (TMC)

Moon over Miami (1941) NR; it's music, romance and fun in the sun for sisters (Betty Grable, Carole Landis) husband-hunting in Florida. Don Ameche. (1:35 ★★★) —Wed. 9:30 PM, Wed./Early Thurs. 12:30 AM, Thurs. 11:30 AM (AMC)

The Name of the Rose (European; 1986) R: Sexual situations, adult themes. Umberto Eco's detective story set in a 14th-century monastery. Sean Connery. (2:10 ★★) —Fri./Early Sat. 3:35 AM (HBO)

National Lampoon's Vacation (1983) R: Strong language, nudity. Chevy Chase packs up his suburban family for a disastrous summer holiday. Beverly D'Angelo, Imogene Coca. (1:45 ★★★) —Sat./Early Sun. 1:30 AM (ENC) *Next week: Mon./Early Tues. 3 AM, Fri./Early Sat. 12:45 AM* (ENC)

The Natural (1984) PG: Strong language. Robert Redford has a big inning in the Bernard Malamud saga of a baseball phenom with magic in his bat. Robert Duvall, Glenn Close, Kim Basinger. Pop: Wilford Brimley. (2:30 ★★★) —Sat. 11 PM, Sun. 12:45 PM, 9 PM, Fri./Early Sat. 3 AM (ENC); Mon. 11:30 AM (SHO) *Next week: Sat. 10:45 AM, 6:30 PM, Thurs./Early Fri. 1 AM, Fri. 6:15 AM, 4:30 PM* (ENC); *Mon. 4 PM* (MAX)

Nemesis (1992) R: Violence. Cyborgs are bent on world domination in 2027 L.A. Olivier Gruner. (1:35 ★) —Fri. 8 PM (TMC) *Next week: Tues. 11:15 PM* (SHO)

Never Say Goodbye (1956) NR; a woman (Cornell Borchers) is reunited with her husband (Rock Hudson) and child (Shelley Fabares) after a long separation. (1:45 ★★) —Sun. 5 PM, 10:35 PM, Mon. 11 AM (AMC)

The Neverending Story II: The Next Chapter (German; 1990) PG: Violence. A young hero (Jon-

athan Brandis) tries to protect Fantasia from a sorceress (Clarissa Burt). (1:30 ★★) —Wed. 11 AM (MAX)

Next Door (Made for Cable; 1994) NR: Strong language. James Woods and Randy Quaid star as neighbors whose feud over lawn-watering escalates into watery warfare. (1:35 ★★★) —Thurs./Early Fri. 1:05 AM (SHO) *Next week: Mon./Early Tues. 1:10 AM* (SHO)

Nickel & Dime (1992) PG: Adult themes. Bankrupt farce pairing a con artist (C. Thomas Howell) and an accountant (Wallace Shawn) on a search for a missing heiress. Lise Cutter. (1:40 ★) —Thurs. 2 PM, Fri. 5:20 AM (SHO)

Night and Day (1946) NR; Cole Porter's tunes highlight this largely fictional account of his life, as portrayed by Cary Grant. (2:10 ★★★) —Wed. 6 AM (MAX) *Next week: Sun. 9:55 AM* (TMC)

Night Eyes 3 (1993) R: Sexual situations, violence, strong language. Andrew Stevens (who also directed) plays a security expert hired to guard a TV star. (1:40 ★) —Mon. 10 PM (SHO)

Night of the Creeps (1986) R: Violence. Campy chiller about three college kids and a detective who are up against slug-like extraterrestrials. Chris: Jason Lively. J.C.: Steve Marshall. Cynthia: Jill Whitlow. Cameron: Tom Atkins. (1:35 ★★) —Sat./Early Sun. 3:15 AM (ENC)

The Night of the Hunter (1955) NR; terrifying tale of a psychotic backwoods preacher (Robert Mitchum) plotting to kill a widow (Shelley Winters) and her children (Billy Chapin, Sally Jane Bruce) for money. Lillian Gish. (1:35 ★★★★) —Fri. 4 PM (SHO)

Night Rhythms (1992) R: Violence, sexual situations, strong language. A radio talk-show host (Martin Hewitt) is accused of killing one a listener. Sam Jones. (1:25 ★) —Sat./Early Sun. 12:45 AM (TMC); Sun./Early Mon. 4:40 AM, Thurs./Early Fri. 1 AM (HBO)

Bob Marshak/Columbia

Striking Distance *Bruce Willis*

Next week: Mon./Early Tues. 2 AM (TMC)

Night Train to Kathmandu (Made for Cable; 1988) NR; a historian (Pernell Roberts) travels to Nepal to prove the existence of an imaginary kingdom. (1:45 ★★) —Tues. 1 PM, Tues./Early Wed. 1:35 AM (DIS) *Next week: Fri. 5 PM* (DIS)

Obsession (1976) PG: Violence. Brian De Palma's suspense yarn about a widower (Cliff Robertson) preoccupied with the memory of his dead wife (Genevieve Bujold). Filmed on location in Italy and New Orleans. (1:40 ★★★) —Fri. 8 AM (MAX)

The Odd Couple (1968) G; Walter Matthau and Jack Lemmon in Neil Simon's hilarious Broadway hit about mismatched roommates. Well directed by Gene Saks. Cecily: Monica Evans. (1:55 ★★★★) —Sat. 10:35 PM, Sun. 10 AM (AMC)

Of Mice and Men (1992) PG-13: Violence, strong language. Director Gary Sinise plays the protective George to John Malkovich's slow-witted Lenny in this remake of John Steinbeck's Depression-era tale of two migrant workers. Candy: Ray Walston. (1:50 ★★) —Sat. 5:05 AM (SHO)

Old Yeller (1957) G; Walt Disney yarn about a stray dog that helps protect the homestead of a frontier family in the 1860s. Dorothy McGuire, Tommy Kirk. (1:25 ★★★) —Wed. 8 PM, Wed./Early Thurs. 2 AM (DIS)

The Omegans (1968) NR; during a Malayan expedition, an artist plots the demise of his wife and her lover. Keith Larsen. (1:30 ★) —Tues. 6 AM (AMC)

Once Upon a Horse (1958) NR; Dan Rowan and Dick Martin are a couple of zany outlaws who need money to feed the cattle they've stolen. Martha Hyer. Dix: Leif Erickson. Dovey: Nita Talbot. Directed by Hal Kanter. (1:30 ★★) —Sat. 10:30 AM (AMC)

Only the Strong (1993) PG-13: violence. An ex-Green Beret (Mark Dacascos) teaches inner-city high-schoolers the Brazilian martial art of capoeira. (1:40 ★) —Mon. 2 PM, Thurs. 10 PM (MAX) *Next week: Wed. 4:30 PM* (MAX)

Opportunity Knocks (1990) PG-13: Violence, strong language. A con artist (Dana Carvey) masquerades as a Harvard graduate. Robert Loggia. (1:45 ★) —Sun. 1 PM (TMC)

Ordinary Magic (Canadian; 1993) NR; a teen (Ryan Reynolds) is orphaned while living in India, and must return to North America to live with his aunt (Glenne Headly) in a narrow-minded town. (1:45 ★★) —Wed. 4 PM (MAX)

Our Very Own (1950) NR; a teenager (Ann Blyth) learns she's adopted and sets out to find her biological mother. (1:40 ★★) —Mon./Early Tues. 4 AM (AMC)

Paid in Full (1949) NR; slick soap opera about a self-sacrificing woman and her irresponsible younger sister. Lizabeth Scott. (1:50 ★★) —Thurs. 3 PM, Fri. 6 AM (AMC)

Paint Your Wagon (1969) PG: Adult themes. Lee Marvin, Clint Eastwood and Jean Seberg in an earthy but sluggish version of the Lerner-Loewe musical about gold-rush days in the Old West. (2:50 ★★) —Thurs. 8:30 AM (AMC)

Paris Holiday (1958) NR; Bob Hope teams with French comedian Fernandel for a wild romp in Gay Paree. Zara: Anita Ekberg. Ann: Martha Hyer. (1:40 ★★) —Mon. 9 PM, Mon./Early Tues. 3:15 AM (DIS)

Paternity (1981) PG: Strong language. Burt Reynolds as a con-

firmed bachelor nevertheless determined to become a father. Beverly D'Angelo, Norman Fell. (1:30 ★★) —Fri. 6:30 PM (MAX)

Paths of Glory (1957) NR; Stanley Kubrick's powerful indictment of war, based on an incident involving a French regiment in WWI. Kirk Douglas, Adolphe Menjou. (1:30 ★★★★) —Tues. 6:30 PM (TMC)

Period of Adjustment (1962) NR; the Tennessee Williams play about newlyweds (Jane Fonda, Jim Hutton) with marital problems. Tony Franciosa, Lois Nettleton. McGill: John McGiver. (2:00 ★★★) —Tues. 6:45 AM, 12 noon, 7 PM (ENC)

Perry Mason: The Case of the Reckless Romeo (Made for TV; 1992) NR; the murder of a TV personality (Geraldo Rivera) leads Mason (Raymond Burr) to suspect some of the people he skewered in his kiss-and-tell-all memoirs. Charley: Tracy Nelson. (1:35 ★★) —Tues. 4:25 PM (SHO)

Pink Cadillac (1989) PG-13: Violence, strong language. Clint Eastwood vehicle about a bounty hunter who falls in with a bail jumper (Bernadette Peters). (2:05 ★★) —Sat. 11:30 AM, Tues. 4 PM (MAX)

The Plutonium Incident (Made for TV; 1980) NR; Janet Margolin and Powers Boothe as nuclear power-plant workers fighting for unionization to insure safety. (1:35 ★★) —Mon. 4:30 PM (HBO)

Poison Ivy (1992) NR: Sexual situations, strong language. Drew Barrymore plays a Lolita-like student who attaches herself to a wealthy family. Sara Gilbert. (1:30 ★★) —Fri./Early Sat. 1:30 AM (MAX)

Postcards from the Edge (1990) R: Strong language, sexual situations. Carrie Fisher's roman à clef about a drugged-out starlet (Meryl Streep). Shirley McLaine. (1:45 ★★★) —Sun. 11 AM (TMC) *Next week: Mon./Early Tues. 2:20 AM* (HBO)

The Power of One (1992) PG-13: Violence. Tale of an orphaned English lad growing up amid racial injustice and brutality in South Africa. Stephen Dorff. (2:10 ★★) —Sat. 3:30 PM (MAX)

Praying with Anger (1992) PG-13: Violence. A journey of self-discovery for an American exchange student (M. Night Shyamalan, who also scripted and directed) who's sent to a college in India. (1:45 ★★) —Thurs. 9:30 AM (TMC) *Next week: Wed. 3 PM, Thurs. 5:15 AM* (SHO)

Professor Beware (1938) NR; frantic chase yarn, with an archaeologist (Harold Lloyd) one step ahead of the law. (1:35 ★★) —Sun. 9 PM, Sun./Early Mon. 4:30 AM (AMC)

The Program (1993) R: Strong language, sexual situations. James Caan calls the plays in this gridiron saga, as the coach of a dysfunctional college-football team. Halle Berry. (1:55 ★★) —Sat. 6 PM (TMC); Fri. 10 PM (SHO)

Promise Her Anything (1966) NR; lightweight romantic satire with child psychology and burlesque movies as its targets. Warren Beatty, Leslie Caron. (1:45 ★★) —Tues. 2 PM, 9 PM (ENC)

The Proud and Profane (1956) NR; the stormy WWII romance of a Marine colonel (William Holden) and a Red Cross worker (Deborah Kerr) on New Caledonia. Chaplain: William Redfield. Kate: Thelma Ritter. (2:00 ★★) —Fri. 3 PM (AMC)

The Public Enemy (1931) NR; James Cagney as a vicious hoodlum. Jean Harlow. (1:25 ★★★★) —Thurs. 8 AM (TMC)

Pulse (1988) PG-13: Adult themes. Suburban home life short-circuits when aliens send messages via electrical appliances. Bill: Cliff De Young. (1:35 ★★) —Tues. 2:45 PM, Fri. 8:30 AM (SHO); Wed. 6:15 PM (TMC) *Next week: Thurs. 12 noon* (HBO)

Quest for the Mighty Sword (Italian; 1990) PG-13: Adult themes. A mythical hero (Eric Allen Kramer), monsters, a damsel (Margaret Lenzey) in distress. Prince Gunther: Donal O'Brien. Sunn: Dina Morrone. (1:30 ★) —Sat. 6:30 AM, Wed. 5 PM, Fri. 9 AM (HBO)

Rabbit Test (1978) PG: Adult themes. Joan Rivers directed this farce about the world's first pregnant man (Billy Crystal). Paul Lynde, Imogene Coca, George Gobel, Roddy McDowall. (1:30 ★★) —Wed. 2:30 PM (MAX)

Rainbow Brite and the Star Stealer (1985) G; children's cartoon about Rainbow Brite and her flying horse Starlite. (1:25 ★★) —Tues. 5 PM, Fri. 6:30 AM (HBO)

A Raisin in the Sun (1961) NR; Lorraine Hansberry's powerful portrait of a black family living in a cramped Chicago tenement. Sidney Poitier, Claudia McNeil. (2:10 ★★★) —Thurs. 8:45 AM (MAX)

Rampage (1992) R: Violence. Writer-director William Friedkin's story follows a serial killer (Alex McArthur) from murder spree to trial, which hinges on the insanity defense. Michael Biehn. (1:30 ★★) —Tues./Early Wed. 3 AM (MAX)

Rapid Fire (1992) R: Violence, strong language, sexual situations. A college student and a policeman (Brandon Lee, Powers Boothe) battle Chicago drug dealers. Serrano: Nick Mancuso. (1:35 ★★) —Sat. 10 PM (MAX)

Red, Hot and Blue (1949) NR; Betty Hutton mugs her way through a farce about a young actress mixed up in a gangster's murder. Victor Mature. (1:30 ★★) —Tues. 8 AM (AMC)

Red Rock West (1993) R: Strong language, violence, sexual situations. An ex-marine (Nicolas Cage) drifts into trouble when he's mistaken for a hard-boiled hit man (Dennis Hopper). Suzanne: Lara Flynn Boyle. (1:40 ★★) —Sun. 9:30 PM, Wed.

11:15 PM (MAX) *Next week: Mon./ Early Tues. 2:05 AM* (MAX)

Red Sun Rising (1993) NR: Violence, adult themes. The killing of his partner leads a Japanese cop (Don "The Dragon" Wilson) to L.A. to find the man responsible. Terry Farrell. (1:40) —Mon./ Early Tues. 4:50 AM (HBO)

The Redhead and the Cowboy (1950) NR; a wrangler (Glenn Ford) becomes involved with a beautiful Southern spy (Rhonda Fleming) in this Civil War story. (1:30 ★★) —Mon. 6:05 AM (AMC)

Reform School Girl (Made for Cable; 1994) NR: Adult themes, violence, strong language. Remake of the 1957 B-movie about a teenager who's wrongly sent to a tough reformatory. Donna: Aimee Graham. (1:30) —Thurs. 11:35 PM (SHO)

Relentless 3 (1993) R: Violence, sexual situations, strong language. An L.A. cop (Leo Rossi) tracks a serial killer (William Forsythe) who's escaped from a mental hospital. Felton Perry. (1:25 ★) —Thurs./Early Fri. 3:20 AM (MAX)

The Resurrected (1992) R: Strong language, violence. A scientist (Chris Sarandon) performs ghoulish experiments. John Terry. (1:45 ★) —Mon. 11:15 PM (TMC)

The Road to Hong Kong (British; 1962) NR; Bing Crosby and Bob Hope, chased by spies all over the place. Diane: Joan Collins. (1:35 ★★) —Tues./Early Wed. 2:40 AM, Wed. 10:15 AM, 7:15 PM (ENC)

The Road to Rio (1947) NR; Bob Hope and Bing Crosby meet Dorothy Lamour in the tropics. (1:40 ★★★) —Thurs. 9 PM, Thurs./ Early Fri. 3:45 AM (DIS)

Roadracers (Made for Cable; 1994) NR: Violence, strong language. Fifties teen rebel (David Arquette) vs. small-town sheriff (William Sadler) and his bully son (Jason Wiles). (1:35 ★★★) —Thurs. 10 PM (SHO) *Next week: Thurs. 8 PM* (SHO)

Robin Hood (1973) G; Disney's version of the legend, enacted by animated animals. Voices . . . Robin: Brian Bedford. Little John: Phil Harris. (2:00 ★★) —Fri. 11:30 PM (DIS) *Next week: Thurs. 9 PM, Thurs./Early Fri. 4 AM* (DIS)

Robot Wars (1993) PG: Violence, strong language. Terrorists hijack a "megarobot." Don Michael Paul, Barbara Crampton. (1:15 ★) —Thurs. 6:30 PM (TMC) *Next week: Wed. 8 AM, 5:30 PM* (SHO)

Rocky V (1990) PG-13: Violence. Brain-damaged and broke, the Rock (Sylvester Stallone) shows a young boxer (Tommy Morrison) the ropes. Talia Shire. (1:45 ★★) —Sun. 6 PM, Fri. 1 PM (MAX)

Rookies (Made for Canadian TV; 1990) NR; teen hockey drama. Yannick Bisson, Ian Tracey. (1:35 ★★) —Sun. 7:30 AM (TMC) *Next week: Thurs. 2 PM* (SHO)

Rope of Sand (1949) NR; Burt Lancaster and Paul Henreid in a good old-fashioned adventure yarn about a search for diamonds in South Africa. Claude Rains. Suzanne: Corinne Calvet. (1:50 ★★★) —Mon. 1 PM, Tues. 9:30 AM (AMC)

Round Trip to Heaven (1992) R: Sexual situations, violence, strong language. Unaware they're transporting stolen money, two teens (Corey Feldman, Zach Galligan) travel to a beauty contest. Rowanne Brewer. (1:40 ★) —Sun./Early Mon. 1:35 AM (SHO) *Next week: Sat./Early Sun. 1:55 AM* (TMC)

The Rounders (1965) NR; entertaining yarn about two free-wheeling horse wranglers from New Mexico who enter their roan in a rodeo. Glenn Ford. (1:25 ★★★) —Tues. 11:30 AM (SHO)

Run (1991) R: Violence, strong language. A barroom brawl sends a law student (Patrick Dempsey) on the lam. Karen: Kelly Preston. (1:35 ★★) —Mon./Early Tues. 12:50 AM (SHO)

D. Stevens/Touchstone

What's Love Got to Do with It *Angela Bassett*

The Sandlot (1993) PG: Strong language. Nostalgic tale set in the summer of 1962, about a new kid (Tom Guiry) who wants to join the neighborhood baseball team. Benjamin: Mike Vitar. (1:45 ★★) —Mon. 8 PM (MAX) *Next week: Wed. 8:30 AM* (MAX)

Sangaree (1953) NR; romance, feuding, piracy and the plague in colonial Georgia. Fernando Lamas, Arlene Dahl. (1:40 ★★) —Tues. 1 PM (AMC)

Saturday Night Fever (1977) PG: Strong language, adult themes. John Travolta dances to the Bee Gees in this disco megahit. (1:55 ★★★) —Fri. 4:30 PM (MAX)

Scam (Made for Cable; 1993) R: Strong language, violence. A mysterious ex-Fed (Christopher Walken) recruits a con artist (Lorraine Bracco) for a multi-million dollar sting. (1:45 ★★) —Wed./ Early Thurs. 3:50 AM (SHO)

The Scent of Green Papaya (French; 1993) NR; lushly photographed study of a peasant girl who comes of age while working as a housemaid in Saigon. Mui (age 20): Tran Nu YenKhe. Mui (age 10): Lu Man San. (1:45 ★★★) —Mon. 10:30 AM (MAX)

The Seventh Coin (U.S.-Israeli; 1993) PG-13: Violence, sexual situations. Two teens (Alexandra Powers, Navin Chowdhry) become embroiled in a fanatic's search for an ancient coin. (1:35 ★★) —Mon. 10 AM (TMC); Tues. 9:55 AM, 5:55 PM (SHO)

Sexual Response (1992) R: Violence, strong language, sexual situations. The lover of a radio talk-show host (Shannon Tweed) threatens to kill her husband. (1:30 ★) —Mon./Early Tues.

4:20 AM (TMC); Tues. 11:05 PM (SHO)

She's Gotta Have It (1986) R: Violence, sexual situations, strong language. Director-writer-star Spike Lee's satirical look at sexual stereotypes. Tracy Camila Johns. (1:25 ★★★) —Sun. 11:20 PM (TMC)

Show Boat (1951) NR; Kathryn Grayson, Howard Keel and Ava Gardner in a colorful version of Jerome Kern's melodious 1928 classic about Mississippi riverboat life. Joe E. Brown, Marge and Gower Champion. (1:50 ★★★) —Tues. 8:30 AM (MAX)

Side Out (1990) PG-13: Strong language, adult themes. Volleyball on the California beach. Monroe: C. Thomas Howell. (1:45 ★) —Sun. 8:45 AM, 5:15 PM, Thurs. 9:45 AM, 7:15 PM (ENC); Sun. 11:15 AM (SHO)

Singles (1992) PG-13: Strong language, adult themes. Witty look at the lives and loves of young adults residing in a Seattle apartment complex. Bridget Fonda, Campbell Scott. (1:40 ★★★) —Mon. 10:45 AM, 8 PM (HBO)

Sister Act (1992) PG: Violence, strong language. A lounge singer hides out in a convent to escape the mob. Whoopi Goldberg, Harvey Keitel. (1:40 ★★★) —Mon. 8 PM (TMC)

The Slender Thread (1965) NR: Adult themes. A crisis-clinic volunteer (Sidney Poitier) tries to keep a suicidal woman (Anne Bancroft) on the phone long enough to trace the call and save her life. Dr. Coburn: Telly Savalas. Mark: Steven Hill. (1:45 ★★★) —Fri. 7 PM, 11 PM (AMC)

Sliver (1993) R: Strong language, violence, sexual situations. Sharon Stone as a recent divorcée who moves into a high-rise, where the owner (William Baldwin) takes an obsessive interest in her. Landsford: Tom Berenger. Parsons: Martin Landau. (1:50 ★★) —Tues. 8 PM, Fri. 10:05 PM (MAX)

Sneakers (1992) PG-13: Strong language, violence. Robert Redford plays the leader of a high-tech security group hired to find a super decoder. Sidney Poitier. Carl: River Phoenix. (2:05 ★★★) —Sun. 2:45 PM, Fri. 10 AM, 5:35 PM (SHO)

Sniper (1993) R: Violence, strong language. A Marine gunnery sergeant (Tom Berenger) and a sharpshooting bureaucrat (Billy Zane) aim to extinguish a guerrilla leader. Chester: J.T. Walsh. Doug: Aden Young. (1:40 ★★) —Wed. 8 PM (HBO)

Soapdish (1991) PG-13: Strong language. Behind-the-suds soap opera spoof with Sally Field and Kevin Kline. (1:40 ★★★) —Tues. 2:45 PM (HBO)

Softly from Paris VII (1993) R: Sexual situations. Three vignettes, including a student's involvement with his teacher's spouse. Lazlo Gorog. (1:30 ★) —Wed./Early Thurs. 4:30 AM (TMC)

Soldier Blue (1970) PG: Violence. Ralph Nelson directed this account of a 19th-century incident in which Cavalry troops massacred 500 Cheyennes at Sand Creek, Colo. Candice Bergen, Peter Strauss. (1:55 ★★) —Sat. 8 AM (MAX)

Soldier of Fortune (1955) NR; in Hong Kong, a cynical adventurer (Clark Gable) helps a resolute woman (Susan Hayward) locate her missing husband (Gene Barry). Merryweather: Michael Rennie. Rene: Alex D'Arcy. (1:45 ★★★) —Tues. 9 PM, Tues./Early Wed. 1 AM (AMC)

Son-in-Law (1993) PG-13: Adult themes. A coed brings her eccentric L.A. dorm counselor (Pauly Shore) to meet her conservative farming family. (1:35 ★) —Sat. 12 noon (SHO) *Next week: Mon. 3:45 PM* (TMC)

Sorority House Massacre 2 (1992) NR: Violence. Coeds move into a haunted mansion. Melissa Moore, Robyn Harris. (1:20 ★) —Tues. 10 PM (TMC)

South Beach (1993) R: Violence, sexual situations. An ex-jock turned PI (Fred Williamson) investigates a murder. (1:35 ★★) —Mon. 9:40 PM (TMC)

Spirit of the Eagle (1991) PG: Adult themes. Wilderness drama about an 1850s widower (Dan Haggerty) whose son is kidnapped. William Smith. (1:35 ★) —Tues. 3:30 PM (TMC); Thurs. 10:30 AM (SHO) *Next week: Sat. 8:30 AM* (MAX); *Mon. 6:05 AM* (TMC)

Split Second (British; 1992) R: Violence, strong language, nudity. A London cop (Rutger Hauer) tracks a serial killer. Kim Cattrall. (1:30 ★) —Fri. 9:45 PM (HBO)

Spring Break (1983) R: Sexual situations, strong language. Libidinous collegians descend on Fort Lauderdale. David Knell. (1:45 ★) —Sat./Early Sun. 2:15 AM (MAX)

Stanley and Livingstone (1939) NR; a recounting of the efforts of an intrepid reporter (Spencer Tracy) to find a missing missionary (Cedric Hardwicke) in the heart of Africa. Walter Brennan. (1:45 ★★★) —Fri. 6:15 AM (MAX)

Still of the Night (1982) PG: Violence. Robert Benton's psychological thriller about a psychiatrist (Roy Scheider) whose life is disrupted by a patient's murder. Meryl Streep, Jessica Tandy. (1:35 ★★) —Sun. 11:30 PM, Mon. 12 noon, 7:15 PM (ENC)

A Stranger Among Us (1992) PG-13: Violence, adult themes. Melanie Griffith as a police detective who goes undercover to investigate a murder in Brooklyn's Hasidic community. Eric Thal. (1:55 ★★) —Sat. 2:10 PM (TMC); Thurs. 8:30 AM, 5:30 PM (SHO)

Street Crimes (1992) R: Violence, strong language. A young cop (Michael Worth) vs. a neighborhood crime lord. (1:35 ★) —Thurs. 1 PM (TMC); Fri./Early Sat. 2:05 AM (SHO)

Striking Distance (1993) R: Violence, sexual situations, strong

language. Demoted from a street beat to "river rescue" duty, a Pittsburgh cop (Bruce Willis) tries to reel in a serial killer. (1:45 ★★) —Sat. 9:30 PM, Tues. 8 PM, Tues./Early Wed. 4:55 AM (HBO) *Next week: Sun. 8 PM, Thurs./Early Fri. 12 mid.* (HBO)

Sweet Bird of Youth (1962) NR; Tennessee Williams play about an opportunist (Paul Newman) who returns to his home town with a faded movie queen (Geraldine Page). (2:05 ★★★) —Mon. 7:45 AM, 1:30 PM, 9 PM (ENC)

Sweet Liberty (1986) PG: Strong language, sexual situations. All is not quiet on the set of a comedy about the American Revolution being filmed in a sleepy college town. Alan Alda (who also wrote and directed). (1:55 ★★) —Thurs. 10:30 PM, Fri. 1:30 PM, 9 PM (ENC) *Next week: Tues. 6:30 AM, 12:45 PM, 7 PM* (ENC)

Sylvia Kristel's Beauty School (1993) R: Sexual situations. A brassiere designer stages a beauty contest. Sylvia Kristel. (1:35 ★) —Fri./Early Sat. 2:45 AM (TMC)

Taking the Heat (Made for Cable; 1993) R: Violence, sexual situations, strong language. A corporate raider (Tony Goldwyn) dodges authorities after witnessing a mob hit. Lynn Whitfield. (1:30 ★) —Sat. 12:40 PM (TMC)

Talons of the Eagle (1992) R: Violence, sexual situations. DEA agents and a martial-arts champ vs. a crime lord. Billy Blanks. (1:40 ★) —Tues./Early Wed. 3 AM (TMC)

Taps (1981) PG: Strong language, violence. Cadets take up arms when real-estate developers threaten to close their military academy. Timothy Hutton, George C. Scott, Ronny Cox. (2:05 ★★★) —Wed. 6 PM (MAX)

Taza, Son of Cochise (1954) NR; Indians vs. other Indians vs. cavalry in the Old West. Rock Hudson, Barbara Rush. (1:25 ★★) —Sat. 7 PM, Sat./Early Sun. 4:30 AM (AMC)

TC 2000 (1993) R: Violence, strong language. Futuristic action centering on a cop (Billy Blanks) forced to battle his partner (Bobbie Phillips), who's been turned into a killer cyborg. (1:35 ★) —Wed./Early Thurs. 2 AM (HBO) *Next week: Fri. 11:30 PM* (SHO)

Teenage Mutant Ninja Turtles III (1993) PG: Violence. They travel back to 17th-century Japan to rescue their friend April (Paige Turco). Elias Koteas. (1:35 ★★) —Sun. 9:35 AM, 6 PM (SHO)

Tequila Sunrise (1988) R: Violence, strong language, sexual situations. Love triangle involving a drug dealer (Mel Gibson) trying to go straight, his cop friend (Kurt Russell) and a classy restaurant owner (Michelle Pfeiffer). Escalante: Raul Julia. (2:00 ★★) —Thurs. 8 PM (MAX)

Terror Train (Canadian; 1980) R: Violence, partial nudity. A killer wreaks havoc aboard a train chartered by a college fraternity. Ben Johnson, Jamie Lee Curtis. (1:45 ★★) —Sun./Early Mon. 1 AM (ENC)

That Night (1993) PG-13: Strong language, sexual situations. The romance between a small-time hood and a vampish teen (C. Thomas Howell, Juliette Lewis) preoccupies a curious 10-year-old (Eliza Dushku) in a '60s suburban town. Ann: Helen Shaver. (1:30 ★★) —Sun. 9 AM, 8 PM, Wed. 3:30 PM (HBO) *Next week: Mon. 1 PM, 10:45 PM, Fri. 11 AM* (HBO)

They Drive by Night (1940) NR; hard-hitting tale of corruption in the trucking business. Ida Lupino, George Raft. (1:35 ★★★) —Sat. 6:25 AM (TMC)

The Thing Called Love (1993) PG-13: Strong language. River Phoenix (in his last role) stars as one of a quartet of young country performers seeking fame in Nashville. Miranda: Samantha Mathis. Kyle: Dermot Mulroney. (2:00 ★★) —Mon. 10 PM, Thurs. 2:30 PM (MAX) *Next week: Tues. 10:30 AM* (MAX)

The Third Secret (British; 1964) NR; a TV newsman (Stephen Boyd) attempts to solve the murder of a psychologist. Belline: Jack Hawkins. (1:45 ★★) —Thurs./Early Fri. 4:45 AM, Fri. 9:30 AM, 3:15 PM (ENC)

The Three Faces of Eve (1957) NR; Joanne Woodward in her Oscar-winning depiction of a housewife with three distinct personalities. David Wayne. (1:35 ★★★) —Mon. 7 PM, 10:30 PM (AMC)

Three Fugitives (1989) PG-13: Violence, strong language. Francis Veber's remake of his 1985 French hit about an ex-con (Nick Nolte) who falls in with a bumbling bank robber (Martin Short). (1:40 ★★) —Sun. 1 PM, Mon. 5:05 AM (SHO)

Three Ninjas (1992) PG: Violence. Junior martial artists try to foil a smuggling scheme. Victor Wong, Michael Treanor. (1:25 ★★) —Sun. 6:30 PM (TMC) *Next week: Sun. 10 AM, 6 PM* (SHO)

Three of Hearts (1993) R: Strong language, sexual situations. A woman (Kelly Lynch) hires a gigolo to win back her lover. (1:45 ★★) —Thurs. 8 PM (TMC)

Three on a Couch (1966) NR; typical Jerry Lewis marathon, with the versatile comic assuming four disguises to cure three neurotics. Janet Leigh. (1:50 ★★) —Sat. 6 AM (MAX)

Thunder in the East (1952) NR; Alan Ladd and a good cast in a melodrama set in the Far East. (1:45 ★★) —Fri. 1 PM (AMC)

Thunderbolt and Lightfoot (1974) R: Violence, strong language. Clint Eastwood and Jeff Bridges in director Michael Cimino's heist yarn about a middle-aged bank robber teamed with a young drifter who saved his life. Red: George Kennedy. (2:00 ★★★) —Tues. 11 PM, Tues./Early Wed. 4:15 AM (ENC)

Time of the Gypsies (Yugoslav; 1989) R: Adult themes. Fantasy blends with reality in this tale of a

TriStar

Wilder Napalm
Debra Winger, Dennis Quaid

telekenetic teen (Davor Dujmovic) lured into a Milan-based gang of thieves. (2:20 ★★) —Mon./Early Tues. 4:30 AM (ENC)

To Kill a Priest (U.S.-French; 1988) R: Violence, sexual situations. Fictionalized account of a Polish cleric (Christopher Lambert) kidnapped for his involvement with Solidarity. (2:05 ★★) —Mon./Early Tues. 2:30 AM (ENC) *Next week: Wed./Early Thurs. 3:15 AM* (SHO)

Tomcat: Dangerous Desires (1993) R: Sexual situations, violence, strong language. A genetic experiment yields startling results in a terminally ill dancer (Richard Grieco). (1:40 ★) —Sun./Early Mon. 4 AM (TMC)

Totally Exposed (1991) R: Sexual situations. Tina Bockrath. (1:20) —Fri. 11:30 PM (TMC) *Next week: Thurs./Early Fri. 1:40 AM* (TMC)

Tough Enough (1983) PG: Partial nudity. Dennis Quaid as a country singer who finds more money in boxing. Caroline: Carlene Watkins. P.T.: Stan Shaw. (1:50 ★★) —Mon. 9 AM (HBO)

Trancers 4: Jack of Swords (1993) R: Strong language, violence, sexual situations. A time-traveling cop (Tim Thomerson) lands in the 22nd century, when futuristic vampires brutally rule a medieval society. (1:15 ★★) —Wed. 10 PM (MAX) *Next week: Sun./Early Mon. 12:45 AM* (MAX)

Trespass (1992) R: Violence, strong language. A hunt for hidden treasure leads two Arkansas firefighters (Bill Paxton, William Sadler) to a burned-out urban fortress in Illinois. James: Ice-T. (1:45 ★★) —Sun. 9:40 PM (TMC)

Trouble Bound (1993) R: Strong language, sexual situations. An ex-con on the road picks up a woman seeking revenge for her mob-boss father's murder. Michael Madsen, Patricia Arquette. Santino: Seymour Cassel. Granny: Florence Stanley. (1:30 ★★) —Mon. 11:30 PM (HBO); Thurs. 9:45 PM (TMC)

True Colors (1991) R: Strong language, sexual situations. Tracing the careers of two law students (John Cusack, James Spader) from different backgrounds. Diana: Imogen Stubbs. (1:55 ★★) —Mon./Early Tues. 1:05 AM (HBO)

Truly Madly Deeply (British; 1991) PG: Adult themes. Romance is rekindled when a woman (Juliet Stevenson) is visited by the ghost of her dead lover. (1:50 ★★) —Sat. 9:30 PM, Sat./Early Sun. 4 AM (DIS)

The Turn On (U.S.-French; 1989) R: Sexual situations, strong language. A remote-control device increases sexual desire. Jean-Pierre Kalfon, Florence Guerin. (1:20 ★) —Wed./Early Thurs. 3 AM (TMC)

Twilight Zone—The Movie (1983) PG: Strong language. Four separate but unequal excursions into the unknown, directed by John Landis, Steven Spielberg, Joe Dante and George Miller. Vic Morrow's death during filming made headlines. John Lithgow's tale is best. (1:45 ★★) —Mon. 2:45 PM, Fri. 5 PM (HBO) *Next week: Fri. 8 PM* (SHO)

Two for the Road (1967) NR; bittersweet exploration of true marital love (Audrey Hepburn, Albert Finney), set against picturesque trips through southern France. (1:55 ★★★) —Sat./Early Sun. 4:45 AM, Sun. 10:45 AM, 7 PM (ENC)

Two Rode Together (1961) NR; John Ford Western with James Stewart as a cynical sheriff hired by the Cavalry to rescue prisoners from Comanches. (1:50 ★★★) —Tues. 10 PM, Tues./Early Wed. 4:05 AM (DIS)

Unforgiven (1992) R: Strong language, violence. Clint Eastwood directed and stars in this Oscar-winning account of a former gunslinger who's lured into a bounty hunt. Gene Hackman. (2:15 ★★★★) —Sat./Early Sun. 3:25 AM (HBO)

Universal Soldier (1992) R: Violence, strong language. Foes are teamed on a secret Government project. Jean-Claude Van Damme, Dolph Lundgren. (1:45 ★★) —Fri. 9:35 PM (TMC)

The Unnamable II (1993) R: Violence, nudity. Murders at a university are believed to be the work of a shedemon. John Rhys-Davies, Mark Kinsey Stephenson, Maria Ford, David Warner. (1:45 ★) —Sat. 11:35 PM (SHO)

Used People (1992) PG-13: Strong language, sexual situations. A persistent romantic (Marcello Mastroianni) pursues a no-nonsense widow (Shirley MacLaine), and gets involved with her dysfunctional family. Bibby: Kathy Bates. Freida: Jessica Tandy. Directed by Beeban Kidron. (2:00 ★★) —Sat. 12 noon, Wed. 9 AM (HBO)

Voice in the Mirror (1958) NR; potent tale of a woman trying to help her husband combat alcoholism. Richard Egan. (1:50 ★★) —Thurs. 7 PM, 11 PM, Fri. 10 AM (AMC)

Von Ryan's Express (1965) NR; Frank Sinatra and Trevor Howard in a WWII adventure about the escape of 600 Allied POWs being moved from Italy to a Nazi prison camp. (2:00 ★★★) —Sun. 6:45 AM, 3:15 PM, Wed./Early Thurs. 4:45 AM, Thurs. 5:15 PM (ENC)

Warlock: The Armageddon (1993) R: Violence. Satan's emissary (Julian Sands) rises again, this time on a search for ancient stones that will help his master conquer the world. (1:40 ★★) —Thurs./Early Fri. 1:40 AM (MAX)

A Warm December (British; 1973) PG: Adult themes. Sidney Poitier directed and stars as an

American doctor in London who falls for an African ambassador's niece (Esther Anderson). (1:45 ★★) —Fri. 7:45 AM, 7:15 PM (ENC)

The Wasp Woman (1959) NR; serum injections transform a woman into a murderous wasp-like creature. Susan Cabot, Fred Eisley, Michael Marks. (1:05 ★★) —Wed. 10 AM (MAX)

The Werewolf (1956) NR; a scientific experiment turns a man into a werewolf that terrorizes a small town. Steven Ritch. (1:20 ★★) —Sat. 10 AM (MAX)

What's Love Got to Do with It (1993) R: Violence, strong language, sexual situations. Angela Bassett and Laurence Fishburne star in this biopic focusing on the turbulent marriage of Ike and Tina Turner. (2:00 ★★★) —Sat. 8 PM, Fri. 8 PM (SHO); Tues. 11:20 PM (TMC)

What's New, Pussycat? (1965) NR; Woody Allen wrote this farce about a girl-chasing editor (Peter O'Toole) who seeks advice from a neurotic analyst (Peter Sellers). (1:50 ★★) —Mon. 6 AM (TMC); Fri. 12:05 PM (SHO)

When a Stranger Calls Back (Made for Cable; 1993) R: Nudity, violence. Sequel to 1979's "When a Stranger Calls" has Carol Kane protecting another stalking victim (Jill Schoelen). (1:40 ★★) —Tues./Early Wed. 2:45 AM (SHO)

Where the Sidewalk Ends (1950) NR; a tough cop (Dana Andrews) becomes involved in an accidental killing. (1:35 ★★★) —Tues. 12:45 PM (MAX)

The Whipping Boy (Made for Cable; 1994) NR; the adventures of a streetwise orphan (Truan Munro) and a spoiled prince (Nic Knight) in the 18th century. (1:45 ★★★) —Sun. 4 PM (DIS)

Wholly Moses! (1980) PG: Adult themes. Irreverent religious satire depicting events in the newly discovered Book of Herschel. Dudley Moore, Laraine Newman, James Coco. (1:45 ★) —Sun. 8:15 AM (MAX)

Wild in the Country (1961) NR; a Clifford Odets script has Elvis Presley cast as a rebellious youth who becomes involved with three women. Hope Lange. (1:55 ★★) —Fri./Early Sat. 1:30 AM (DIS)

Wild Zone (1989) R: Violence, strong language, adult themes. In Africa, an ecologist (Philip Brown) seeks his kidnapped father. Nicole: Carla Herd. Col. Lavara: Edward Albert. (1:30 ★) —Wed./Early Thurs. 2:30 AM (MAX)

Wilder Napalm (1993) PG-13: Adult themes, strong language, sexual situations. Sibling rivalry flares up when two brothers (Dennis Quaid, Arliss Howard), with telekinetic powers to start fires, feud over a pyromaniac. (1:50 ★★) —Mon. 8 PM (SHO); Fri. 6:05 AM (TMC) *Next week: Mon. 9:40 AM, 9 PM (TMC); Tues. 9:15 AM, 5:30 PM (SHO)*

Wind (1992) PG-13: Strong language. An American helmsman (Matthew Modine) and three friends build a boat in hopes of competing for the America's Cup. Jennifer Grey. (2:10 ★★) —Mon. 5:45 PM (MAX)

Witchboard 2: The Devil's Doorway (1993) R: Violence, strong language. An artist (Ami Dolenz) contacts the spirit of a murdered stripper. John Gatins. (1:40 ★) —Sun./Early Mon. 2:15 AM (TMC); Thurs./Early Fri. 3:40 AM (SHO) *Next week: Mon. 10:50 PM (TMC)*

The Wiz (1978) G; spectacular sets and Manhattan locations highlight this version of "The Wizard of Oz," based on the Broadway hit. Diana Ross, Michael Jackson, Nipsey Russell. (2:15 ★★) —Sat. 7 PM (DIS) *Next week: Fri. 8:35 PM, Fri./Early Sat. 3:30 AM (DIS)*

The Wolves of Willoughby Chase (British; 1989) NR; in 1832 England, two young girls (Emily Hudson, Aleks Darowska) rebel against their sinister governess. (1:40 ★★) —Thurs. 7 PM (DIS)

Woman with a Past (Made for TV; 1992) NR; fact-based story of an escaped felon (Pamela Reed) whose recapture shatters her rehabilitated life as a loving wife and mother. Mike: Dwight Schultz. Merle: Paul Le Mat. (1:30 ★★) —Fri. 11:30 AM (MAX)

The World's Greatest Lover (1977) PG: Strong language. Gene Wilder wrote, directed and plays an unlikely successor to Valentino in this spoof of 1920s Hollywood. Annie: Carol Kane. (1:35 ★★★) —Thurs. 6:40 AM, 2 PM, 9 PM (ENC) *Next week: Fri. 6 PM (TMC)*

The Wrong Man (Made for Cable; 1993) R: Strong language, adult themes, nudity. A man implicated in a murder hooks up with an itinerant couple. Kevin Anderson, John Lithgow. (1:50 ★★) —Wed./Early Thurs. 1 AM (TMC)

Wuthering Heights (1939) NR; Emily Bronte's brooding classic of tragic romance (Laurence Olivier, Merle Oberon) on the Yorkshire moors, directed by William Wyler. (1:50 ★★★★) —Thurs./Early Fri. 3 AM (AMC) *Next week: Wed. 10:05 AM, 11 PM (AMC)*

You Came Along (1945) NR; a tragicomedy involving three Air Force heroes on a bond tour during WWII. Robert Cummings. (1:50 ★★) —Thurs. 5 PM, Fri. 8 AM (AMC)

You Can't Win 'em All (1970) PG: Violence. Tony Curtis and Charles Bronson as adventurers in post-WWI Turkey. (1:35 ★★) —Sun. 8 AM, Thurs. 12:15 PM (SHO); Mon. 2 PM (TMC)

The Young Savages (1961) NR; New York City's Spanish Harlem is the setting for this graphic story about three teenage killers —and the DA who must prosecute. Burt Lancaster, Dina Merrill, Shelley Winters. (1:50 ★★★) —Tues. 9:30 AM (TMC) *Next week: Sat. 10:30 AM, Thurs. 7:45 AM (TMC)*

Horoscope

By Patric Walker

ARIES *(March 21-April 20)*: With the Sun transiting your opposite sign of Libra, now is the time to face long-term relationship problems. If you can build a few bridges this week, do so without a moment's hesitation, even though the person you're reaching out to may have snubbed your advances in the past.

TAURUS *(April 21-May 21)*: You may feel on top of the world, but the Sun in Libra warns you that energy levels are not unlimited. With so many planets now lined up against you in your opposite sign of Scorpio, you must expect a certain amount of friction this week. Therefore, stop banging your head against a brick wall and do what suits you best.

GEMINI *(May 22-June 21)*: Mars, the planet of energy, now forms an amazing aspect to Pluto in that area of your solar chart which governs your everyday work routine. Therefore, you now have the perfect opportunity to finish all those tasks you had previously found too tiresome to bother with. Remember, work and health are closely linked, so don't overdo it.

CANCER *(June 22-July 23)*: There will be no "gray areas" in your life this week—both the good and the bad points will be clearly defined. Mars allied to Pluto on the 27th will make for some heartwarming exchanges, but common sense should tell you that a partner is still holding something back. It's up to you to coax it out.

LEO *(July 24-Aug. 23)*: Don't overreact to what you hear this week, especially on the home front, because someone is trying to stir up trouble. Think about it and you'll realize that you have absolutely no reason to distrust friends or family members—so avoid anyone who tells you otherwise.

VIRGO *(Aug. 24-Sept. 23)*: It's unlikely that you will see eye to eye with colleagues this week, so take the path of least resistance and don't make any major changes until the atmosphere at work has improved. In fact, it may not be until October that you know whether you've made the right move.

LIBRA *(Sept. 24-Oct. 23)*: On the face of it, Mars in harmonious aspect to Pluto this week promises some kind of promotion. But a difficult aspect between the Sun and Saturn on the 30th indicates that nothing is as straightforward as it seems. Your ambitions *will* receive a boost over the next few days, but not in the way you expected.

SCORPIO *(Oct. 24-Nov. 22)*: Anything that broadens your horizons should be actively pursued this week. A magnificent aspect between your ruler, Pluto, and Mars in Cancer on the 27th signifies that whatever path fate now urges you to follow, you will find what you've been looking for at the other end.

SAGITTARIUS *(Nov. 23-Dec. 21)*: Although Venus, the planet of love, joins forces with your ruler, Jupiter, this week, you cannot drop your guard. Keep your wits about you and keep those who try to turn your head with flattery at arm's length. Someone you thought you could count on will show his or her true colors.

CAPRICORN *(Dec. 22-Jan. 20)*: Capricorn is the sign of wisdom, and you'll need wisdom to make it safely through the emotional minefield you've stumbled into. Although you won't let accusations go unanswered, current aspects warn you to check your facts before treading on important toes.

AQUARIUS *(Jan. 21-Feb. 19)*: Saturn, the planet of limitation, is once again having a negative effect on general finances. However, if you pay close attention to what takes place around the time Saturn aspects the Sun on the 30th, then you can still discover ways to turn a short-term loss into a long-term gain.

PISCES *(Feb. 20-March 20)*: Although a powerful aspect between Mars and Pluto urges you to cut loose and show what you can do, you still seem reluctant to take the plunge. Don't be, because what you're now being offered is a rare opportunity to boost your status. Hesitate, and the chance will be gone.

For Your Extended Weekly Horoscope and Birthday Forecast by

PATRIC WALKER

1-900-896-2884

99¢ per minute

Touch-tone phones only. If under 18, please get parental permission.

News America 900, 1211 6th Ave., NY, NY 10036 (212) 852-7700

Sept. 24, 1994 **Television Crossword** Puzzle #295

across

1 News channel
4 Pack away
8 Talon
12 *Topper* star ___ G. Carroll
13 Sea eagle
14 Albright of *Peter Gunn*
15 Lend an ___
16 de Janeiro and Grande
17 Madison and Park (abbr.)
18 Seattle radio shrink
20 Move stealthily
21 WJM-TV's Baxter
22 Seize
23 "___ pray" (2 words)
26 Batman and Robin, the Dynamic ___
27 Fodder for Trigger
30 Chief Norse deity
31 *The Joy Luck Club* author
32 "___ Was a Rollin' Stone"
33 *C.P.O. Sharkey*'s service branch (abbr.)
34 "At Seventeen" singer Janis
35 To arrange (2 words)
36 Yin and ___
38 *The Green Hornet*'s Bruce
39 "___ Andronicus"
41 Animated web-footed detective
45 The King's middle name (var.)
46 Carson's predecessor
47 *Models* ___
48 Underground part of plant
49 *Honey West* star Francis
50 Kanga's offspring
51 Jillian and Sothern
52 ___ and rave
53 Pulver's rank on *Mr. Roberts* (abbr.)

down

1 Symbol at start of musical staff
2 Vampire movie "___ Dark"
3 *Saturday Night Live* alumna Dunn
4 Continuing TV show
5 ___ and true
6 ___ about (2 words)
7 Horror film director Craven
8 "Where's the beef?" gal Peller
9 Capt. Stubing's vessel (2 words)
10 Away from the wind
11 Stinging insect
19 "Set phasers on ___"
20 ___-Magnon
22 *The Restless*___
23 "Trib" editor Grant
24 Sullivan and Begley Jr.
25 ___ *Adventures* (2 words)
26 Darlene's dad
28 Kwik-E-Mart proprietor on *The Simpsons*
29 "This is Spinal ___"
31 Children's game
32 Furtive glance
34 ___ and outs
35 *The* ___ *Storm*
37 Bee on *The Andy Griffith Show* and Blabby on *The Tonight Show*
38 Teenage comic-strip heroine
39 Scarlett's milieu
40 '60s Western *The* ___ *Horse*
41 *China Beach*'s Delany
42 *Swamp Thing* surroundings
43 Soon (archaic)
44 Bilko and Klinger, e.g. (abbr.)
46 Birdie plus one

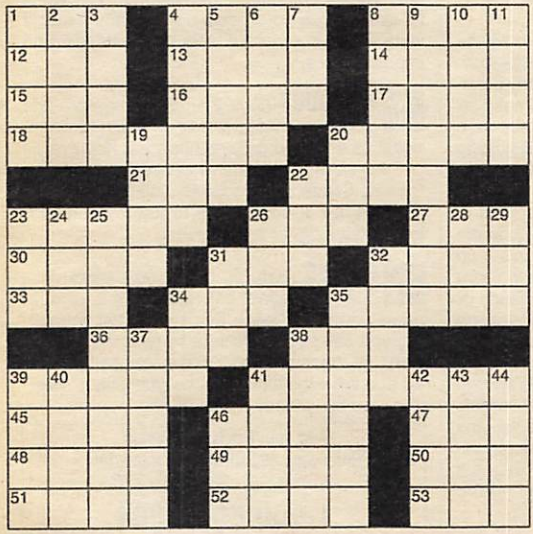

STUMPED???
For answers to any five clues call...
1-900-896-2884
99¢ per minute
Touch-tone phones only. If under 18, please get parental permission.
News America 900,
1211 6th Ave. NY, NY 10036 (212) 852-7700

Answers to puzzle of Sept. 17

S	I	R		F	L	O	Y	D		A	L	A
A	D	E		R	E	C	U	R		N	E	W
L	A	S	S	I	E		L	O	S	T	I	N
		C	U	E			E	V	I	L		
J	O	U	R	N	A	L		E	X	E	R	T
A	R	E		D	R	E	E		X	R	A	Y
I	D			S	T	E	R	N			I	N
M	E	T	S		E	D	N	A		U	S	E
E	R	R	E	D		S	E	T	T	L	E	S
		A	L	E	E			E	E	L		
X	F	I	L	E	S		C	A	R	M	E	N
V	A	N		D	A	R	I	N		A	B	E
I	R	S		S	I	V	A	D		N	B	A

The Best of TV Guide Crosswords Available each month wherever magazines are sold

TV GUIDE (ISSN 0039-8543) is published weekly by News America Publications Inc., 100 Matsonford Road, Radnor, PA 19088. Second-class postage paid at Wayne, PA and at additional mailing offices. POSTMASTER: send address changes to TV GUIDE, Box 900, Radnor, PA 19088. Subscription rates: 1 year $45.24, foreign postage extra. Send subscription orders to TV GUIDE, Box 400, Radnor, PA 19088. Send changes of address to Box 900, Radnor, PA. If possible include the mailing label from your latest TV GUIDE. Allow 5 weeks for arrival of first copy and address changes. Send Letters to the Editor and other correspondence to TV GUIDE, Box 500, Radnor PA 19088. Copyright 1994 by News America Publications Inc. All rights reserved. No material in TV GUIDE including program information may be reprinted without permission of the copyright owner. TV GUIDE is a trademark of TV GUIDE Financial, Inc., licensed to News America Publications Inc. Member of Audit Bureau of Circulations.

How to make stuff add up nicely down the road.

Use the Ford Citibank® Card at Hertz or Texaco and earn 10% in Rebates.

You'll still get your 5% Ford Rebate on purchases, but now get an additional, unlimited amount of 5% Promotional Rebates at participating Hertz or Texaco locations. No other card gives you savings like these with names like these. So start earning 10% in Rebates toward the purchase or lease of any new Ford, Lincoln or Mercury – the best-selling cars and light trucks in America. To apply see your Ford or Lincoln-Mercury dealer.

Get the card that gets you the car.℠
Apply today. 1-800-374-7777

5% of Ford Citibank Card purchases earn Rebates from Ford (maximum of $700/year, $3,500 over 5 consecutive years) good toward the price of any new Ford, Lincoln or Mercury car or light truck. An additional 5% Promotional Rebate can be earned at participating Hertz and Texaco locations. Hertz Promotional Rebate is earned only when CDP# 312912 is used. Texaco Promotional Rebate is not earned in New Jersey. Some restrictions apply. Details will be provided upon cardmembership.